1994 USC FOOTBALL

QB Rob Johnson
Heisman Trophy Candidate

ALL-AMERICAN OT TONY BOSELLI
OUTLAND TROPHY/LOMBARDI AWARD CANDIDATE

ILB JEFF KOPP
1993 TACKLE LEADER

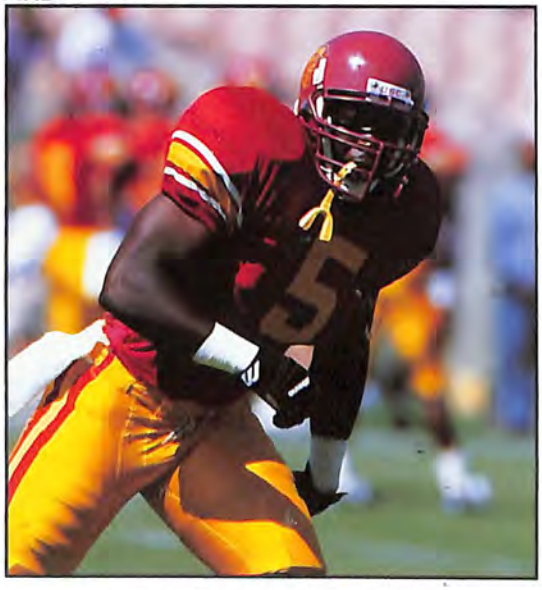

OLB BRIAN WILLIAMS
1992 TACKLE LEADER

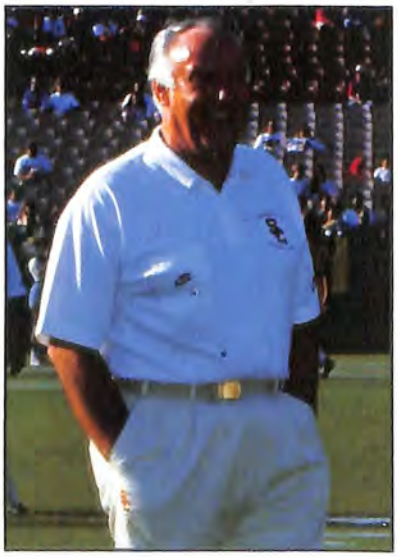

COACH JOHN ROBINSON

ACADEMIC HIGHLIGHTS OF USC FOOTBALL

Current Team

- **71% graduation rate
- **25 players with 3.0 GPA or better in Spring 1994 semester
- **Jeremy Hogue, with team-high 3.89 GPA, is Rhodes Scholar nominee
- **Rob Johnson and Tony Boselli are 2-time Pac-10 All-Academic 1st teamers
- **20 of 26 1993 seniors graduated (5 others are within 1 semester of degree), including NFL 1st rounders Willie McGinest and Johnnie Morton

ACADEMIC HIGHLIGHTS OF USC FOOTBALL

History

- **19 Academic All-Americans 1st teamers
- **18 NCAA Post-Graduate Scholarship winners
- **8 National Football Foundation Scholar-Athletes
- **4 NCAA Today's Top Six winners
- **1 Rhodes Scholar
- **1 Academic All-American Hall of Famer
- **1 NACDA/Disney Scholar-Athlete
- **1 Woody Hayes Academic All-American

TROJAN FOOTBALL 1994

This media guide has been prepared by the USC Sports Information Office for use during the 1994 season.

Copies of this guide are available to the public by sending $10.00 in check--made out to "USC"--to Sports Information Office, HER 103, USC, Los Angeles, CA 90089-0601.

1994 USC FOOTBALL SCHEDULE

Date	Opponent	Place	Time*
Sept. 3	Washington	L.A. Coliseum	12:30 p.m.
Sept. 10	Penn State	State College, PA	3:30 p.m.
Sept. 24	Baylor	L.A. Coliseum	12:30 p.m.
Oct. 1	Oregon	L.A. Coliseum	12:30 p.m.
Oct. 8	Oregon State	Corvallis, OR	2:00 p.m.
Oct. 15	Stanford	Palo Alto, CA	4:00 p.m.
Oct. 22	California	L.A. Coliseum	12:30 p.m.
Nov. 5	Washington State	Pullman, WA	2:00 p.m.
Nov. 12	Arizona	L.A. Coliseum	12:30 p.m.
Nov. 19	UCLA	Pasadena, CA	12:30 p.m.
Nov. 26	Notre Dame	L.A. Coliseum	5:00 p.m.

*All times are local to game site and subject to change

1993 RESULTS (8-5-0)

Date	Opponent	USC	Opp.	Attendance
Aug. 29	North Carolina	9	31	49,309
	(at Anaheim, CA, Disneyland Pigskin Classic)			
Sept. 4	Houston	49	7	49,438
	(at Los Angeles)			
Sept. 11	Penn State	20	21	95,992
	(at State College, PA)			
Sept. 25	Washington State	34	3	48,471
	(at Los Angeles)			
Oct. 2	Arizona	7	38	56,075
	(at Tucson, AZ)			
Oct. 9	Oregon	24	13	40,935
	(at Eugene, OR)			
Oct. 16	Oregon State	34	9	44,363
	(at Los Angeles)			
Oct. 23	Notre Dame	13	31	59,075
	(at South Bend, IN)			
Oct. 30	California	42	14	56,000
	(at Berkeley, CA)			
Nov. 6	Stanford	45	20	59,376
	(at Los Angeles)			
Nov. 13	Washington	22	17	72,202
	(at Seattle, WA)			
Nov. 20	UCLA	21	27	93,458
	(at Los Angeles)			
Dec. 30	Utah	28	21	43,150
	(at Anaheim, CA, Freedom Bowl)			

ATTENDANCE

Average per home game (5 games, 295,106)	59,021
Average per road game (8 games, 472,738)	59,092
Average per game (13 games, 767,844)	59,065

Front cover photo by Aggie Skirball. Inside photographs by Figge Studios and Long Photography. Media guide printing by Color Art Inc.

USC QUICK FACTS

Location--Los Angeles, Calif. 90089
University Telephone--(213) 740-2311
Founded--1880
Size--150 acres
Enrollment--27,734 (14,676 undergraduates)
President--Dr. Steven Sample
Colors--Cardinal and Gold
Nickname--Trojans
Band--Trojan Marching Band (270 members)
Fight Song--"Fight On"
Mascot--Traveler IV
First Football Team--1888
USC's All-Time Football Record--630-254-52 (70.1%)
Stadium--Los Angeles Memorial Coliseum (94,159/68,000 capacity, natural grass surface)
Conference--Pacific-10
Athletic Director--Mike Garrett
Head Football Coach--John Robinson (Oregon, 1958)
Record at USC--75-19-2, 8 years
Overall College Coaching Record--75-19-2, 8 years
Coach's Telephone--(213) 740-4204
Offensive Formation--Power I
Defensive Formation--3-4
1993 Record--8-5-0 overall, 6-2-0 for first place tie in Pac-10, ranked 25th by USA Today/CNN and UPI, Freedom Bowl champion
Squadmen Returning--68 (35 lettermen)
Starters Returning--10 (8 on offense, 4 on defense) plus kicker and punter
Squadmen Lost--38 (26 lettermen)
Sports Information Director--Tim Tessalone (office, 213-740-8480; home, 310-540-7052)
Coliseum Press Box Telephone--(213) 741-1341 or (213) 747-7111

USC TRAVEL PLANS

PENN STATE--Leave Los Angeles on Thursday, Sept. 8, at 2 p.m. on America West charter; Arrive Harrisburg at 11 p.m. Stay at Holiday Inn State College (1450 So. Atherton, State College, PA 16801, 814-238-3001). Depart Harrisburg immediately after game; Arrive Los Angeles at approximately 2 a.m. on Sunday, Sept. 11.

OREGON STATE--Leave Burbank on Friday, Oct. 7, at noon on America West charter; Arrive Eugene at 2 p.m. Stay at Valley River Inn (1000 Valley River Way, Eugene, OR 97401, 503-687-0123). Depart Eugene immediately after game; Arrive Burbank at TBA on Saturday, Oct. 8.

STANFORD--Leave Burbank on Friday, Oct. 14, at 1p.m. on America West charter; Arrive San Jose at 2 p.m. Stay at Westin Hotel Santa Clara (5101 Great America Parkway, Santa Clara, CA 95054, 408-980-3912). Depart San Jose immediately after game; Arrive Burbank at approximately 11 p.m. on Saturday, Oct. 15.

WASHINGTON STATE--Leave Burbank on Friday, Nov. 4, at 11 a.m. on America West charter; Arrive Lewiston at 1 p.m. Stay at University Inn (1516 Pullman Rd., Moscow, ID 83843, 208-882-0550). Depart Lewiston immediately after game; Arrive Burbank at TBA on Saturday, Nov. 5.

Itinerary subject to change.
All times are local to that area.

TABLE OF CONTENTS

Schedules
USC Schedule, 1994 1
1994 Pacific-10 Schedule 88
1994 Bowl Games 145
Future Schedules, 1995-96 235

The Staff
Athletic Department Roster 3
USC Athletics Head Coaches 3
USC Athletic Council 3
John Robinson, Head Football Coach 14
Assistant Football Coaches Biographies 16
Mike Garrett, Athletic Director 222
Athletic Staff Biographies 223

1994 Trojan Football Team
USC Quick Facts 1
USC Travel Plans 1
1994 Outlook 5
1994 Two-Deep 12
Veteran Player Biographies 24
Newcomer Biographies 70
Alphabetical Roster 74
Numerical Roster 76
Pronunciation Guide 78
Trojan Birthdays During the Season 78
Experience Breakdown 79
Class Breakdown 80
Geographic Breakdown 80
USC Football Ticket Information 235

1993 Season Statistics
1993 USC Scores 1
1993 USC Team, Individual Statistics 90
1993 Game-By-Game Individual Statistics 91
1993 Game-By-Game Team Statistics 92
1993 Game-By-Game Starters 93
1993 USC All-Star Honors 94
1993 Game Summaries 95
1993 Pac-10 Standings 103
1993 Pac-10 Individual Statistics 103
1993 Pac-10 Team Statistics 104
1993 All-Pac-10 Teams 105
1993 Pac-10 Players of the Week 105
1993 Pac-10 All-Academic 105

1994 Opponents' Information 82

Trojan Football History
Records of Head Coaches 107
Annual Won-Lost Record and Team Captains 107
All-Time Records of Pac-10 Schools 108
USC's Record vs. Pac-10 Schools 108
USC's Record vs. Non-Conference Schools 112
All-Time USC Game Scores 118
USC Record on Home Fields 133
USC Record in California Cities 133
USC All-Time Home Record 134
USC-UCLA Games with Rose Bowl on Line 134
Dramatic Finishes 135
The Comeback 136
USC Bowl History 137
USC Bowl Game Summaries 138
Rose Bowl Selection Procedures 145
College Bowl Alliance 145
Pacific-10/Freedom, Alamo Bowl Tie-Ins 145
Final Top 10 Polls 146
No. 1 vs. No. 2 Matchups 149
USC Football National Championships 150
USC in Top 20 Rankings 150
Defeating No. 1 150
Spoilers 150
USC's Best Seasons 151
Winningest Schools 151
Milestone USC Victories 151
USC's All-Americans 153
All-American Jersey Numbers 154
Heisman Trophy Winners 155
Outland Trophy Winners 156
Lombardi Award Winners 156
Thorpe Award Winners 157
Trojans in College Football Hall of Fame 157
Other Trojan Honorees 158
USC All-Conference Selections 159
Annual Trojan Team Awards 161
Trojans in All-Star Games 164
Playboy Pre-Season All-Americans 165
All-Time USC Football Letter Winners 166
All-Time USC Assistant Coaches 172
USC on Television 194
Trojan Trivia 209
USC Athletic Hall of Fame 210
Coliseum Information 211
Traveler, USC's Mascot 212
Tommy Trojan 213
Origin of USC's Nickname 213
Cardinal & Gold, USC's Colors 213
Super Fan 213
Rivalry Trophies 214
Trojan Marching Band 215
Tommy Walker 215
School Songs 215

Trojan Statistical Records
Annual Individual Statistical Leaders 173
Annual Team Statistical Totals 177
All-Time Individual Career Leaders, Records 182
All-Time Individual Season Leaders, Records 185
All-Time Single Game Records 187
All-Time Long Play Records 187
All-Time Team Records 188
All-Time Opponents' Records 189
The Last Time 190
USC vs. Heisman Trophy Winners 191
USC's NCAA Statistical Leaders 192
USC's Pac-10 Statistical Leaders 192
USC Annual Attendance 196
Top 20 Home Crowds 197
Top 5 Road and Neutral Site Crowds 197

USC Players in Pro Football
USC No. 1 in the Pros 199
Trojans in the NFL 200
Trojans in Pro Football Hall of Fame 203
Trojans in the Super Bowl 203
Trojans in the NFL Draft 204

USC Athletics
USC's Athletic Heritage 216
Trojans on Sports Illustrated Covers 219
USC's National Championships 220
Top 10 NCAA Men's Individual, Team Champions 220
Southern California Athlete of Year 220
USC's Top Student-Athletes 221

University Information
The University of Southern California 227
University Administration 227
Campus Map 228
USC Area Map 229
Dr. Steven Sample, President 230

Pacific-10 Conference 231

Media
Key L.A. Media Outlets 233
Useful Phone Numbers for the Media 235
Opponent Press Box Phone Numbers 235
Media Information 236

ATHLETIC DEPARTMENT

(All numbers are area code 213 unless noted)

ATHLETIC DIRECTOR: Mike Garrett (740-3843).
SENIOR ASSOCIATE DIRECTOR: Don Winston (740-4155).
ASSOCIATE DIRECTOR: Lisa Love (740-3843).
SENIOR ASSISTANT DIRECTOR: Ron Orr (740-4155)
ASSISTANT DIRECTORS: Daryl Gross (740-3843), Mara Hunter (740-4155), Steve Lopes (740-3843), Fred Stroock (740-3801).
ASSISTANT DIRECTOR OF DEVELOPMENT: Larry Wheat (740-4155).
DIRECTOR OF STUDENT-ATHLETE SUPPORT SERVICES: Judy Rhoads (740-3801).
STUDENT-ATHLETE ACADEMIC SERVICES: Cynthia Cardosi, Michael Demps, Dorothy Perkins, Janice Henry, Barbara Olson (740-3801). Psychologist: Nancy Moss (740-4197)
DEVELOPMENT CONSULTANT: Nick Pappas (740-4155).
DIRECTOR OF ATHLETIC MARKETING AND PROMOTIONS: Susan Elliott (740-4170).
DIRECTOR OF CORPORATE RELATIONS: Mark Brantley (740-4170). Assistant: Alycia Selman (740-4170).
COORDINATOR OF ATHLETIC SPECIAL EVENTS: Carmy Peters (740-4155).
ADMINISTRATIVE ASSISTANTS: Leon Devaney (740-3843), Ruth McManus (740-3801), Marge O'Gorman (740-3843), Marilee Ochsner (740-3843).
EXECUTIVE ASSISTANT TO ATHLETIC DIRECTOR: Beth Woodin (740-3843).
SECRETARIES: Dolores Blackwell (740-4155), Gere Cox (740-3815), Evelyn Tragus (740-4204), Barbara Williams (740-7204).
RECEPTIONISTS: Irene Garza (740-4204), Carla Guyton (740-3843), Teresa Verbeck (740-8444).
HEAD FOOTBALL COACH: John Robinson (740-4204).
ASSISTANT FOOTBALL COACHES: Mike Barry, Keith Burns, Don Lindsey, Mike Riley, David Robinson, Mike Sanford, Doug Smith, Dennis Thurman, Charles White (740-4204).
GRADUATE ASSISTANT COACHES: Jeff Kearin, Tim Prukop (740-4204).
FOOTBALL ADMINISTRATOR: Joe Hubbard (740-4193).
STRENGTH AND CONDITIONING COACH: James Strom (740-7990). Assistants--Larry Levermann, Jamie Yanchar (740-7990).
VIDEO COORDINATOR: Joe Barry (740-4204).
STUDENT MANAGERS: Steve Heye (head), Embele Awipi, Anne Bitonti, Jeff Byrd, Todd Gardiner, Suneel Garg, Derek Hyde, Jon Kinney, Chad Lundervold, Phil Pirecki, Michael Ratilan.
ADMINISTRATIVE ASSISTANT TO JOHN ROBINSON: Norma Navarro (740-4204).
TEAM PHYSICIANS: Dr. Robert Kerlan (310-674-5200), Dr. James Tibone (310-674-5200), Dr. Alan Erlbaum (310-432-5242), Dr. Ralph Gambardella (310-674-5200), Dr. Robert Reiss (310-670-1120), Dr. Thomas Vangsness (213-342-5860), Dr. Chester Semel (310-274-8373), Dr. Mark Lurie (310-370-3568).
TRAINER: Jack Ward (740-5845). Assistants--Byron Hansen, Sue Lerner, Helaine Lopes, Russ Romano (740-5845).
EQUIPMENT MANAGER: Dino Dennis (740-7862). Assistants--Greg Allen, Jim Davis, Tino Dominguez (740-7862).
DIRECTOR, TICKET OFFICE: Larry McLaine (740-2620).

SPORTS INFORMATION DIRECTOR: Tim Tessalone (740-8480), Home (310-540-7052). Associate (740-8480)--Nancy Mazmanian, Home (310-371-2277). Assistants (740-8480)--Dave Schechter, Home (310-322-8475); Conni Shrope, Home (213-765-0811). Fax Number (740-7584).

UNIVERSITY PERSONNEL

FACULTY ATHLETIC REPRESENTATIVE: Noel Ragsdale (740-3833). Assistant--Leslie Daland (740-3833).

USC ATHLETICS HEAD COACHES

Men's:
BASEBALL: Mike Gillespie (740-8444)
BASKETBALL: George Raveling (740-3815)
FOOTBALL: John Robinson (740-4204)
GOLF: TBA (740-3843)
SAILING: Mike Segerblom (740-6828)
SWIMMING: Mark Schubert (740-8444)
TENNIS: Dick Leach (740-6828)
TRACK: Ron Allice (740-6828)
VOLLEYBALL: Jim McLaughlin (740-6828)
WATER POLO: John Williams (740-8444)

Women's:
BASKETBALL: Cheryl Miller (740-7204)
CREW: George Jenkins (740-6560)
CROSS COUNTRY: TBA (740-6828)
GOLF: Renee Baumgartner (740-6560)
SOCCER: Karen Stanley (740-3849)
SWIMMING: Mark Schubert (740-8444)
TENNIS: Cheryl Woods (740-6828)
TRACK: Ron Allice (740-6828)
VOLLEYBALL: Lisa Love (740-3843)
WATER POLO: Jovan Vavic (740-8444)

USC ATHLETIC COUNCIL

The USC Athletic Council is an advisory group which counsels athletic director Mike Garrett on organizational, operational and planning matters affecting the Trojan athletic program. The Athletic Council members are:

Sigrid Allman
Don Crenshaw
Robert Francis, M.D.
Thomas N. Fuelling
Hugh Helm
Linda Maudlin
Paul McDonald
Jim Perry
Marvin Powell
Noel Ragsdale
Dean Schneider
Ex Officio:
Hilton Green
Eber Jaques
Paul Salata

HERITAGE HALL

1994 OUTLOOK

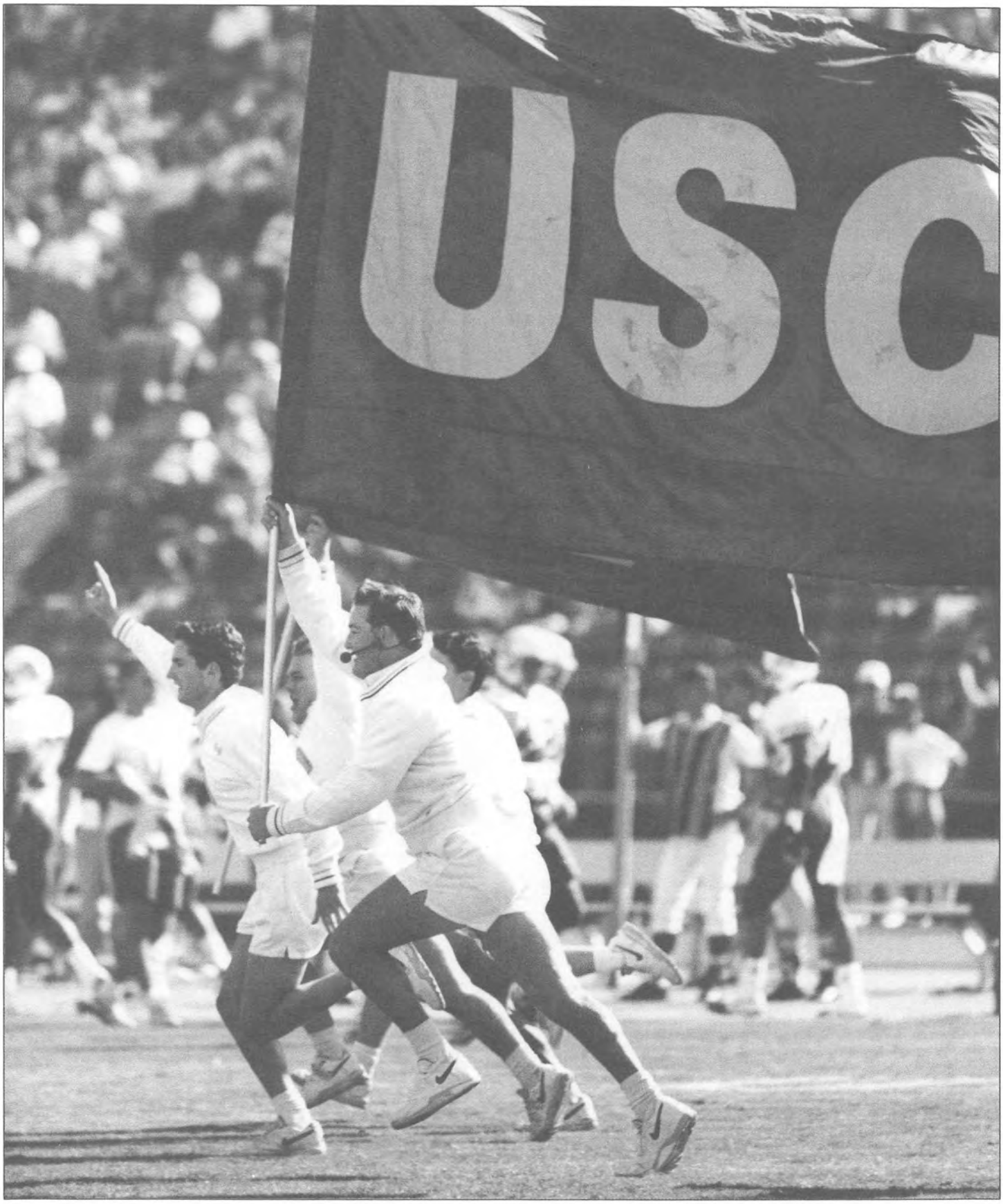

1994 FOOTBALL OUTLOOK

If ever the adage "something old and something new" was appropriate for a football team, it is for the 1994 USC squad.

THE OLD: Although the Trojans welcome back 68 players from 1993, only 35 were lettermen and just 10 were starters (6 on offense, 4 on defense, not counting the return of both kickers). Among the returnees are a Heisman Trophy candidate and an All-American who is an Outland Trophy and Lombardi Award nominee. Last season, Troy won a share of the Pacific-10 championship and, save for 2 more yards at the end of the UCLA game, a near-trip to the Rose Bowl. The Freedom Bowl-victorious Trojans were 8-5 overall (all the losses were to Top 20 teams) and 6-2 in the Pac-10 to rank 25th in the final USA Today/CNN and UPI polls. They accomplished all this despite playing a schedule ranked by USA Today as the nation's fourth toughest.

THE NEW: USC signed 30 top incoming high school and junior college players, including 20 All-Americans, and also added a collegiate transfer, leading many recruiting publications to tab this Trojan class among the Top 5 in the nation. Many of these newcomers figure to play a prominent role in 1994. Five already participated in 1994 spring practice.

How well "the old" and "the new" mix in 1994 will go a long way in determining USC's success.

Last fall's performance and this spring's outstanding recruiting achievements make it obvious that the momentum is shifting back USC's way.

"We've taken a couple of major steps forward to put us back among the nation's elite teams," said coach **John Robinson**, who returned to USC last season after a 10-year absence and now sports a 79.2% winning record (75-19-2) in his 8 years at Troy. **"Our competitive level has improved. We've made strides in our attitude and our level of expectations. And we put together a very good recruiting year.**

"There's no question our physical talent is on the upswing. We're headed in a positive direction and we want to keep it going. The key in 1994 is to take advantage of that momentum and take another major step toward our ultimate goal of returning to the top. I told each of our recruits that we expect to win the national championship during their time here."

Leading the way is Heisman Trophy candidate **Rob Johnson**, who was perhaps the nation's most efficient, productive and accurate quarterback in 1993. An All-Pac-10 first teamer, he set 10 Pac-10 and USC records last year while completing an astonishing 68.6% of his 449 passes for 3,630 yards, 29 touchdowns and just 6 interceptions. He is second on USC's career passing list behind 1988 Heisman Trophy runner-up Rodney Peete.

Helping keep the pressure off Johnson is huge (6-8, 305) offensive tackle **Tony Boselli**, a 1992 All-American first teamer who is a top candidate for the Outland Trophy and Lombardi Award (he was a semifinalist last year).

Other returning starters on offense are tailback **Shawn Walters**, Troy's leading rusher in 1993, elusive wide receiver **Ken Grace**, USC's No. 3 pass catcher and leading kickoff returner last fall, guard **Kris Pollack**, a 1993 All-Pac-10 honorable mention choice, and tackle **Norberto Garrido**, who made the Sophomore All-American second team in 1993. Eight other offensive players who have at least 1 career start under their belts also return: wide receiver **Edward Hervey**, tight ends (H-backs) **Johnny McWilliams** and **Tyler Cashman**, tailback **David Dotson**, guard-tackle **Kyle Ramsay**, centers-guards **Jeremy Hogue**, **Robert Loya** and **Clay Hattabaugh**.

The Trojans suffered some key offensive losses, including All-American wide receiver Johnnie Morton, Troy's all-time receiving leader who set 12 Pac-10 and USC records in 1993 (he was an NFL first round draft pick), all-purpose fullback Deon Strother, an All-Pac-10 second teamer who was Troy's No. 2 rusher and receiver in 1993, 4-year starting center Craig Gibson, All-Pac-10 honorable mention tight end Bradford Banta, and guard Joel Crisman, plus part-time starting tackle Jason Keiderling.

The returning defensive starters are inside linebacker **Jeff Kopp**, 1993's leading tackler, outside linebacker **Brian Williams**, who was second on the Trojans in stops last fall after topping the Trojans in 1992, end-nose tackle **Matt Keneley**, a 1993 Freshman All-American third teamer, and cornerback **John Herpin**. Six defenders who have started at least once in a Trojan uniform also are back (inside linebacker **Donn Cunnigan**, outside linebacker **Gerald Caruthers**, safeties **Micah Phillips**, **Scott Fields** and **Sammy Knight**, and cornerback **Jerald Henry**).

Gone from the starting defensive unit are end Willie McGinest, a Lombardi Award semifinalist and All-Pac-10 first teamer last fall who had 29 career sacks and was the fourth pick of the 1994 NFL draft, cornerback Jason Sehorn, an All-Pac-10 honorable mention pick who led Troy with 7 picks in 1993 and was the team's top punt returner, safeties Jason Oliver, a 4-year starter with 11 career thefts, and Mike Salmon, a 3-year starter, All-Pac-10 honorable mention tackle Thomas Holland, inside linebacker Joe Barry, and end Shannon Jones, plus a pair of part-time starters in nose tackle Mike Hinz and end Darren Gallaway.

Last season's punter (**John Stonehouse**) and placekicker (**Cole Ford**) return.

As Robinson mixes his "old" and "new" ingredients together in 1994, it's clear to him what the underlying key is.

"We must become a more physical team," he said. **"Offensively, we must become an effective running team and defensively we have to stop the run."**

RETURNING STARTERS (10)

Offense (6)
QB Rob Johnson
OT Tony Boselli
TB Shawn Walters
WR Ken Grace
OG Kris Pollack
OT Norberto Garrido

Defense (4)
ILB Jeff Kopp
OLB Brian Williams
DE Matt Keneley
CB John Herpin

Kickers (2)
P John Stonehouse
PK Cole Ford

Others Returning With Career Starts
CB Jerald Henry (11)
TE Johnny McWilliams (10)
C-OG Robert Loya (7)
OLB Gerald Caruthers (5)
TB David Dotson (4)
C-OG Jeremy Hogue (4)
WR Edward Hervey (3)
ILB Donn Cunnigan (3)
TE Tyler Cashman (3)
S Micah Phillips (3)
OG-OT Kyle Ramsay (3)
C-OG Clay Hattabaugh (2)
S Scott Fields (1)
S Sammy Knight (1)

Once again, USC is faced with a daunting schedule. Troy plays 5 1993 bowl teams—Notre Dame, Penn State, UCLA, Arizona, and California. There'll be little time for Robinson to develop his 1994 Trojans, as they open the season with a key conference game against Washington on Sept. 3 at home and then travel to Penn State on Sept. 10.

"We must get a lot of new players incorporated into the team as quickly as possible," Robinson said. **"The challenge is we must be ready to play early, because we start off with 2 tough games. We must be efficient early on, but that's not always compatible with integrating new players into a system."**

OFFENSE

Six starters—quarterback **Johnson**, tailback **Walters**, wide receiver **Grace**, tackles **Boselli** and **Garrido**, and guard **Pollack**--return from a 1993 offensive unit that was high-powered through the air (294.5, 15th in the U.S.) but ineffective on the ground (108.6).

Robinson is regarded by some as a tailback-oriented coach, but in reality he relishes balanced offenses.

"We've got to get yardage out of our running attack and we must continue to improve in the passing area," he said. **"No doubt, we have a great quarterback in Johnson and a positive passing environment. But the key is how effectively we can balance our offense with the run. If we can become more physical offensively, that will happen.**

"We'll be a multiple offense team. Flexibility, multiplicity and efficiency are keys to our offense, as is being physical on the offensive line. The game has gotten more sophisticated. You've got to use all your weapons on offense or else you'll get overwhelmed. You've got to have balance. People ultimately stop unbalanced offenses. We'll have to be simple and physical, but use the skills we have and be confusing to defenses."

Added offensive coordinator Mike Riley: **"We'll look to be more well-rounded in our passing offense without Morton. We want to be well-balanced, have a lot of guys catch passes. With that, we expect to have a reliable running game there game to game. We need to get more physical in order to run the ball well."**

QUARTERBACK–**"We could be as strong at quarterback in talent and depth as any team in the country,"** said Robinson.

It's easy to see why senior **Johnson** (308-of-449, 68.6%, 3,630 yards, 29 TDs, 6 interceptions in 1993), who'll start for his third year, is a leading candidate for the 1994 Heisman Trophy. He had among the best seasons ever for a Trojan signalcaller in 1993. As the All-Pac-10 first team quarterback, he set 10 conference (including lowest interception percentage at 1.23%) and school (including most season completions, passing yards, TDs thrown, completion percentage, and total offense) marks. He was 10th nationally in passing efficiency (155.2). He had 6 games with 300-plus passing yards (including a USC record 392), 5 games with at least a 75.0% completion percentage, and 6 games with 3-plus TD aerials. Already second on USC's all-time passing ladder behind Peete with 490 completions, his 63.6% career completion percentage is above the Trojan mark and just off the Pac-10 record of 64.5% set by California's Rich Campbell. To top all this off, Johnson is a 2-time Pac-10 All-Academic first teamer.

"Johnson has a chance to develop into a great player," said Robinson. **"Sure, he is a leading candidate for the Heisman. But more importantly to our team, he can be the total quarterback by providing the winning edge that great players in that position can provide. His accuracy is phenomenal and his interception rate is amazing. If he can maintain those skills and improve his play, we're looking at a special player."**

QUARTERBACKS	
ROB JOHNSON, Sr.	*'94 Heisman candidate*
Matt Koffler, So.	
Brad Otton, So.	*Weber State transfer*
Kyle Wachholtz, Jr.	*Academically ineligible in '94*

Behind Johnson, the position is well-stocked. Looking impressive after joining the Trojans this past spring (he's eligible immediately, taking advantage of the NCAA's new Division I-AA to Division I-A transfer rule) was soph **Brad Otton**, who transferred from Weber State where he started in 1993. An All-Big Sky honorable mention selection last fall while completing 183-of-314 passes (58.3%) for 2,037 yards and 15 TDs, he set NCAA Division I-AA freshman single game records when he threw for 540 yards and had 536 yards of total offense against Northern Arizona. He was 13th in Division I-AA in total offense (249.1). He might also be the holder on placekicks. Sophomore **Matt Koffler** saw brief action in 1993, completing his only pass attempt of the season. And whenever rifle-armed junior **Kyle Wachholtz** (17-of-25, 68.0%, 184 yards, 2 TDs, 0 interceptions in 1993) came in, USC's offense didn't miss a beat. He'll miss the 1994 season while academically ineligible (he'll serve as the scout team quarterback this fall).

"Otton is a gifted quarterback," said Robinson. **"He throws with great accuracy and has the kind of vision that gives him a chance to develop into an outstanding quarterback. Koffler improved dramatically throughout this past year. I have confidence in him. Wachholtz has the potential to be outstanding. His time will come. He's been consistently excellent in practice and his limited game appearances."**

TAILBACK–Inexperience among the tailbacks and injuries on the offensive line partly explained USC's struggling rushing attack in 1993. Only once did a Trojan rush for 100 yards in a game. In 1994, Robinson is looking for a big jump in production from his tailbacks, whether among the returnees or the newcomers.

"Tailback was a totally inexperienced position last year and it showed," he said. **"A key to our offense is how much improvement we can make here."**

TAILBACKS	
Terry Barnum, Jr.	*Converted CB*
Marlin Carey, In. Fr.	*'93 prep All-American*
David Dotson, So.	*4 starts in '93*
Leonard Green, In. Jr.	*'93 J.C. All-American*
Rodney Sermons, In. Fr.	*'93 prep All-American*
SHAWN WALTERS, So.	*USC's top '93 rusher*
Delon Washington, In. Fr.	*'93 prep All-American*
LaVale Woods, Rs. Fr.	

Only 2 players have ever carried the ball as Trojan tailbacks. **Walters** (156 carries, 711 yards, 4.6 avg., 7 TDs rushing in 1993, plus 15 catches 7.1 avg., 1 TD receiving), a sophomore who combines good size and speed, started the last 7 games of 1993 at tailback and led the Trojans in rushing. He had USC's only 100-yard rushing game last fall (116 at Washington). Fellow soph **Dotson** (66 carries, 204 yards, 3.0 avg., 1 TD rushing in 1993, plus 14 kickoff returns, 17.9 avg.) started 4 early-season games last year and was a backup the rest of the way.

"Walters is becoming a very physical runner," said Robinson. **"He has very good vision. He needs to increase his strength and ability to be physical. he's like a Barry Foster, that up-the-field, break-tackles runner. Dotson is an explosive runner with top-flight speed. Both catch the ball well and are smart runners."**

Redshirt freshman **LaVale Woods** was opening the coaches' eyes in 1993 pre-season practice, but then suffered an ankle sprain which kept him out of action. He then hurt his knee while practicing long jumping for the USC track team and missed 1994 spring practice. Junior **Terry Barnum** was converted from cornerback this past spring (he had 2,800 career rushing yards as a prep tailback) and looked good.

QB ROB JOHNSON

TB SHAWN WALTERS

"I'm excited about Woods," said Robinson. **"He impressed everyone last year before getting hurt. He's short, but is very powerful and quick. But the spring knee injury was a major disappointment and set him back. I'm impressed with Barnum's quickness and ability to find holes. He can add a lot on the offensive side."**

This fall, a quartet of All-Americans join the tailback corps: junior college transfer **Leonard Green** (Mt. San Antonio CC in Walnut, Calif.), who is a junior, and prepsters **Marlin Carey** (Mt. Carmel HS in San Diego, Calif.), **Rodney Sermons** (Bishop Amat HS in La Puente, Calif.) and **Delon Washington** (Kimball HS in Dallas, Tex.).

FULLBACK–While the graduated Strother turned fullback into an often-used position in 1993, the spot could see a hodgepodge of players in Troy's 1994 scheme. At times, tailbacks will man the job, while bruising-type fullbacks will play in short yardage situations.

The traditional fullback candidates include sophomore **Mark Farlin**, a converted inside linebacker, and redshirt freshman **Taso Papadakis**, who will also play some inside linebacker in short yardage formations.

"We're thin at fullback," said Robinson. **"Farlin is becoming an effective blocker. He's a dedicated player and will find a way to help our team. Papadakis has a bright future. He's a leader, he's tough and physical, and he's very smart.**

"Besides the fullbacks on the roster, there figures to be some experimentation with some tailbacks taking turns at fullback. We'll be more of a 2-back team, instead of a tailback-fullback backfield. It'll be a Marcus Allen-Charles White thing, like we did in 1979. Please, God, let them be like that!"

FULLBACKS	
Mark Farlin, So.	*Converted ILB*
Taso Papadakis, Rs. Fr.	*Will also play ILB*

WIDE RECEIVER–When your receiving corps loses someone the caliber of Morton, who'll go down among USC's greatest wide receivers ever, there figures to be a dropoff. But, while Morton will be difficult to replace, the Trojans have other talented pass catchers on the roster. The returning wide outs had a combined 66 catches last fall.

Speedy seniors **Grace** (36 catches, 12.7 avg., 2 TDs in 1993) and **Hervey** (22 catches, 10.0 avg., 2 TDs in 1993) shared time at the spot opposite Morton in 1993, with Grace getting 10 starts and Hervey 3. Both were J.C. transfers last season who made immediate impacts. Grace was Troy's third-leading receiver and also led the squad in kickoff returns (19 returns, 21.4 avg. in 1993), while Hervey–who sprinted a bit for the Trojan tracksters this past spring–was the No. 5 pass catcher.

"Grace and Hervey made amazing progress in 1993," said Robinson. **"I'm very impressed with both of them. They both possess great speed, moves, hands and ability. If both can continue to improve, they can be big-play receivers for us."**

Also available are seniors **Ryan Lenderman** (6 catches, 10.2 avg. in 1993), who also could repeat as the holder on all placekicks, and **DelVaughn Alexander** (1 catch, 13.0 avg., 1 TD in 1993), who is a triple jumper/high jumper on the USC track team, and fast redshirt freshman **Anthony Volsan**, who sprinted for the tracksters this past spring. He might also return kicks and punts. Lenderman played on USC's baseball team in the spring of 1994.

WIDE RECEIVERS	
DelVaughn Alexander, Sr.	*On USC track team*
KEN GRACE, Sr.	*USC's No. 3 receiver in '93*
Ken Haslip, In. Fr.	*Might also play CB*
Edward Hervey, Sr.	*3 starts in '93*
Keyshawn Johnson, Jr.	*'93 J.C. All-American*
Ryan Lenderman, Sr.	
Larry Parker, In. Fr.	*'93 prep All-American*
Anthony Volsan, Rs. Fr.	

"Lenderman has great hands," said Robinson. **"If he remains injury-free, he can play a major role in 1994. Alexander was a pleasant surprise last fall. He is a great competitor and he can really catch the ball. And Volsan has great speed and tools. He'll play a lot and should have an impact catching passes and returning kicks."**

USC signed 2 of the nation's top receivers from last season, both who could figure prominently in 1994: All-Americans **Keyshawn Johnson** (West Los Angeles CC in Los Angeles, Calif.), a one-time USC ballboy who could form half of a talented "Johnson & Johnson" battery, and **Larry Parker** (Bakersfield HS in Bakersfield, Calif.). Johnson participated in spring practice as a junior and could end up in the starting lineup, while Parker enrolls this fall. And **Ken Haslip** (Muir HS in Pasadena, Calif.), a top prep hurdler, might be tried at receiver and cornerback.

"Johnson had a great spring and has enormous potential," said Robinson. **"He's a big, physical receiver who can catch the ball in traffic, but he also has quickness and good instincts. He plays like and even is built like (UCLA All-American) J.J. Stokes."**

WR EDWARD HERVEY

WR KEN GRACE

TIGHT END–Robinson uses his tight ends in a variety of roles, including the traditional down position and the H-back (tight-end-in-motion). Even though Banta, a conventional tight end, is gone, USC returns 3 experienced players.

Soph **John Allred** (10 catches, 9.3 avg. in 1993) played often as Banta's backup last fall, while juniors **Cashman** (21 catches, 8.6 avg., 2 TDs in 1993) and **McWilliams** (17 catches, 8.7 avg., 4 TDs in 1993) split the H-back job in 1993. Sophomore **Jeff Diltz**, a walk-on who has earned a scholarship, will back up Allred. Expect all of them to be more prominent this year.

TIGHT ENDS	
John Allred, So.	
Tyler Cashman, Jr.	*'93 co-starting H-back*
Kenny Cooper, In. Fr.	
Jeff Diltz, So.	
Rom Douglas, In. Fr.	*'93 prep All-American*
Johnny McWilliams, Jr.	*'93 co-starting H-back*

"This area is one of the keys to our offense," said Robinson. **"All 4 players have outstanding potential and we expect to get more use out of them. They'll be on the field more now. Allred is everything you look for in a tight end. He's physical, tough, has fine athletic ability and is becoming a good receiver. He's on his way to becoming an All-American. Cashman and McWilliams can be major threats as receivers.**

TE JOHNNY McWILLIAMS

TE TYLER CASHMAN

They've become an extremely important part of our passing game. Diltz' skill level has grown to the point where we have confidence that he can play effectively."

Coming aboard this fall are **Rome Douglas** (Claremont HS in Claremont, Calif.), a prep All-American, and **Kenny Cooper** (Plant City HS in Plant City, Fla.).

OFFENSIVE LINE–If USC's running attack is to improve, the offensive line must lead the way.

"The offensive line is maybe the most important area on our team," said Robinson. **"We must be more physical up front, we must control the line of scrimmage with our running game, and we must stay healthy. I like the players we have. This is a big line. How they play and how quick they are are the keys."**

The 3 returning starters form a solid, beefy nucleus. Senior left tackle **Boselli** (6-8, 305), a 1992 All-American first teamer and 1993 Lombardi Award semifinalist who missed 5 games last fall with a kneecap injury, will be starting for his fourth year. An Outland Trophy and Lombardi Award candidate, he's in the mold of USC's many past great offensive linemen: big, powerful, quick and dominating. He's also a 2-time Pac-10 All-Academic first team pick. Senior left guard **Pollack** (6-5, 290) will start for his third season. He was an All-Pac-10 honorable mention selection in 1993 despite missing 2 games with a shoulder injury. Imposing junior right tackle **Garrido** (6-7, 305) played impressively enough last fall to earn Sophomore All-American second team honors.

"Boselli and Pollack must play 2 of the most significant roles on our team," said Robinson. **"They are physical and emotional leaders of this team. If they stay healthy and improve the way I think they will, we're looking at 2 of the best offensive linemen in the country. Boselli has the overall athletic ability to be an Outland Trophy and Lombardi Award winner. He's competitive, athletic, has great balance and has devoted himself to being stronger. Pollack is a very mobile, athletic guard. With added strength, he can be among the best around. Garrido had a very good year as a first-time starter in 1993. Now he must develop into a consistent, solid veteran. His shadow could fill the whole side of a building. He looks like he's 7 feet tall and 400 pounds."**

OFFENSIVE LINEMEN	
Andre Abrams, OT, Sr.	
Heith Baughman, OT, In. Jr.	
Richard Beatie, OG, In. Jr.	*'93 J.C. All-American*
TONY BOSELLI, OT, Sr.	*'92 All-Am., '94 Outland/Lombardi nom.*
Ken Bowen, OT, In. Fr.	
Chris Brymer, OG, Rs. Fr.	
NORBERTO GARRIDO, OT, Jr.	*'93 Soph All-American 2nd*
Jesse Gomez, C, In. Jr.	*'93 J.C. All-American*
Clay Hattabaugh, C-OG, Jr.	*2 career starts*
Jonathan Himebauch, C, Rd. Fr.	*Converted DL*
Jeremy Hogue, C-OG, Jr.	*4 starts in '93, Rhodes candidate*
Dong Koo, OG, So.	
Robert Loya, C-OG, Jr.	*7 career starts*
John Michels, OT, Jr.	
KRIS POLLACK, OG, Sr.	*1993 All-Pac-10 honorable mention*
Phalen Pounds, OG, Rs. Fr.	
David Pratchard, OG, In. Fr.	
Kyle Ramsay, OG, Jr.	*3 starts in '93*

OT TONY BOSELLI

OG KRIS POLLACK

A trio of juniors with previous starting experience at guard will vie to replace Gibson at center: **Loya** (7 starts in 1992), **Hogue** (4 starts in 1993), and **Hattabaugh** (1 start in 1992, 1 in 1991). Loya enters the fall as the starter. Hogue, who won 1993 Pac-10 All-Academic first team honors and is on track to be a Rhodes Scholar candidate, missed spring ball while recuperating from back surgery. Hattabaugh redshirted in 1993 with a knee injury. Also available at center is converted defensive lineman **Jonathan Himebauch**, a redshirt frosh.

"Loya stepped in at center this spring and was right at home," said Robinson. **"He's tough, physical, quick and smart. He possesses the kind of attitude we need on our offensive line. We have high expectations for Hogue. If he's healthy and can regain his strength, he'll be a major factor. He's very tough and smart. Hattabaugh is a very tough, competitive player. He should compete hard for playing time. Himebauch is a very smart, dedicated player. In time, he'll become a very good center."**

Big (6-7, 290) redshirt freshman **Phalen Pounds** emerged from 1994 spring practice as the starter at Crisman's open right guard spot. Also in the mix there and as Pollack's backup are junior **Kyle Ramsay** (3 starts in 1993), who can also play tackle, redshirt frosh **Chris Brymer** and soph **Dong Koo**. Also available at tackle are senior **Andre Abrams** and junior **John Michels**.

"Pounds has a great future. He's very ambitious," said Robinson. **"He has great feet and balance despite his massize size. Ramsay is becoming more confident and physical. He'll play an important role for us. Brymer is a very powerful player who has a bright future. Koo has made real progress. He has become physical and competitive. If Abrams can put together health, physical condition and focus, he can play an important role for us. Michels is becoming very efficient. And he has the intelligence and flexibility to play several spots.**

"Some of these players are going to have to step up and be effective. They all have the potential and some have the experience. There'll be some good competition."

Arriving this fall are a trio of junior college transfers who enroll as juniors–guard **Richard Beatie** (Glendale CC in Glendale, Calif.) and center **Jesse Gomez** (Rancho Santiago CC in Santa Ana, Calif.), both All-Americans, plus tackle **Heith Baughman** (Bakersfield CC in Bakersfield, Calif.)–and a pair of prepsters in tackle **Ken Bowen** (Dr. Phillips HS in Orlando, Fla.) and guard **David Pratchard** (Canyon HS in Canyon Country, Calif.). Gomez is the leading candidate to be the long snapper.

DEFENSE

Only 4 starters–inside linebacker **Kopp**, outside linebacker **Williams**, cornerback **Herpin** and end-nose tackle **Keneley**–are back from a defense which allowed 340.4 total yards and 19.4 points per game in 1993. USC was 14th in the U.S. in pass efficiency defense (105.7) last year.

"Our problems on defense are similar to those on offense," said Robinson. **"We must stop the run and be more physical up front. That was the main focus of our recruiting: to enchance the physical ability of our front 7. And, although we defended the pass well last year, we must improve our pass rush. Overall, I think our defense will be significantly improved this year. It will be faster and has better athletes."**

Added **Don Lindsey**, USC's defensive coordinator and linebackers coach who serves as Robinson's assistant head coach: **"Simply put, to be better defensively than last year, we must defend the run effectively, we must create turnovers, and we must be mentally tough. I believe this defensive unit will play well together, with good leadership, enthusiasm and aggressiveness. Because we're so young on this side of the ball, we'll see improvement each week. I'm excited about this defense. It's a no-name, no-star defense, but there's something appealing about that. Everybody will be looking to make plays and play with cohesiveness. We're cautiously optimistic. The players' skills and speed are better, but not many have proven themselves yet on this level."**

As the Trojans sport a 3-4 defensive scheme in 1994, there will be some slight position adjustments from last year among the personnel.

DEFENSIVE LINE–USC was hit hard by graduation losses on the defensive line. Some young players and newcomers will have to step in and be noticed.

"We need the defensive front to be a physically-controlling, dominating group," said Lindsey. **"They must be an attacking, force-the-action unit."**

Only sophomore **Keneley** (41 tackles, 7 for losses, 1 blocked field goal in 1993), a Freshman All-American third team pick in 1993, has any starting experience (he started 9 times in the interior last season). He is listed as a starter at the end spot left open by the departure of Jones, but he could also see action at nose tackle.

"I expect Keneley to make great progress this year," said Lindsey. **"With improved confidence and aggressiveness, he could be one of the real up-and-coming defensive linemen in the Pac-10."**

DEFENSIVE LINEMEN	
Marcus Bonds, DE, Jr.	*Spring '94 J.C. transfer*
Stuart Gage, NT, Jr.	*Converted OT*
Germaine Gray, DE, Rs. Fr.	
Cedric Jefferson, DE, In. Fr.	*'93 prep All-American*
MATT KENELEY, DE-NT,, So.	*'93 Freshman All-American 3rd*
Willie Lowery, DE, So.	
Elic Mahone, DE, Sr.	
Marc Matock, DE, In. Fr.	*'93 prep All-American*
Chris Miller, DT, So.	
George Perry, DE, In. Fr.	*'93 prep All-American*
Darrell Russell, DE, In. Fr.	*'93 prep All-American*
Anthony Sanford, NT, In. Jr.	
Antoine Simpson, DE, In. Fr.	*'93 prep All-American*

Senior **Elic Mahone**, who redshirted 1993 with a shoulder injury, emerged at the other end spot (McGinest's former position). Other end candidates from last year's roster include soph **Willie Lowery** (12 tackles, 3 deflections in 1993) and redshirt frosh **Germaine Gray**, who was slowed last year with a knee injury. Junior college transfer **Marcus Bonds** (West Los Angeles CC in Los Angeles, Calif.), a junior, participated in spring drills and figures to see lots of action.

"Mahone can be a big timer," said Lindsey. **"He possesses outstanding speed and quickness, and is the fastest, quickest of our defensive linemen. And he has impressive strength. We expect great improvement from Lowery. He's capable of making an impact. Gray has started to come on and has a good future. Bonds' strength is as a pass rusher. We have big expecations for his big-play ability."**

Listed as the starter at the nose tackle spot vacated by Holland is big (6-4, 300) junior **Stuart Gage**, who was switched to defensive line prior to the 1993 Freedom Bowl (he played there briefly, but didn't make a tackle) after spending his earlier Trojan career as an offensive lineman. Also at that spot is soph **Chris Miller**, who will be used primarily as a long snapper.

"Gage possesses all the attributes you look for in a dominating nose man: size, strength and toughness," said Lindsey. **"He just needs more experience. Miller has shown improvement. He provides us with a great attitude and toughness."**

Additional help arrives this fall in the form of 5 prep All-Americans–ends **Cedric Jefferson** (Western Hills HS in Fort Worth, Tex.), **Marc Matock** (Palma HS in Salinas, Calif.), **George Perry** (San Bernardino HS in San Bernardino, Calif.), **Darrell Russell** (St. Augustine HS in San Diego, Calif.) and **Antoine Simpson** (La Porte HS in La Porte, Tex.)–plus J.C. transfer **Anthony Sanford** (Pasadena CC in Pasadena, Calif.), who is a junior nose tackle.

ILB JEFF KOPP

DE-NT MATT KENELEY

INSIDE LINEBACKER–**"Our inside linebackers must be able to play sideline to sideline,"** said Lindsey. **"They must be tough against the run up the middle, but they must also be able to get to the outside run game. And with the wide open offenses we see today, the inside linebackers also have to be able to defend the pass in the open field."**

Lindsey thinks he has just such a player in rugged senior **Kopp** (83 tackles, 8 for losses, 4 deflections in 1993), who has been moved back inside this year after spending 1993 as an outside linebacker, where he led Troy in tackles. It's not an unfamiliar position to him, as he played inside linebacker in 1991 and 1992 (he even started 3 games inside last fall). He'll be starting for his third year.

"Kopp will be a much-improved player because he'll be able to concentrate strictly on inside linebacker in 1994," said Lindsey. **"He was our most consistent linebacker last season. He's self-motivated and will provide outstanding leadership. I'd like to see him turn it loose and play with reckless abandon this year."**

INSIDE LINEBACKERS	
Donn Cunnigan, Sr.	*3 starts in '93 as OLB*
Brian Haas, Jr.	*Converted OLB*
Errick Herrin, Jr.	*2-time J.C. All-American*
Tarriel Hopper, Jr.	*Converted S*
JEFF KOPP, Sr.	*USC's top '93 tackler*
Taso Papadakis, Rs. Fr.	*Will also play FB*

Senior **Cunnigan** (48 tackles, 4 for losses, 5 deflections in 1993), who started 3 times in 1993 at outside linebacker and before that was a safety, and juco transfer **Errick Herrin** (Mt. San Jacinto CC in San Jacinto, Calif.), a junior who was a 2-time J.C. All-American after spending 4 years in the Marines, figure to share time at the other inside linebacker spot left open by Barry's graduation. Herrin participated in 1994 spring practice. Also in the mix are juniors **Brian Haas** (13 tackles in 1993), also an outside linebacker last year, and **Tarriel Hopper** (3 tackles, 2 fumble recoveries in 1993), who played safety last fall, and–in short yardage situations–redshirt frosh **Taso Papadakis**, who'll also play fullback.

"Cunnigan has untapped potential," said Lindsey. **"As an ex-defensive back, he is a very good pass defender. With improved aggressiveness, he can become a complete inside linebacker. Herrin possesses all the physical and mental traits of an outstanding linebacker. With game experience, he should develop into a top Pac-10 linebacker. One word describes Haas: tough. He is as coachable, consistent and focused of a linebacker as I've ever been around. He understands his strengths and weaknesses and plays to them. Hopper gives us quality depth and toughness, and is also a fine special teams player."**

OUTSIDE LINEBACKER–The outside linebacker corps could be the strength of the Trojan defense.

"I feel this will be a strong point for our defense," said Lindsey. **"We'll have a good mix of experience and youth. There are a number of good players, although none are superstars."**

Super-quick senior **Williams** (78 tackles, 6 for losses, 2 fumble recoveries in 1993) returns at 1 outside linebacker spot where he was second on the Trojans in tackles in 1993 after leading the squad in 1992. He'll be starting for his third year. Senior **Caruthers** (22 tackles in 1993), a 5-game starter in 1993, will push him for playing time, though. Also lining up here is sophomore **Greg Tellam**.

"I was really pleased with how Williams improved from mid-season on last year," said Lindsey. **"He still has unlimited talent, which will surface with continued hard work. Caruthers is probably the best of our hard-nosed run-defending outside linebackers. Tellam is a highly motivated player with great work habits and the desire to be a top player."**

OUTSIDE LINEBACKERS	
Bob Aubrey, In. Fr.	
Gerald Caruthers, Sr.	*5 starts in '93*
Israel Ifeanyi, Jr.	*Spring '94 J.C. transfer*
Willie Perryman, In. Fr.	*'93 prep All-American*
Junior Rickman, Rs. Fr.	*Converted S*
Errol Small, Sr.	
Greg Tellam, So.	
BRIAN WILLIAMS, Sr.	*USC's No. 2 tackler in '93*

With Kopp moving back inside, senior **Errol Small** (15 tackles in 1993) and J.C. transfer **Israel Ifeayani** (Orange Coast College in Costa Mesa, Calif.) will make a run for the other starting role. Ifeanyi, a junior who participated in 1994 spring drills, is a native of Nigeria. Also looking to get in the rotation is converted safety **Junior Rickman**, a redshirt freshman.

"Small has shown lots of progress," said Lindsey. **"With improved mental toughness and control, he can be an excellent playmaker against both the run and pass. Plus, he's a great special teams player. Ifeanyi has a passion for greatness. He can be a Willie McGinest-type player. He has that ability. We have great expectations for Rickman's future."**

Two talented high schoolers arrive this fall: prep All-American **Willie Perryman** (Burbank HS in Burbank, Calif.) and **Bob Aubrey** (St. Francis HS in La Canada, Calif.).

OLB BRIAN WILLIAMS

ILB DONN CUNNIGAN

SECONDARY–Three-fourths of USC's 1993 secondary is gone this year. But the talented young players likely to fill in leave Lindsey optimistic.

"In the secondary, we need players who can support our run defense and prevent big plays, and who can combine that with the ability to play zone or match up well in man-to-man coverage," said Lindsey. **"Our safeties are excellent in run support because they're so aggressive, but they must improve their pass defense, while our cornerbacks are just the opposite, good pass defenders but lacking in run support. And, overall, we must improve our speed in the secondary."**

Only senior **Herpin** (34 tackles, 8 deflections, 2 interceptions in 1993), a steady cornerback, returns from last year's lineup. But keep an eye on the backup here: sophomore **Quincy Harrison**, who was converted this past spring from wide receiver to take advantage of his speed and was impressive.

"Herpin started slow last year but finished on the upswing," said Lindsey. **"He has the talent to be a top cornerback in the Pac-10. He just needs to convince himself of that and then go do it. He's a very good man-to-man defender. Harrison's performance this past spring, his work habits and his continued improvement really excited us. He has great speed and size, and he tackles as well as anyone in our secondary. He has a chance to be a big timer."**

Several squadmen return to contend for the other corner spot vacated by Sehorn. Senior **Henry** (16 tackles, 1 interception in 1993) brings the most experience, with 11 career starts to his name. Then there's junior **Jesse Davis**, a junior college transfer last fall who redshirted with a knee injury.

"Once Henry regains his self-confidence, he can be really effective for us," said Lindsey. **"He's capable of making excellent plays in man coverage, but he must improve his zone play and his tackling skills. If Davis can regain the quickness and speed he lost from his knee injury, he'll be a competitor for playing time both at cornerback and in extra defensive back situations."**

SECONDARY	
Mario Bradley, CB,, In. Jr.	
Jesse Davis, CB, Jr.	
Scott Fields, S, Jr.	*Converted TB*
Quincy Harrison, CB, So.	*Converted WR*
Ken Haslip, WR-CB, In. Fr.	*Might also play WR*
Jerald Henry, CB, Sr.	*11 career starts*
JOHN HERPIN, CB, Sr.	*2 interceptions in '93*
Prentice Hill, CB, In. Fr.	*'93 prep All-American*
Brian Kelly, CB, In. Fr.	*'93 prep All-American*
Sammy Knight, S, So.	*1 start in '93*
Grant Pearsall, S, In. Fr.	*'93 prep All-American*
Micah Phillips, S, Jr.	*3 starts in '93*
Ryan Tyiska, S, Rs. Fr.	

CB JOHN HERPIN

S MICAH PHILLIPS

Although both safeties will be new, many of the candidates did log significant playing time in 1993. Replacing Salmon at strong safety will be either hard-hitting junior **Fields**, who gained 231 yards rushing with 2 TDs last year as a tailback (he even started once) but was moved back to safety prior to the 1993 Freedom Bowl (he was a reserve safety in 1992), or equally-aggressive soph **Knight** (15 tackles in 1993), a 1-game starter last fall (he was the first USC true freshman to start at safety in the post-World War II era).

In place of Oliver at free safety, look for **Phillips** (42 tackles, 6 deflections in 1993), a heady junior who started the last 3 games of last fall. He'll be backed by redshirt frosh **Ryan Tyiska**.

"Fields, Knight and Phillips are in the same mold," said Lindsey. **"The addition of Fields to the defense late last year was a real delight. He brings excellent speed and football savvy. He has a tremendous desire to compete and be aggressive. Knight is a great competitor and is extremely physical, although that sometimes gets him out of position. With improved speed and discipline, he can be outstanding. I wish I had 20 players like Phillips. He did an excellent job coming in late last season under pressure. He played extremely well not only then, but in our nickel package. He's aggressive, has super strength and very good speed. Tyiska had a very impressive spring. With continued improvement in his overall speed, he can earn some playing time in the secondary and be a great contributor on our special teams."**

It's also possible that an incoming defensive back will work into the playing rotation this fall. There will be 4 new cornerbacks–prep All-Americans **Prentice Hill** (Carter HS in Dallas, Tex.) and **Brian Kelly** (Overland HS in Aurora, Colo.), plus **Ken Haslip** (Muir HS in Pasadena, Calif.), who might also be tried at wide receiver, and **Mario Bradley** (Cerritos CC in Norwalk, Calif.), a junior–and a new safety–prep All-American **Grant Pearsall** (Villa Park HS in Villa Park, Calif.).

SPECIAL TEAMS

The punter (**Stonehouse**), placekicker (**Ford**), holder (**Lenderman**) and both kickoff returners (**Grace** and **Dotson**) are back, but some of these players will be pushed for their jobs. USC must find a new snapper and punt returner.

"We must find a way to develop elite special teams," said Robinson. **"We were okay in this area last year, but we didn't seize the initiative. We need to make major improvements here because we need the edge that outstanding special teams give you. We need to be among the best in the conference in this area. We have a chance at doing that."**

Inside linebacker **Cunnigan** and outside linebacker **Small** have been appointed special teams co-captains.

SPECIALISTS	
Adam Abrams, PK, In. Fr.	*'93 prep All-American*
COLE FORD, PK, Sr.	
JOHN STONEHOUSE, P, Jr.	*'38.3 avg. in '93*

PUNTER–Junior **Stonehouse** (38.3 avg. in 1993) returns for his third year as the punter. He had 6 boots of 50-plus yards in 1993, including a career-long 67-yarder. In his career, 27 of his punts have pinned opponents inside their 20-yard line. Senior placekicker **Ford** will again serve as the backup.

"I think Stonehouse will have a great year," said Robinson. **"He's worked very hard on his mechanics and was impressive in the spring. He's experienced, has a good leg, and is ready to break onto the national punting scene."**

PLACEKICKER–Strong-legged senior **Ford** (15-of-18 PATs, 2-of-6 field goals in 1993), who missed 7 mid-season games last year with a back injury, hopes to be the placekicker for his fourth year. In his career, he's kicked 20 field goals, 61 PATs and had 58 kickoffs not returned out of the end zone.

But pushing him this fall will be prep All-American **Adam Abrams** (The Bishop's School in La Jolla, Calif.), the brother of Stanford kicker Eric Abrams (interestingly, Stonehouse's brother, Paul, used to punt for Stanford).

"Ford had an up and down season in 1993," said Robinson. **"He missed some games with an injury and at times was erratic. But he improved his mechanics greatly in this past spring's practice and I expect him to have a great season."**

SNAPPER–Banta, last year's flawless snapper, is gone, opening the door for either junior center **Gomez**, the J.C. transfer, or sophomore nose tackle **Miller**.

HOLDER–Senior wide receiver **Lenderman** held most of last year and performed without a hitch, but soph quarterback **Otton** did the duty in 1994 spring drills.

RETURNERS–Senior wide receiver **Grace** (22.5 avg. in 1993) and soph tailback **Dotson** (17.9 avg. in 1993) handled the kickoff returns last year and might do so again this year, although Robinson could open the job up. But a replacement for Sehorn as the punt returner must be found. Possiblities include **Grace**, redshirt freshman wide receiver **Volsan** and some of the new players.

PK COLE FORD

P JOHN STONEHOUSE

1994 USC TWO-DEEP

OFFENSE

WR –	88	Edward Hervey (6-3, 195, Sr.)* OR
	3	Keyshawn Johnson (6-4, 205, Jr.)
	81	DelVaughn Alexander (6-2, 185, Sr.)
	80	Larry Parker (6-2, 180, Fr.) OR
	36	Ken Haslip (5-10, 160, Fr.)
LT –	71	TONY BOSELLI (6-8, 305, Sr.)
	74	John Michels (6-7, 270, Jr.)
	78	Heith Baughman (6-6, 290, Jr.)
LG –	77	KRIS POLLACK (6-5, 290, Sr.)
	67	Chris Brymer (6-3, 300, Fr.)
	75	Richard Beatie (6-6, 285, Jr.)
C –	53	Robert Loya (6-2, 285, Jr.)
	56	Jeremy Hogue (6-4, 260, Jr.)* OR
	66	Clay Hattabaugh (6-3, 280, Jr.)
	70	Jonathan Himebauch (6-3, 270, Fr.)
RG –	73	Phalen Pounds (6-7, 310, Fr.)
	68	Kyle Ramsay (6-3, 285, Jr.)*
	72	Dong Koo (6-4, 285, So.)
	62	David Pratchard (6-5, 265, Fr.)
RT –	76	NORBERTO GARRIDO (6-7, 305, Jr.)
	63	Andre Abrams (6-3, 290, Sr.)
	65	Ken Bowen (6-8, 310, Fr.)
TE –	89	John Allred (6-5, 240, So.)
	84	Jeff Diltz (6-5, 240, So.)
	82	Kenny Cooper (6-3, 265, Fr.) OR
	99	Rome Douglas (6-7, 245, Fr.)
H –	87	Johnny McWilliams (6-5, 245, Jr.)* OR
	83	Tyler Cashman (6-4, 235, Jr.)*
QB –	11	ROB JOHNSON (6-4, 220, Sr.)
	10	Brad Otton (6-6, 205, So.)
	13	Matt Koffler (6-4, 220, So.)
	7	Kyle Wachholtz (6-5, 220, Jr.)
FB –	44	Mark Farlin (6-0, 235, So.)
	39	Taso Papadakis (6-0, 240, Fr.)
TB –	31	SHAWN WALTERS (6-0, 225, So.)
	28	David Dotson (5-11, 185, So.)*
	21	Terry Barnum (5-10, 180, Jr.)
	30	LaVale Woods (5-7, 190, Fr.)
	48	Marlin Carey (5-10, 180, Fr.) OR
	18	Leonard Green (6-0, 180, Jr.) OR
	25	Rodney Sermons (6-0, 175, Fr.) OR
	24	Delon Washington (5-11, 190, Fr.)
WR –	8	KEN GRACE (5-10, 170, Sr.)
	86	Anthony Volsan (5-10, 160, Fr.)
	85	Ryan Lenderman (5-11, 180, Sr.)

Two-deep as of start of 1994 fall practice
1993 starters in ALL CAPITALS
Players joined with "OR" are considered equal
"*" indicates 1993 part-time starter
Newcomers are listed at end of each position

DEFENSE

DE –	13	Elic Mahone (6-4, 260, Sr.)
	90	Marcus Bonds (6-6, 250, Jr.)
	98	Germaine Gray (6-4, 255, Fr.)
	97	Cedric Jefferson (6-2, 250, Fr.) OR
	95	Marc Matock (6-5, 235, Fr.)
NT –	79	Stuart Gage (6-4, 310, Jr.)
	92	MATT KENELEY (6-5, 290, So.)
	52	Chris Miller (6-1, 255, So.)
	93	Anthony Sanford (6-5, 270, Jr.) OR
DE –	92	MATT KENELEY (6-5, 290, So.)
	91	Willie Lowery (6-5, 255, So.)
	57	George Perry (6-5, 260, Fr.) OR
	96	Darrell Russell (6-4, 290, Fr.) OR
	94	Antoine Simpson (6-3, 250, Fr.)
OLB –	59	Gerald Caruthers (6-3, 235, Sr.)* OR
	5	BRIAN WILLIAMS (6-2, 230, Sr.)
	45	Greg Tellam (6-4, 225, So.)
	40	Bob Aubrey (6-3, 205, Fr.)
ILB –	35	JEFF KOPP (6-4, 235, Sr.)
	41	Brian Haas (6-3, 225, Jr.)
	39	Taso Papadakis (6-0, 240, Fr.)
ILB –	37	Donn Cunnigan (6-2, 225, Sr.)* OR
	10	Errick Herrin (6-2, 220, Jr.)
	22	Tarriel Hopper (6-2, 220, Jr.)
OLB –	2	Errol Small (6-2, 240, Sr.) OR
	55	Israel Ifeanyi (6-5, 250, Jr.)
	15	Junior Rickman (6-3, 225, Fr.)
	58	Willie Perryman (6-4, 210, Fr.)
CB –	1	JOHN HERPIN (6-0, 185, Sr.)
	16	Quincy Harrison (5-11, 185, So.)
	36	Ken Haslip (5-10, 160, Fr.) OR
	49	Prentice Hill (5-8, 170, Fr.)
CB –	4	Jerald Henry (5-8, 180, Sr.)*
	23	Jesse Davis (6-0, 200, Jr.)
	46	Mario Bradley (6-2, 195, Jr.) OR
	42	Brian Kelly (6-1, 190, Fr.)
SS –	6	Scott Fields (6-3, 200, Jr.)* OR
	9	Sammy Knight (6-1, 195, So.)*
	43	Grant Pearsall (6-1, 185, Fr.)
FS –	27	Micah Phillips (6-0, 185, Jr.)*
	34	Ryan Tyiska (6-2, 175, Fr.)

SPECIAL TEAMS

P –	17	JOHN STONEHOUSE (5-11, 210, Jr.)
	14	Cole Ford (6-2, 195, Sr.)
PK –	14	COLE FORD (6-2, 195, Sr.)
	19	Adam Abrams (5-9, 170, Fr.)
SNP –	69	Jesse Gomez (6-2, 265, Jr.)
	52	Chris Miller (6-1, 255, So.)
HLD –	10	Brad Otton (6-6, 205, So.)
	85	Ryan Lenderman (5-11, 180, Sr.)
KOR –	8	KEN GRACE (5-10, 170, Sr.) OR
	3	Keyshawn Johnson (6-4, 205, Jr.) OR
	86	Anthony Volsan (5-10, 160, Fr.) OR
	28	DAVID DOTSON (5-11, 185, So.) OR
	30	LaVale Woods (5-7, 190, Fr.)
PR –	8	KEN GRACE (5-10, 170, Sr.)
	86	Anthony Volsan (5-10, 160, Fr.)
	43	Grant Pearsall (6-1, 185, Fr.)

COACHES

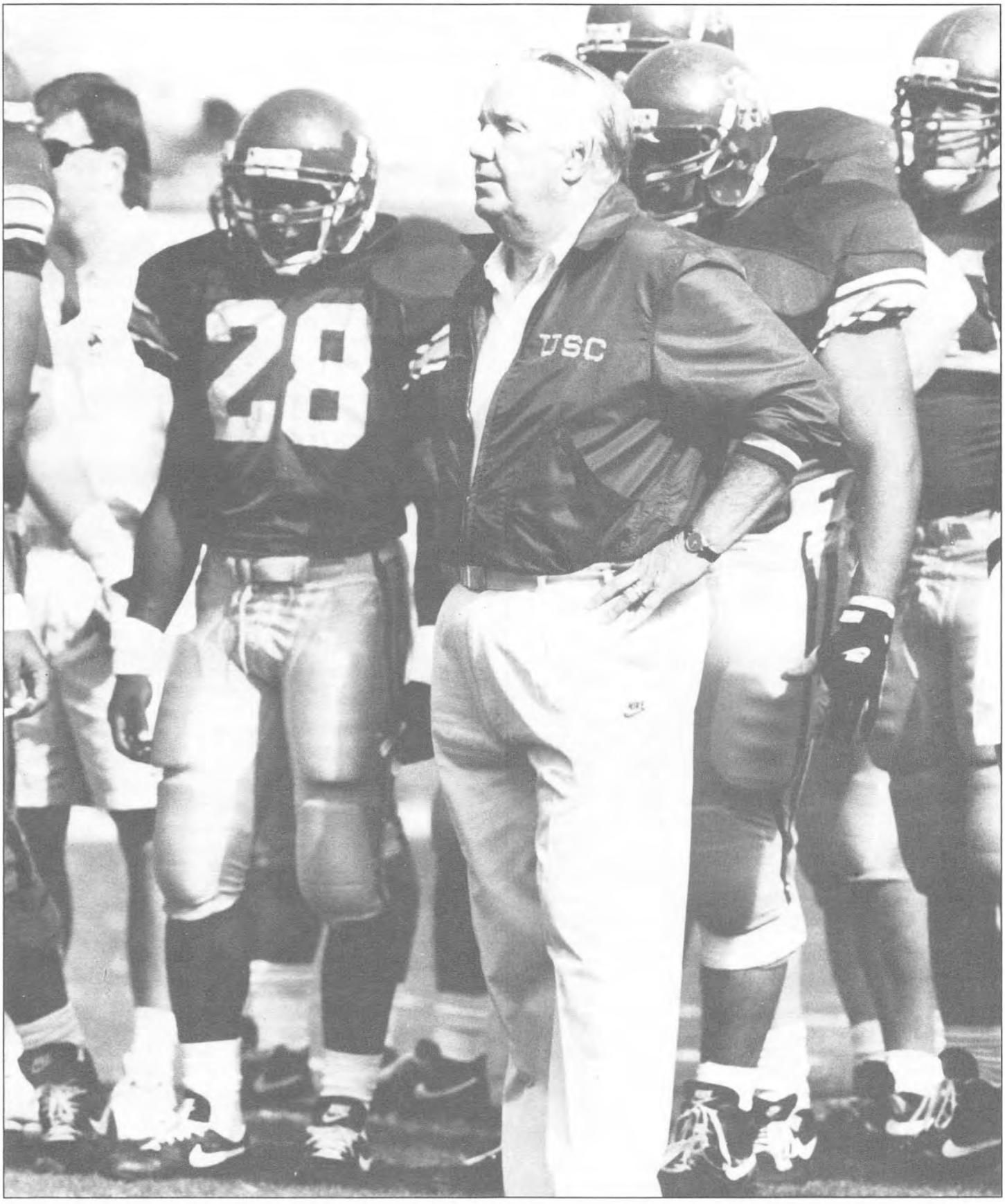

HEAD COACH JOHN ROBINSON

HEAD COACH JOHN ROBINSON

What a homecoming 1993 was for John Robinson.

After a 10-year absence, Robinson--known not only for his success and coaching ability, but for the passion he exudes for the game and the way he is able to motivate his players--returned to USC on Jan. 3, 1993 as head football coach.

With him came a renewed optimism and enthusiasm from Trojan fans and players. And Robinson did not disappoint.

Despite playing a schedule ranked by USA Today as the fourth toughest in the nation--featuring 9 bowl teams from 1992, 7 teams who played in 1993 bowls, 6 opponents who were ranked in the final Top 25, and only 5 home games--Robinson guided Troy to a share of the 1993 Pacific-10 championship and, save for 2 more yards at the end of the UCLA game, a near trip to the Rose Bowl. His Trojans were 8-5 overall (all the losses were to Top 20 teams) and 6-2 in the Pac-10 to rank 25th in the final USA Today/CNN and UPI polls. His team won the Freedom Bowl, giving him a 5-1 post-season record. The 1993 Trojans set 5 USC season passing records, including most yards (3,829), most TDs (31) and lowest interception rate (1.26%). Wide receiver Johnnie Morton, a consensus All-American, and quarterback Rob Johnson set 22 Pac-10 and USC records between them.

Robinson, 59, replaced Larry Smith, who resigned Jan. 1 after 6 seasons at USC.

John's overall 8-year USC record now stands at 75-19-2 (79.2%, making him the third winningest active Division I-A coach with a minimum of 5 years experience) and his 78.9% winning mark versus Pac-10 teams is the fourth best percentage in league history (he's 44-11-2, 13th on the Pac-10 win ladder). All 8 of his Trojan teams have won at least 8 games.

Robinson won 81.9% of his games (67-14-2) in his original 7 seasons (1976-82) at USC, averaging nearly 10 wins a year. He won the national championship in 1978 with a 12-1 mark (USC was ranked No. 2 in 1976 and 1979), led USC to 3 Pac-10 titles (along with 2 second-place and 2 third-place finishes), and guided Troy to 5 post-season bowls (going 4-1, with wins in his 3 Rose Bowl trips). He was 6-1 against Notre Dame and 5-2 against UCLA. From 1978 through 1980, USC posted a school-record 28-game unbeaten streak. He coached 2 Heisman Trophy winners (Charles White in 1979 and Marcus Allen in 1981), a Lombardi Award winner (Brad Budde in 1979) and 21 first team All-Americans. He was National Coach of the Year in 1979 with his 11-0-1 team and Pac-10 Coach of the Year in 1976 and 1978. His first team in 1976 went 11-1, winning its final 11 contests, and he became the league's first rookie head coach in 25 years to take his team to the Rose Bowl. That tied the NCAA record for most wins by a first-year head coach.

His Trojan teams were noted as offensive powerhouses with dominant defenses. USC finished third (in 1976) and fourth twice (1977 and 1979) nationally in total offense. The 1979 squad gained more yards (5,655) than any team in Trojan history. Defensively, the Trojans finished first in the conference in total defense 4 times (1976-77-80-81) and the 1980 team led the Pac-10 in every team defensive category.

This is actually Robinson's third go-around at Troy. He was USC's offensive coordinator for 3 years (1972-74) under John McKay when the Trojans captured the national title twice (1972 and 1974) and won 3 bowls (including a pair of Rose Bowls).

Robinson coached the Rams to a 79-74 mark--the most wins of any Rams head coach--in his 9 years there (1983-91). He reached the playoffs in 6 of those seasons, twice advancing to the NFC championship game (1985 and 1989). He coached more games (153) for more years (9) than any other Rams coach.

Considered an expert on the running game, Robinson has produced 4 NFL rushing champions and 2 NCAA rushing leaders. He also has the unique distinction of turning out the single season rushing record setters in college (Allen in 1981 with 2,427 yards, a record that has since been broken) and pro football (Eric Dickerson in 1984 with 2,105 yards).

He spent 1992 as a television analyst with CBS-TV (handling NFL games), USA Network (doing World League games) and Prime Ticket (handling 3 USC football telecasts).

Now with more than 30 years of coaching experience, Robinson began his coaching career as an assistant at Oregon for 12 seasons (1960-71). He also was the backfield coach with the Oakland Raiders in 1975, working under childhood friend John Madden. He spent 4 months (November of 1982 to February of 1983) as USC's senior vice president for university relations before taking the Rams job.

Born on July 25, 1935, Robinson grew up in Daly City, Calif. He starred in football (earning Catholic All-American and All-Northern California honors as an end) and baseball at Serra High in San Mateo. He then lettered at end at Oregon when the Ducks won the 1957 Pacific Coast Conference title and played in the Rose Bowl. He received his bachelor's degree in education from Oregon in 1958.

Robinson has 4 grown children, daughters Teresa and Lynn and sons David (an assistant coach at USC) and Christopher, and 2 step-daughters, Karilyn and Elizabeth. His wife, Linda, who owned her own modeling agency for 10 years, now spends her time watercoloring and designing greeting cards, besides being at her husband's side at every USC event possible.

WINNINGEST ACTIVE DIVISION I-A COACHES BY PERCENTAGE
(Minimum 5 years as Division I-A head coach)

NAME, COLLEGE	YRS	W	L	T	PCT
Tom Osborne, Nebraska	21	206	47	3	.811
R.C. Slocum, Texas A&M	5	49	12	1	.798
John Robinson, USC	**8**	**75**	**19**	**2**	**.792**
Joe Paterno, Penn State	28	257	69	3	.786
Bobby Bowden, Florida State	28	239	78	3	.752
Danny Ford, Arkansas	13	101	34	5	.739
Dennis Erickson, Miami (Fla.)	12	103	38	1	.729
LaVell Edwards, BYU	22	197	73	3	.727
Steve Spurrier, Florida	7	59	23	1	.717
Lou Holtz, Notre Dame	24	193	84	6	.693

JOHN ROBINSON'S HEAD COACHING RECORD

USC

YEAR	W	L	T	PAC-10 FINISH	BOWL	RANKING
1976*	11	1	0	1st	Rose win	2nd in AP
1977	8	4	0	2nd	Bluebonnet win	13th in AP
1978**	12	1	0	1st	Rose win	1st UPI (2nd in AP)
1979***	11	0	1	1st	Rose win	2nd in AP
1980	8	2	1	3rd		11th in AP
1981	9	3	0	2nd	Fiesta loss	14th in AP
1982	8	3	0	3rd		15th in AP
1993	8	5	0	1st tie	Freedom win	25th in UPI & USA/CNN
TOTAL (8 yrs.)	75	19	2	.792		

*Pac-10 and West Coast Coach of the Year
**Pac-10 and West Coast Coach of the Year
***National Coach of the Year

LOS ANGELES RAMS

YEAR	W	L	NFC WEST FINISH	PLAYOFFS
1983	9	7	2nd	lost in first-round playoff game
1984	10	6	2nd	lost in wild-card playoff game
1985	11	5	1st	lost in NFC championship game
1986	10	6	2nd	lost in first-round playoff game
1987	6	9	3rd	did not make playoffs
1988	10	6	2nd	lost in first-round playoff game
1989	11	5	2nd	lost in NFC championship game
1990	5	11	3rd	did not make playoffs
1991	3	13	4th	did not make playoffs
Playoffs	4	6		
TOTAL (9 yrs.)	79	74	.516	
CAREER (17 yrs.)	153	93	2 .621	

ROBINSON'S ALL-TIME RECORD VS. OPPONENTS

TEAM	W	L	T	TEAM	W	L	T
Alabama	1	1	0	Ohio State	1	0	0
Arizona	2	2	0	Oklahoma	2	0	0
Arizona State	1	2	0	Oregon	5	0	1
California	7	1	0	Oregon State	7	0	0
Florida	0	1	0	Penn State	0	2	0
Hawaii	1	0	0	Purdue	1	0	0
Houston	1	0	0	South Carolina	1	0	0
Indiana	2	0	0	Stanford	7	0	1
Iowa	1	0	0	Tennessee	2	0	0
Louisiana State	1	0	0	Texas A&M	1	0	0
Michigan	2	0	0	Texas Christian	1	0	0
Michigan State	1	0	0	Texas Tech	2	0	0
Minnesota	2	0	0	UCLA	5	3	0
Missouri	1	1	0	Utah	1	0	0
North Carolina	0	1	0	Washington	4	3	0
Notre Dame	6	2	0	Wash. State	5	0	0

USC 1976-82

L.A. RAMS 1983-91

USC: 1993-

ASSISTANT COACHES

DON LINDSEY

Assistant Head Coach
Defensive Coordinator
Linebackers

One of the nation's most respected defensive coordinators, Don Lindsey is in the second year of his second stint at USC. He returned to Troy in January of 1993 after a 12-year hiatus. He's not only USC's defensive coordinator and linebackers coach, but he's also the assistant head coach.

Lindsey, 50, who has been coaching for 29 years, has a wealth of varied experience with a number of successful programs (he's been associated with 4 national championship teams).

Lindsey spent 10 years as an assistant at USC (1971-80), the first 5 under John McKay and the final 5 under John Robinson. He was USC's defensive coordinator the last 4 years. He also handled inside linebackers every year except 1979, when he was in charge of the secondary. USC won 3 national championships (1972-74-78) and led the conference in total defense 7 times (1972 through 1977 and in 1980) during his first go-around at the school.

Lindsey came to USC from Missouri, where he was the defensive coordinator in 1992 under Bob Stull.

Before that, he was the defensive coordinator and assistant head coach under Bill Curry at both Georgia Tech for 4 years (1984-87) and Alabama for 3 seasons (1988-90). The 1990 Alabama squad led the nation in pass defense. He was out of football during the 1991 season.

Lindsey was defensive coordinator at Arkansas for 3 years (1981-83) under Lou Holtz. The Razorbacks led the country in scoring defense in 1982.

Lindsey began his coaching career at Alabama under Bear Bryant for 2 years (1965-66), the first season handling the offensive backs and the second year working with the secondary (the Crimson Tide won the 1965 national championship and in 1966 led the nation in scoring defense). He then was the defensive coordinator at Montana State in 1967 under Jim Sweeney and moved with Sweeney to Washington State for 2 seasons (1968-69), serving as the offensive coordinator. He coached the defensive backs at Arkansas in 1970 under Frank Broyles.

Lindsey played quarterback and safety at Arkansas-Monticello, lettering for 3 years (1962-64) and earning Little All-American honors in 1964. He earned a bachelor's degree from Arkansas-Monticello in 1965 and a master's degree in education from Alabama in 1967.

Born Sept. 17, 1943, he was a prep All-American quarterback at Camden (Ark.) High, where he starred in 4 sports.

Lindsey and his wife, Linda, have a daughter, Michelle, 13.

MIKE RILEY

Offensive Coordinator
Quarterbacks

Innovative, enthusiastic and successful, Mike Riley is in his second year as the offensive coordinator and quarterbacks coach. He joined the Trojan staff in February of 1993.

He was named the Pac-10's top assistant in 1993 by the Mesa Tribune for taking "the Trojan passing game to a level never before reached at USC. He made the (Rob) Johnson-to-(Johnnie) Morton combination week in and week out the most effective offensive weapon in the Pac-10." Indeed, Johnson and Morton were All-Pac-10 first teamers. Johnson set 10 Pac-10 and USC records in 1993, while Morton—a first round NFL draft pick—earned All-American first team acclaim and became USC's career receiving leader.

Riley has been part of national championship squads as a college player and as a coach in the collegiate and pro ranks.

Riley, 41, came to USC after serving as head coach of the World League's San Antonio Riders for 2 years (1991-92), posting an 11-9 record (including 7-3 in 1992).

Before that, he was head coach of the CFL's Winnipeg Blue Bombers for 4 seasons (1987-90), going 40-32 (plus 4-2 in the playoffs) and winning the Grey Cup in 1988 and 1990 (his quarterback in 1988 was ex-Trojan Sean Salisbury). He was named CFL Coach of the Year in 1988 and 1990. His 12-6 mark in 1987 was the best by a CFL rookie coach since Bud Grant went 13-3 with Winnipeg in 1957 (Grant later coached the NFL's Minnesota Vikings and was elected into the Pro Football Hall of Fame).

Riley was Winnipeg's secondary coach for 3 years (1983-85) and then spent 1986 as defensive coordinator at Northern Colorado.

He began his coaching career as a graduate assistant at California in 1975 and at Whitworth College in Spokane, Wash., in 1976, then was the secondary coach at Linfield College in McMinnville, Ore., for 6 years (1977-82). Linfield was 12-0 and won the NAIA national championship in 1982.

He played defensive back at Alabama under Bear Bryant for 4 years (1971-74), as the Crimson Tide won the 1973 national crown and 4 SEC titles. He earned a bachelor's degree in social science from Alabama in 1974.

Born July 6, 1953, Riley quarterbacked Corvallis (Ore.) High to the state title in 1970.

His father, Bud, was a head coach in the CFL (at Winnipeg, Hamilton and Calgary) and an assistant at Oregon State.

Riley and his wife, Dee, have a son, Matthew, 10, and a daughter, Kate, 6.

MIKE BARRY
Offensive Line

Known as an outstanding offensive line coach, Mike Barry is in his second season at USC. He came to Troy in January of 1993.

He is in charge of one of the traditionally preeminent units in college football (there have been 25 first team All-American offensive linemen at USC since 1964 and 17 Trojan offensive linemen have been first round NFL draft picks since 1968).

In 1993, Barry had the unique opportunity of being a coach on a team that included his son, Joe, who was an inside linebacker. This year, Joe is serving as USC's video coordinator.

Barry, 47, has 22 years of coaching experience. He came to USC after serving as the interior offensive line coach at Colorado for 6 seasons (1987-92). He tutored the entire line in 1991. Colorado won the national championship in 1990.

He began his coaching career as an assistant for 5 years (1972-76) at his prep alma mater, Fenwick High in Oak Park, Ill.

His first collegiate coaching experience was at his college alma mater, Southern Illinois, as the offensive line coach for 3 seasons (1977-79). He then was the offensive line coach at Arizona for 4 years (1980-83) under former USC coach Larry Smith.

Barry then worked in pro football for 2 years, first as the offensive line coach and offensive coordinator for the USFL's San Antonio Gunslingers (1984), then as the line coach with the New Orleans/Portland Breakers (1985).

He returned to the college ranks in 1986 as the offensive line coach at Iowa State.

Barry was a 2-year starting center at Southern Illinois (he spent his first 2 years of college at Nebraska). He earned 2 degrees from SIU: a bachelor's in physical education in 1969 and a master's in recreation and special education in 1972.

Born Oct. 18, 1946, he starred in 3 sports at Fenwick High.

Besides son Joe, 24, Mike has a daughter, Courtney, 18.

KEITH BURNS
Safeties

Keith Burns, a bright and energetic young coach, is in his second season on the Trojan staff after coming aboard in February of 1993. He coaches the safeties.

Burns, 33, was an assistant at Rice for 4 years (1989-92), in charge of the defensive backs in 1992 and before that handling the special teams, strong safeties and outside linebackers.

He was an assistant at Pacific for 4 seasons (1985-88), working with the defensive backs, running backs and special teams during his tenure (he was also the offensive coordinator in 1988). He worked there under coach Bob Cope, a former USC assistant.

Burns began his coaching career at his collegiate alma mater, Arkansas, as a graduate assistant for 2 years (1983-84). Current USC defensive coordinator Don Lindsey held a similar position at Arkansas during Burns' first season there as a coach.

He was a 4-year (1979-82) letterman defensive back at Arkansas, starting for 3 seasons. Lindsey was the defensive coordinator there for Burns' last 2 seasons. Burns earned a bachelor's degree in education from Arkansas in 1983.

Born Sept. 26, 1960, he was an all-state footballer at L.D. Bell High in Hurst, Tex.

He and his wife, Yvonne, have 2 sons, K.C., 7, and Tanner, 5.

DAVID ROBINSON
Tight Ends

John Robinson knows a lot about his tight ends coach. That's because it's his oldest son, David, now in his second year at USC and a fine coach in his own right.

David, 31, who joined the Trojan staff in January of 1993, has coached with 6 other teams in his career: as the offensive line coach at College of the Desert in Palm Desert, Calif., in 1992, a volunteer assistant at California in 1991 (working with the defensive line), a graduate assistant at Michigan in 1990, the outside linebackers coach at UC Davis for 2 seasons (1988-89), a general assistant with the Los Angeles Rams in 1987 (when his father was the coach there), and an assistant coach at St. Anthony's High in Long Beach, Calif., in 1986.

Robinson was a 2-year starting tight end for Fullerton (Calif.) Junior College, which won the 1983 national JC title, and then played at Long Beach State (1984-85). He earned a bachelor's degree from Long Beach State in 1986.

He prepped at Sonora High in La Habra, Calif.

Born July 19, 1963, he is single.

MIKE SANFORD
Wide Receivers

Mike Sanford, USC's wide receivers coach, is no stranger to John Robinson.

Sanford, a player and graduate assistant coach at USC during Robinson's earlier stint at USC, was the only fulltime assistant retained from Larry Smith's staff when Robinson was hired in January of 1993.

Sanford, 39, has been in charge of USC's wide receivers the past 5 years (since 1989). He has coached 2 Trojan All-American first teamers (flanker Curtis Conway in 1992, who was a first round draft pick in the 1993 NFL draft, and wide receiver Johnnie Morton, Troy's all-time receiving leader who set 12 Pac-10 and USC records in 1993 and then was a first round NFL draft choice) and 4 USC All-Pac-10 first team receivers (split end John Jackson in 1989, flanker Gary Wellman in 1990, Conway in 1991 and 1992, and Morton in 1993). Jackson was USC's career receiving leader before Morton surpassed him, while Wellman was USC's first 1,000-yard season receiver (he is fifth on USC's all-time pass catching list).

Sanford made 5 coaching stops prior to returning to Troy in the summer of 1989 after a 12-year absence.

He was the quarterbacks and receivers coach and game coordinator at Purdue for 2 years (1987-88).

Before that, he spent 4 seasons (1983-86) handling the quarterbacks and wide receivers at Long Beach State. He was also Long Beach State's offensive coordinator his final 2 years there (Long Beach State was in the Top 10 nationally in pass offense both years). His 49er quarterback, Doug Gaynor, set 4 NCAA career records, while Mark Templeton set the NCAA career pass catching mark.

Sanford was also at Virginia Military Institute for 2 years (1981-82), working with the quarterbacks, wide receivers and tight ends, as well as serving as the pass offense coordinator.

And he spent 2 years (1979-80) at Army under Lou Saban, handling the wide receivers and tight ends.

In 1978, he was the defensive coordinator at San Diego City College.

Sanford began his coaching career as a graduate assistant for Robinson at USC in 1977.

He had spent the previous 4 years (1973-76) at USC as a reserve quarterback and safety. In 1975, John McKay's final year, Sanford began the season as the Trojans' No. 4 quarterback, but he was suddenly named the starter (for Vince Evans) for the Washington game late in the year. Sanford was such an unknown that when McKay announced this to the media prior to the game, the coach called him "Stafford." Sanford gave a valiant effort, but USC lost, 8-7, on a safety following a bad snap to the punter.

He received his bachelor's degree in physical education from USC in 1978.

Sanford was an All-Northern California quarterback at Los Altos (Calif.) High in the Bay Area. His brother, Bill, played football and baseball at Washington State, while another brother, Steve, played football at Washington.

Sanford was born on April 20, 1955. He and his wife, Melinda (a USC graduate), have 2 children: a daughter, Lindsay, 15, and a son, Michael, 12.

DOUG SMITH
Defensive Line

Doug Smith knows a thing or two about defensive linemen, as he spent his entire playing career blocking them as a talented offensive lineman.

He's now in his second year on the other side of the ball, serving as USC's defensive line coach. He coached Willie McGinest at USC in 1993 and McGinest was the fourth pick in the 1994 NFL draft.

Smith, 37, was reunited with his pro coach when John Robinson hired him at USC in January of 1993.

He was a volunteer coach with the Los Angeles Rams in 1992, working with the offensive line.

He spent his entire 14-year (1978-1991), 188-game NFL playing career with the Rams as a center (he also played some at guard and tackle early in his career). He was named to the Pro Bowl 6 times (1984-89). He played in Super Bowl XIV. He was named All-NFL in 1986 and All-NFC in 1989, both by Football News. From 1986 to 1991, he started 76 consecutive games. Signed as a free agent, he was active throughout his NFL career in charity and community functions as well as speaking for the Fellowship of Christian Athletes.

He was a 4-year letterman at Bowling Green (1974-77), winning All-Mid-American Conference honors at guard as a senior. He earned a bachelor's degree in education from Bowling Green in 1978 and a master's degree in exercise physiology from Cal State Fullerton in 1987.

Born Nov. 25, 1956, Smith was a 3-sport star at Northland High in Columbus, Ohio.

He and his wife, Debbie, have 2 daughters, Jessica, 9, and Jenna, 6.

DENNIS THURMAN
Cornerbacks

Dennis Thurman, one of USC's and the NFL's great defensive backs, returned to his alma mater in January of 1993 to share his playing and coaching knowledge. He's in his second season handling the Trojan cornerbacks.

Thurman, 38, was a 2-time All-American (1976-77) safety and 4-year letterman (1974-77) at USC, playing for John McKay and then John Robinson. He was a member of the 1974 Trojan national champions and played on Trojan teams that won 4 bowl games. In his Trojan career, he had 13 interceptions (tied for sixth on Troy's all-time list) and returned 2 for TDs. He added 169 career tackles, 11 deflections and 4 fumble recoveries, plus 28 punt returns and 2 kickoff returns. He led the conference in interceptions in 1976 with 8. During his first 2 years at USC, he played both safety and flanker (overall, he started 5 games at flanker, catching 3 passes and running 7 reverses).

Thurman then spent 9 years as a cornerback and safety in the NFL, his first 8 seasons (1978-85) with the Dallas Cowboys (he was an 11th round draft pick) and then 1986 with the St. Louis Cardinals. He had 36 career NFL interceptions and played in the 1981 Pro Bowl. He never missed a game during his 137-game career.

After his playing career, Thurman became an assistant coach. He was the secondary coach for the Phoenix Cardinals under Gene Stallings for 2 years (1988-89), then was the defensive coordinator of the World League's Ohio Glory in 1992 (he was out of coaching in 1990 and 1991).

His brother, Junior, was a Trojan defensive back in 1985-86. Dennis earned a bachelor's degree in journalism from USC in 1978.

Born April 13, 1956, Thurman was a 3-sport star at Santa Monica (Calif.) High.

Thurman is the father of 2 daughters: Chelsea, 10, and Jade, 5.

CHARLES WHITE
Running Backs

"Somehow, I always feel better with Charlie White standing next to me," said USC coach John Robinson when he named White as USC's running backs coach in January of 1993. "He was the toughest, most intense running back I've ever coached."

The pair have a long association. White, 36 and in the second year of his first-ever coaching job, was USC's 1979 Heisman Trophy winner at tailback and a 2-time unanimous All-American (1978-79). He finished his 4-year USC career (1976-79, all under Robinson) as the school's all-time rushing leader with 6,245 yards (second best in NCAA history) and 49 TDs. As a senior, he led the nation in rushing with 2,050 yards and set or equalled 22 NCAA, Pac-10, USC and Rose Bowl records. He was the nation's leading all-purpose runner in 1978 and 1979. USC captured the national championship in 1978 (it finished second in 1976 and 1979) and won 4 bowl games during his career. The 1979 and 1980 Rose Bowl Player of the Game, White was inducted into the Rose Bowl Hall of Fame in 1990.

A first round 1980 draft pick of the Cleveland Browns, he played in the NFL for 9 years. He was with the Browns from 1980 through 1984, then was with Robinson's Los Angeles Rams from 1985 until retiring after the 1988 season. He led the NFL in rushing in 1987 with 1,374 yards and was named to the Pro Bowl.

He spent 3 years (1990-92) as a special assistant to former USC athletic director Mike McGee, involved in the Former Athlete Degree Achievement Program (for ex-Trojans who return to USC to finish their degree requirements), as well as in the athletic department's summer sports camp for local youths, community relations and facilities management. White himself was a participant in the FADAP program and received his bachelor's degree in communications from USC in 1993.

White has twice been a winner on a special football players segment of the "American Gladiators" television show.

Born Jan. 22, 1958, he was a football and track star at San Fernando (Calif.) High.

He and his wife, Judi, have 5 children: daughters Nicole, 13, Tara, 8, and Sophia, 7, and sons Julian, 12, and Ashton, 9.

JEFF KEARIN
Offensive Assistant

Jeff Kearin is in his fourth year on the USC staff. After spending 1991 as a volunteer assistant, he was named a graduate assistant in the spring of 1992. He works with the quarterbacks, placekickers, punters and long snappers. He spent his first 2 seasons working with the quarterbacks, wide receivers and placekickers.

He also was an administrative assistant with the USC men's volleyball team in the springs of 1993 and 1994.

Kearin, 34, came to USC in the spring of 1991 after 11 years (1980-90) as an assistant football coach at his prep alma mater, Loyola High in Los Angeles. During that span, Loyola won 7 league titles and was the 1990 CIF Division I champion. Working under head coach Steve Grady, a former Trojan running back, Kearin helped coach future Trojans Matt Butkus, Corby Smith (son of ex-USC coach Larry Smith) and John Stonehouse.

His last 2 seasons (1990-91) there, Kearin also was Loyola's junior varsity boys' volleyball coach and taught classes at the school. And he was the head varsity girls' basketball coach at Marymount High in Los Angeles for those 2 seasons (1990-91).

Kearin prepped at Loyola High, where he played quarterback. He then attended the University of San Diego, playing quarterback there in 1978, before transferring to Loyola Marymount. He received a bachelor's degree in business administration from Loyola Marymount in 1983. He then attended Whittier College School of Law, receiving his J.D. degree in 1987. While in law school, he was a law clerk at 2 different law firms. He is working currently on his master's degree in education at USC.

Born July 14, 1960, Kearin is single.

TIM PRUKOP
Defensive Assistant

After serving as USC's video coordinator since February of 1993, Tim Prukop became a graduate assistant in the spring of 1994 and works with the defense.

Prukop, 29, was Arizona State's video coordinator in 1988 and graduate assistant football coach in 1989, working with the inside linebackers.

He also served as assistant football coach with 9 teams: Baltimore Colts of the Canadian Football League (1994), Dallas Texans (1993) and Sacramento Attack (1992) of the Arena Football League, Rio Hondo Junior College (1992), Oregon Lightning Bolts of the Professional Spring Football League (1991), Santa Margarita High (1990-91), Cal Lutheran (1988), and pro teams in Bari, Italy (1988) and Helsinki, Finland (1987).

He played linebacker at UC Davis (1984-87), earning All-League honors in 1987.

He has a bachelor's degree in international affairs from UC Davis in 1987 and a master's degree in international relations from Arizona State in 1992.

He also played 9 years of national-level rugby.

His father, Al, was a 3-year quarterback/defensive back at USC (1958-60). Prukop also has 6 brothers and cousins who played college football.

He is working currently on his master's degree in education at USC.

Born Jan. 22, 1965, he and his wife, Lisa, have a son, Dakota, 1.

JAMES STROM
Strength and Conditioning Coach

James Strom is in his second season as USC's strength and conditioning coach after being named to the position in February of 1993.

Strom, 31, served as the assistant strength and conditioning coach of the Los Angeles Rams for 3 seasons (1987-89) while John Robinson was the coach.

He then worked in the Santa Ana (Calif.) and Whittier (Calif.) school districts as an adapted physical education specialist.

He also has operated F.I.T. Beach Athletics since 1990, an outdoor weight facility in Long Beach, Calif., and for 6 seasons (1985-90) served as a personal trainer for major league pitcher Jeff Dedmon.

Strom received bachelor's degrees in physical education from Long Beach State in 1987 (fitness) and 1991 (adapted physical education) and an associate arts degree in athletic training from Santa Ana College in 1984.

While in college, he served as a physical therapy aide at the Physical Therapy Institute in Huntington Beach, Calif., and as a student trainer with the Rams.

Born Aug. 30, 1963, he is an avid runner and has completed 7 marathons.

His wife's name is Jogie.

Strom is assisted by Larry Levermann and Jamie Yanchar.

JOE BARRY
Video Coordinator

After being a member of the USC football team the past 3 years, Joe Barry remains involved with the program as Troy's video coordinator. He was hired in the spring of 1994.

He also has the unique opportunity to work with his father, Mike, who is USC's offensive line coach.

Barry, 24, started 7 games at inside linebacker for the Trojans in 1993. He recorded 33 tackles overall (1 for a loss), 3 deflections and 1 interception (late in the Washington game to preserve Troy's victory). He had a team-best 7 tackles at Oregon before suffering a sprained left knee in the game, which sidelined him for the Oregon State contest and limited him to special teams duty against Notre Dame and California.

As a 1992 junior, Barry served as the often-employed No. 2 weakside inside linebacker, as well as playing on special teams. Three of his 4 tackles in 1992 were for losses (of 10 yards), including 1 sack. Barry sat out 1991 after transferring to USC from Michigan.

Barry did not play as a 1990 redshirt freshman at Michigan while recovering from a 1989 late-season knee injury. He redshirted in 1989 as a first-year freshman inside linebacker for the Wolverines.

He received his bachelor's degree in communications from USC in 1994.

Barry was a 2-time (1987-88) All-Colorado pick at Fairview High in Boulder (where he was a teammate of current Trojan Tony Boselli). Barry was an All-Iowa second team selection as a 1986 sophomore at Ames (Ia.) High. He also starred in basketball and track as a prepster.

Born July 5, 1970, Barry is single.

JOE HUBBARD
FOOTBALL ADMINISTRATOR

NORMA NAVARRO
ADMINISTRATIVE ASSISTANT TO JOHN ROBINSON

1994 TROJANS

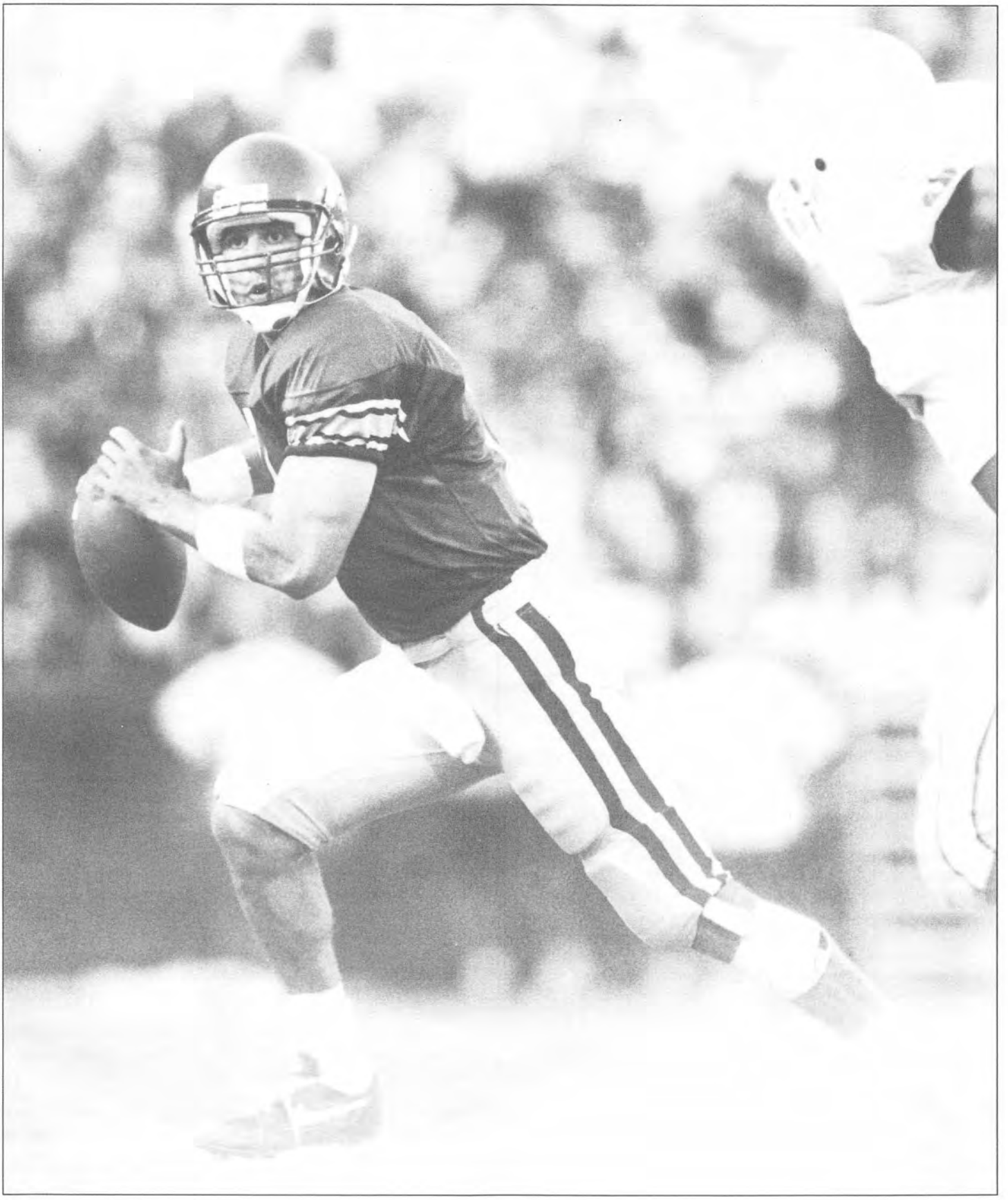

QUARTERBACK ROB JOHNSON

1994 USC VETERAN BIOS

(Players are listed in alphabetical order.)
(Newcomer sketches begin after veteran bios.)
(Class years are listed athletically/academically, with "*" indicating player who has used up redshirt year.)

(63)

ANDRE ABRAMS

Offensive Tackle
6-3, 290
Sr.*/Sr.

1994: Abrams, a much-improved senior, is listed as the backup in 1994 to returning starting right offensive tackle Norberto Garrido.

JOHN ROBINSON SAYS: "If Andre can put together health, physical condition and focus, he can play an important role for us in 1994. His career has been slowed by injuries, but he has talent."

1993: Abrams missed the first 5 games of his 1993 junior year after spraining his ankle in the pre-season. He was a reserve offensive tackle when he returned. He saw brief action against Oregon State and Stanford.

1992: As a 1992 sophomore who had recovered from injuries which hampered his early career, Abrams played sparingly as the No. 2 left offensive tackle behind Len Gorecki and on special teams.

1991: Abrams, a reserve offensive tackle, missed all of his 1991 redshirt freshman year while recovering from surgery following 1991 spring practice to repair a dislocating right shoulder (the second such operation he has had in his career at USC). The injury kept him out of most of 1991 spring drills.

1990: He missed all of 1990, his first year at USC, after dislocating his right shoulder in pre-season drills and having surgery.

HIGH SCHOOL: Abrams was named **Super Prep All-Far West, Blue Chip All-American third team, All-CIF Division IV first team, Super Prep Southern California Top 100, All-Ivy League first team** and **Los Angeles Times All-Inland Empire** as an offensive tackle in 1989 at Perris High in Nuevo (Calif.). He played a key role in Perris accumulating 625 yards rushing (among the top 5 team rushing totals ever in California prep history) in its 55-14 victory over La Habra High.

Abrams also lettered in track and field. He won the 1990 Ivy League title in the discus. He owns personal bests of 157-0 in the discus and 53-2 1/2 in the shot put.

PERSONAL: He's a public administration major at USC.

(81)

DelVAUGHN ALEXANDER

Wide Receiver
6-2, 185
Sr.*/Sr.

1994: Alexander, an accomplished member of USC's track team, was a pleasant surprise as a last-minute addition to the Trojan football squad last fall and figures to continue to add quality wide receiver depth as a senior in 1994.

JOHN ROBINSON SAYS: "DelVaughn is a great competitor and he can really catch the ball. His lack of football experience has hindered him somewhat, but he'll play this year."

1993: After transferring to USC from West Los Angeles (Calif.) College in the spring of 1993 to compete in track, Alexander came out for the Trojan football team in the fall of 1994. He saw limited action in 8 games as a junior reserve wide receiver and special teams player. He caught just 1 pass in 1993, but he made it count: a 13-yard TD grab against Oregon State.

TRACK: As a 1994 senior, Alexander competed in 3 meets as a Trojan triple jumper and high jumper, winning the high jump at the USC 4-Way meet at 6-6 3/4 and finishing third in the triple jump at 46-10 1/4, both season bests.

As a 1993 junior, he competed in 7 meets. He posted a season-best 47-11 to finish fourth in the triple jump at the Cal State Northridge triangular meet. He won the high jump with a leap of 6-8 at the USC quadrangular meet. He had a season-best 6-9 3/4 high jump at the UCLA tri-meet to finish second. He qualified for the Pac-10 Championships in the high jump, but did not record a height. He also high jumped over 6-6 in 2 other meets and triple jumped over 45-8 in 3 other meets.

JUNIOR COLLEGE: In his only season (1992) of football at West Los Angeles CC, Alexander earned **All-Western State Conference first team** honors as he caught 22 passes for 430 yards (a league-leading 19.5 avg.) and 3 TDs. He competed in 1 season (1991) of track at West Los Angeles CC, finishing third in the Southern California J.C. meet in the high jump and sixth at the state meet. He recorded a then-career-best 48-7 in the triple jump and a personal-best 6-11 in the high jump at the 1991 Mt. SAC Relays. He was the Western State Conference champ in the triple jump and high jump. Also a fine student, he made the Dean's Honor List both years there. Current Trojans Keyshawn Johnson and Marcus Bonds also went to West Los Angeles CC.

HIGH SCHOOL: At University High in Los Angeles, Alexander competed in football (earning **All-L.A. City** honors) and basketball, but was best known as a trackster. He won the 1989 L.A. City title in the triple jump and high jump. He also won league titles in those events, as well as in the 110-meter high hurdles. He was named **Coastal Conference Athlete of the Year** in 1989.

PERSONAL: He's a history major at USC.

	REC	YDS	AVG	TD	LG
1993 (Jr.)...	1	13	13.0	1	13

(89)

JOHN ALLRED

Tight End
6-5, 240
So.*/Jr.

1994: The future has arrived for sophomore Allred, who inherits Bradford Banta's tight end position in 1994. He has the potential to be an outstanding player.

JOHN ROBINSON SAYS: **"John is everything you look for in a tight end. He's physical, tough, has fine athletic ability and is becoming a good receiver. He's on his way to becoming an All-American."**

1993: As a redshirt freshman, Allred saw action in USC's first 11 games of 1993 as the backup tight end behind Banta and on special teams. He sat out the UCLA and Utah games with a broken bone in his left lower leg. He caught 10 passes for 93 yards (9.3 avg.) in 1993, including 2 each at Penn State, Notre Dame and California. He also recorded 5 tackles on special teams.

1992: Allred redshirted as a tight end in 1992, his first year at USC.

HIGH SCHOOL: A 2-way star and 3-year starter at Torrey Pines High in Encinitas (Calif.), Allred made **Super Prep All-Far West, All-CIF San Diego Section first team, Los Angeles Times All-San Diego County first team, Oceanside Blade-Tribune All-Area first team (offense and defense), and All-Palomar League first team (tight end and linebacker)** as a senior in 1991. He was named **Palomar League Defensive Player of the Year** as well after recording 93 tackles and a pair of interceptions. He had 23 catches for 347 yards (15.1 avg.) as a tight end for the Falcons, who finished 8-3 in 1991 and in second place in the Palomar League. He was named a **scholar-athlete by the National Football Foundation and Hall of Fame and won San Diego Union Academic Athlete Award**. He was a 3-year varsity letterman in basketball. Current Trojan Kurt Maier also prepped at Torrey Pines.

PERSONAL: John's sister, Linda, was a key member of the USC women's tennis team from 1989 to 1992. He bench presses 305 pounds. He's a business major at USC.

	REC	YDS	AVG	TD	LG
1993 (Fr.)...	10	93	9.3	0	22

	TAC	LS/YDS	DFL	FR
1993 (Fr.)...	5	0/0	0	0

(21)

TERRY BARNUM

Tailback
5-10, 180
Jr./Jr.

1994: After spending the past 2 seasons in the USC secondary, the junior Barnum was moved to tailback in 1994 spring practice and the switch appears to be a good one. A 2,800-yard career rusher in high school, he's competing with several players for playing time at the position and figures to play on many special teams.

JOHN ROBINSON SAYS: **"Terry had a good spring at tailback. I'm impressed with his quickness and ability to find holes. He is working hard to get stronger. He has a chance to play there this year and he will be a major factor on our special teams."**

1993: As a sophomore, Barnum spent 1993 as the No. 2 cornerback behind Jason Sehorn and as a key special teams player. He appeared in 11 games and made 6 tackles.

1992: One of 4 first-year freshmen to play in 1992, Barnum was a reserve cornerback who played often on special teams. He made 3 tackles.

HIGH SCHOOL: As a tailback at Alemany High in Mission Hills (Calif.), Barnum was named 1991 **Super Prep All-American, Max Emfinger All-American, Blue Chip All-Western Region, Long Beach Press-Telegram Best in the West, Tacoma Morning News Tribune Western 100, and All-Mission League second team**. Despite being slowed the last half of his senior season with an ankle sprain, he ran for 1,150 yards and 16 TDs and caught 23 passes for 300-plus yards and 2 TDs.

A 3-year starter, he had 1,185 yards and 18 TDs as a junior (he rushed for 349 yards and 6 TDs in a game). He was a 1990 **Los Angeles Times All-Valley second team** pick. He rushed for over 2,800 yards in his career at Alemany.

Terry lettered 4 years in track as well, clocking a best of 10.6 in the 100 meters and 21.8 in the 200 meters. He was a 2-time Mission League champ in both the 100 meters and 200 meters. He won the CIF 2-A 100 meters title as a sophomore in 1988. He served as his school's senior class vice president. He made the 1991 **Cal-Hi Sports Scholar Squad**.

PERSONAL: He was born in Tampa, Fla. He is a communications major at USC with a B average (3.09 GPA). He has worked in the sports department at the Los Angeles Daily News.

TERRY BARNUM ON: Why he asked to move to tailback: **"It was more to settle something in my own mind. I wanted to see if I can cut it at the Division I level...I'll admit that in my first 2 years here, I was starting to think, 'Maybe I've reached my peak. Maybe I was a great high school player and that's it.' I think any time a person goes from the spotlight to the shadows, it kind of works on your ego. But my family has been very supportive. My mom kept telling me, 'Your day is coming.' Really, that's the only thing I had to hold onto these last couple of years."**

	TAC	LS/YDS	DFL	FR
1992 (Fr.)...	3	0/0	0	0
1993 (So.)...	6	0/0	0	0
CAREER.....	9	0/0	0	0

(90)

MARCUS BONDS

Defensive End
6-6, 250
Jr./Jr.

1994: Bonds, a junior who transferred to USC in the spring of 1994 from West Los Angeles Community College, should have an immediate impact on Troy's defensive line in 1994. Known for his fierce pass rushing ability, he's listed No. 2 at defensive end behind Elic Mahone.

DON LINDSEY SAYS: "Marcus' strength is as a pass rusher. With improved leg strength, he'll become a more complete player. We have big expectations for his big-play ability."

JUNIOR COLLEGE: Bonds made the 1993 **J.C. Grid-Wire All-American honorable mention, Super Prep Juco 100, J.C. Athletic Bureau All-State Region III honorable mention, and All-Western State Conference first team** as a sophomore at West Los Angeles (Calif.) Community College. He had a game with 12 tackles and 5 sacks.

In 1992 as a freshman, he won **All-Western State Conference second team** honors. Current Trojans DelVaughn Alexander and Keyshawn Johnson also went to West Los Angeles.

HIGH SCHOOL: He prepped at Monroe High in Sepulveda (Calif.), but he didn't play football there (he was on the basketball team as a 1986 senior).

PERSONAL: He bench presses 335 pounds.

(71)

TONY BOSELLI

Offensive Tackle
6-8, 305
Sr.*/Sr.

1994: Meet USC's latest great offensive lineman. Already a **first team All-American** in 1992 and **semifinalist for the 1993 Lombardi Award**, the big, powerful, quick and dominating Boselli will start for his fourth year in 1994. The senior left tackle is a prime **candidate for the 1994 Outland Trophy and Lombardi Award**. He was named to the prestigious **1994 Playboy pre-season All-American team** for a third consecutive year, a first in the magazine's history. In time, he could further add to USC's offensive line tradition by joining the 17 Trojan offensive linemen who have been first round NFL draft picks since 1968.

JOHN ROBINSON SAYS: "Tony has the overall athletic ability to be an Outland Trophy and Lombardi Award winner. He's competitive, athletic, has great balance and has devoted himself to being stronger."

1993: One of 12 semifinalists for the 1993 Lombardi Award, Boselli started for his third year at offensive tackle in 1993, on the left side as a junior. He dislocated his left kneecap at Arizona and missed USC's next 5 games, but still was named to the 1993 **All-Pac-10 honorable mention and Football News Almost All-American** teams. For the second consecutive year, he was named to the **Playboy pre-season All-American team.**

1992: As a sophomore right offensive tackle, Boselli was named to the **Walter Camp All-American first team** (becoming the 25th first team All-American offensive lineman at Troy since 1964). He was only the fifth Trojan sophomore to win All-American first team acclaim (the others were Mark Carrier, Richard Wood, John Ferraro and Orv Mohler). He started all but 2 games in 1992, sitting out the UCLA contest after spraining his left ankle against Arizona and missing the Fresno State game after reinjuring the ankle versus Notre Dame. Tony also made **Football News Sophomore All-American first team, AP All-American second team, UPI All-American honorable mention, Football News Almost All-American** and, for the second consecutive year, **All-Pac-10 first team.** He was picked to the **1992 pre-season All-American first teams of Playboy, Athlon and Football Digest.**

1991: As just a redshirt freshman in 1991, Boselli inherited the starting strong tackle spot from NFL first round pick Pat Harlow and Tony had an unprecedented year. He made **Football News Freshman All-American first team, All-Pac-10 first team** (the first freshman offensive lineman ever honored and 1 of only 2 freshmen to make the 1991 All-Pac-10 first team, along with Arizona's all-purpose performer Charles Levy), **Football News Almost All-American, USC's Offensive Player of the Year** (the first freshman ever to win that award) **and USC's "Gloomy Gus" Henderson Award** (for most minutes played). A ferocious blocker, Boselli had an amazing 24 "decleaters" (knocking an opposing lineman off his feet) at Washington State, just shy of the USC record of 28 set by All-American and NFL first round pick Dave Cadigan against Boston College in 1987. Tony started every game but Stanford (Kian Ramsay started that one), but he did come in and play

most of that contest. After the 1991 season, Boselli had arthroscopic surgery on his right shoulder.

1990: Although he didn't play in 1990, Boselli spent all of his first-year freshman season as the No. 2 quick offensive tackle behind Michael Moody.

HIGH SCHOOL: A 1989 **Super Prep All-American**, Boselli was a 2-way lineman as a senior in 1989 at Fairview High in Boulder (Colo.), collecting 59 tackles (which included 5 sacks). He received **All-State honors (first team offense, second team defense)**, and was named **Blue Chip All-American (third team), Super Prep All-Midlands, Blue Chip All-Central Region, Tom Lemming All-Midlands, Tacoma Morning News Tribune West 100, USA Today Top 100, All-County and All-Centennial League.** He had a personal-high 18 tackles (10 solo) in a 1989 game.

He played only on offense during his 1988 junior season and won **All-State first team and All-County** honors for his play. As a 1987 sophomore, he led Fairview to an 11-2 record and the Colorado State title. Tony's coach at Fairview was Sam Pagano, whose son, Chuck, was a USC graduate assistant coach (1984-85).

He also lettered in basketball in his junior year, averaging 6 points and 7 rebounds, and he was the 1989 Colorado district champion in the shot put (he finished fourth in the state meet).

PERSONAL: He was born in Modesto, Calif. He enjoys water and snow skiing. He's a business administration major at USC with a B average (3.02 GPA). He was named to the **1992 and 1991 Pac-10 All-Academic first team** (in 1992, he was 1 of only 3 players to make the All-Pac-10 and Pac-10 All-Academic first teams; in 1991, he was 1 of only 2 freshmen to make the Pac-10 All-Academic first team and 1 of only 5 players to make the All-Pac-10 and Pac-10 All-Academic first teams) and the **1993 Pac-10 All-Academic honorable mention** squad. He was also 1 of just 7 players nationally honored as a **1991 Honda Scholar Athlete**. He spent the summers of 1991 and 1992 working on a 150-acre farm run by 20 Benedictine nuns near Boulder, where he cut fields, baled and stacked hay, moved cattle, and drove tractors (he would then lift weights and run at night). In the summer of 1994, he worked with the construction crew that repaired the earthquake damage to the Los Angeles Coliseum. He bench presses 405 pounds.

TONY BOSELLI ON: His 1993 knee injury: **"I was more frustrated when it happened than anything. Angry. And scared. I think your body goes in shock or something. You feel pain, but it's not overwhelming."**

Not going to the NFL after his junior year: **"I might have come out early if I'd played and had a good year...But that decision was made for me when I got injured...No big deal. I love going to school here, I love the social life, I love all my friends and I love playing football for Coach Robinson. The NFL will always be there. This way, I'll graduate and my parents will be happy."**

His size: **"I used to hear about these 300-pound players and think, 'Wow, that's really huge.' I couldn't comprehend somebody that big. But in high school, I just kept growing. Hey, it's fun to be big. As long as you're in shape. I love it...But being big does have disadvantages. It's not a good feeling to be sitting in some friend's house and feel the chair start to give way. And lawn chairs are the worst. I have no luck with them."**

Blocking: **"My whole objective is to knock the guy off the ball about 5 yards and put him on his back...We're the workhorses on offense. We really set the tone for the game and I really like being aggressive and tough."**

Having a dominating offensive line: **"The offensive line at USC has to dominate the other player. It's more a frame of mind than anything. As an offensive lineman, you have to prepare yourself mentally to do that and physically in the weight room. Our attitude is we're going to dominate the other team's defensive line, the guy in front of us, every play until he gives up."**

His expectations: **"My expectations are high, higher than anyone else's. I want to be a great lineman. That's my goal...I haven't really played my best game yet."**

Why he chose USC: **"When I was a little kid, through my junior year in high school, Notre Dame was the team I rooted for, the team I wanted to win. In my senior year, they were one of my top 5 choices, but they didn't offer me a visit...I came to USC because I just thought of all the great players who had gone here. This is Tailback U., but the offensive linemen played a big part in that."**

Observing ex-USC All-American offensive tackle Pat Harlow: **"USC's tradition of great offensive linemen is definitely one of the reasons I came to USC...The main player I've tried to model myself after is Pat Harlow. He was a senior here when I was a freshman and he helped me a lot. He showed me all the little things about the position. I've always respected his attitude about the game...He was so aggressive finishing blocks. He just wanted to kill people. He really had that killer instinct. I tried to work off that to alter my own style."**

Working on a farm during the summers of 1991 and 1992: **"That was a hard job, but it taught me a lot of discipline...I never knew farmers worked so hard. It was real tough some days. But I knew I had to get ready for a long season...There were days when those nuns worked us harder than the USC coaching staff...It was great, the best job I ever had...The nuns on the farm worked at a house which took in patients who were alone and dying from AIDS and couldn't afford hospital care. I went there a few times to help out by talking with the patients to encourage them...I felt so good after going there because I felt like I did something worthwhile."**

Once working at McDonald's (his father and uncle own 11 outlets in Denver): **"They probably lost money when I worked there. I ate more than I made."**

WHAT OTHERS SAY: Former USC center Craig Gibson: **"He's very physical. A lot of people say he's got a defensive mentality toward the game, and I believe that."**

USC'S FIRST TEAM ALL-AMERICAN OFFENSIVE LINEMEN SINCE 1964 (25)

1964	Bill Fisk, OG	1979	Brad Budde, OG
1966	Ron Yary, OT	1980	Keith Van Horne, OT
1967	Ron Yary, OT	1980	Roy Foster, OG
1969	Sid Smith, OT	1981	Roy Foster, OG
1970	Marv Montgomery, OT	1982	Don Mosebar, OT
1971	John Vella, OT	1982	Bruce Matthews, OG
1972	Pete Adams, OT	1983	Tony Slaton, C
1973	Booker Brown, OT	1985	Jeff Bregel, OG
1973	Steve Riley, OT	1986	Jeff Bregel, OG
1974	Bill Bain, OG	1987	Dave Cadigan, OT
1975	Marvin Powell, OT	1989	Mark Tucker, OG
1976	Marvin Powell, OT	1992	Tony Boselli, OT
1978	Pat Howell, OG		

USC'S OFFENSIVE LINEMEN DRAFTED IN THE NFL'S FIRST ROUND SINCE 1968 (17)

1968	Ron Yary, Vikings	1981	Keith Van Horne, Bears
1968	Mike Taylor, Steelers	1982	Roy Foster, Dolphins
1970	Sid Smith, Chiefs	1983	Bruce Matthews, Oilers
1971	M. Montgomery, Broncos	1983	Don Mosebar, Raiders
1973	Pete Adams, Browns	1985	Ken Ruettgers, Pakcers
1974	Steve Riley, Vikings	1986	J. FitzPatrick, Chargers
1977	Marvin Powell, Jets	1988	Dave Cadigan, Jets
1980	Anthony Munoz, Bengals	1991	Pat Harlow, Patriots
1980	Brad Budde, Chiefs		

(67)

CHRIS BRYMER

Offensive Guard
6-3, 300
Fr.*/So.

1994: A redshirt freshman, Brymer had a good showing in 1994 spring practice and emerged as the No. 2 offensive left guard behind returning starter Kris Pollack.

JOHN ROBINSON SAYS: "Chris is a very powerful player who has a bright future. He'll play a lot this fall. I believe he can develop into a really outstanding offensive lineman."

1993: Brymer redshirted as an offensive guard in 1993, his first year at USC. A right ankle sprain sidelined him during the final 3 weeks of the regular season.

HIGH SCHOOL: He was named to the 1992 **Blue Chip All-American first team, Scholastic Coach All-American honorable mention, Super Prep All-Far West, Max Emfinger All-West Coast, Cal-Hi Sports All-State first team, Long Beach Press-Telegram Best in the West, Tacoma Morning News Tribune Western 100, All-CIF Southern Section first team, All-CIF Division I first team, Los Angeles Times All-Inland Empire first team, All-San Bernardino County, All-Citrus Belt League first team and team MVP** at Apple Valley (Calif.) High.

In 1991, he was **All-San Bernardino County and All-San Andreas League first team (both offense and defense).** He made **All-San Andreas League** in 1990.

Chris was also was a shot putter (57-9 best) who placed fourth in the 1991 CIF meet and discus thrower (161-1 best).

PERSONAL: He bench presses 405 pounds. He likes to play pool.

(59)

GERALD CARUTHERS

Outside Linebacker
6-3, 235
Sr.*/Sr.

1994: A senior who is tough against the run, Caruthers will compete with Brian Williams to start at an outside linebacker spot in 1994.

DON LINDSEY SAYS: "Gerald is probably the best of our hard-nosed run-defending outside linebackers. He needs to improve his mental toughness and quickness against the pass, though. He was very impressive this past spring and improved both his pass coverage and open field tackling."

1993: As a junior, Caruthers started 5 mid-season games (Washington State, Arizona, Oregon, Oregon State and Notre Dame) at an outside linebacker spot and served as Williams' backup the rest of 1993. Overall, he posted 22 tackles, including 8 at Notre Dame.

1992: Caruthers--who came to USC in the fall of 1992 as a highly-regarded junior college transfer--saw brief action on defense as a reserve outside linebacker and on special teams early in the season before getting hurt, thus allowing him to redshirt his junior year.

JUNIOR COLLEGE: Caruthers made **Blue Chip J.C. All-American, J.C. Grid-Wire All-American honorable mention, and J.C. Athletic Bureau All-State Region IV first team** as a 1991 sophomore linebacker at Pasadena (Calif.) City College. He averaged 9 tackles a game and, on the year, posted a team-high 7 sacks for minus 44 yards, 2 fumble recoveries and 2 blocked punts. He was the **Mission Conference Defensive Player of the Week** when he posted 8 tackles, 1 sack, 5 quarterback pressures, and 1 blocked punt in a win over Rancho Santiago. As a 1990 freshman, he was a part-time starter. Current Trojans Edward Hervey and Anthony Sanford also attended PCC.

HIGH SCHOOL: He prepped at Saugus (Calif.) High, where he was **All-Golden League** in 1989.

PERSONAL: He's a public administration major at USC. He bench presses 340 pounds. He spent nearly 8 years of his youth in Israel (on a farm in the Negev Desert) and is fluent in Hebrew. He also lived in Oklahoma for 6 years. His brother, Dan, is a senior center for the Kentucky football team.

GERALD CARUTHERS ON: Life in Israel: **"When I was 4 years old, my entire family and relatives converted to Judaism and 4 years later we moved from Oklahoma to Israel. The last 6-and-a-half years there, we lived in what's called a 'moshav,' which is a private farming community. I'd go to school 6 days a week and after school I'd come home and help out on the farm with the sorting, planting and spraying...I didn't like it at first for a lot of reasons. The water made me sick. I missed my friends in Oklahoma. I didn't know the language. School was also different. I went to an all-Hebrew school, where I had a lot of Old Testament Bible and Israeli and world history classes. We also had classes in Arabic and English. It took me about a year-and-a-half to learn to speak and write well enough to fit in...The Middle East is always in a state of war. We lived 12**

miles from the Egyptian border and were exposed daily to terrorism...Like most Israeli children, I was trained to use an M-16 and hand grenades when I was 14. I spent a few nights in bomb shelters. I've been shot at by terrorists...At first it was frightening, but then you get used to it. Here in the United States, you have fire drills and earthquake drills. Over there, you have bomb threats. It becomes a way of life...There were 2 years in a row of falling tomato prices and we lost a lot of money. We simply ran out of money and had to come back to the U.S...When we first moved back to the U.S., I was held back in school for a year because my English wasn't very good. In class, I couldn't write fast enough in English, so I would take notes in Hebrew...When I was growing up in Israel, I would watch football games on the television. I always wanted to try to play football and, after I saw a USC-Oklahoma game one time, I decided I wanted to go to one of those schools. I remember I liked USC's uniforms, the horse and the Coliseum...The other players tease me once in a while about how I was raised. Some asked if I lived in a tent in the desert instead of a house. I know I've experienced different things in my life than they have. But I now know how good we have it here in the United States. I think I'm more appreciative of that...Eventually, I will return to Israel to live. I still write letters in Hebrew to kids I knew there."

Playing games on Saturday, the Sabbath: **"I really wanted to play college football, but playing on Saturday was a major compromise in my family. My religion says I'm wrong to play football on Saturday. It's the Jewish holy day. I'm not supposed to do anything on Saturday but be in the synagogue. I'm not even supposed to drive a car...It was a difficult decision for my family, but we all decided it was a way for me to get a college education."**

	TAC	LS/YDS	DFL	FR
1993 (Sr.)...	22	0/0	0	0

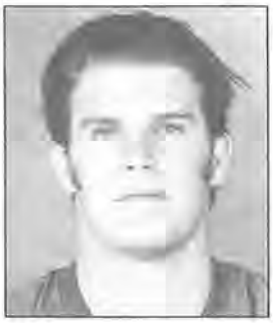

(83)

TYLER CASHMAN

Tight End
6-4, 235
Jr.*/Sr.

1994: Cashman, a junior with a strong Trojan background, will once again share time with Johnny McWilliams as USC's often-employed H-back (tight-end-in-motion). But look for him to play an even more prominent role in 1994.

JOHN ROBINSON SAYS: "Tyler has outstanding potential and we expect to get more use out of him. He can be a major threat as a receiver. He's become an extremely important part of our passing game."

1993: Cashman alternated at H-back with McWilliams as a 1993 sophomore. Overall in 1993, he caught 21 passes for 181 yards (8.6 avg.) with 2 TDs (a 5-yarder against North Carolina and a 7-yarder versus Houston). He had a game-high 6 grabs against North Carolina and added 4 grabs at Notre Dame and 3 at Washington. After the season, he had arthroscopic surgery to remove bone chips in his right knee.

1992: As a redshirt freshman, Cashman was moved to tight end from split end in 1992 spring drills. He saw limited action as a 1992 reserve.

1991: Cashman redshirted as a split end in 1991, his first year at USC.

HIGH SCHOOL: A **1990 Blue Chip All-American honorable mention** pick while at Los Alamitos (Calif.) High, Cashman made 80 catches (tops in Orange County in 1990 and third best ever in county history) for 1,019 yards (12.7 avg.) and 11 touchdowns. He was also named **Super Prep All-Far West, Tom Lemming All-West, Tacoma Morning News Tribune Western 100, Long Beach Press-Telegram Best of the Rest, Cal-Hi Sports All-State second team, All-CIF Southern Section first team, All-CIF Division III MVP, Los Angeles Times All-Orange County first team, Orange County Register All-County first team, Long Beach Press-Telegram Dream Team, and All-Empire League Offensive Player of the Year.** He had a single-game best of 14 catches (12 in the first half) for 145 yards.

Cashman collected 45 receptions for a 19.3 average with 8 TDs as a 1989 junior. In his career, he made 126 catches (seventh on the Orange County all-time chart) and averaged more than 20 yards per grab. He played wide receiver, tight end, defensive back and punter. He also starred in baseball.

PERSONAL: He's a communications major at USC. He bench presses 300 pounds. His father, Pat, was a defensive back at USC in 1966 and 1967 (he won honorable mention All-American laurels in 1967) who returned an interception of a Gary Beban pass 55 yards for a touchdown in Troy's famous 21-20 win over UCLA in 1967 which clinched a Rose Bowl berth and national championship for the Trojans.

TYLER CASHMAN ON: Playing H-back: **"The position is great from the standpoint that I was a receiver and a tight end in high school, and this is right in between. It's like both positions in one, which is perfect. My ideal position...It's fun because you have an advantage because you're a lot bigger than the guys you block. But it's tough because they're not**

going to come and take you on. They'll try to juke you and dive you, so you have to be quick, too. I've had quite a few good hits. The best ones are the ones when someone else is catching the ball and you run to help him and you get the nice blindside shots...Of course, we always want to catch the ball. We joke that we get mad when they put us in a run play."

His father: "When I was young, it was SC this and SC that. But he backed off when I got to high school...He said he didn't want me to go to USC just because he went there...I don't think I could have played anywhere else. I've always wanted to go here. There was no question in my mind...It's very weird now. It's hard to picture he once wore a cardinal and gold uniform, playing football in the same stadium. It brings us closer together. He helps me a lot. Basically, he taught me to play the game when I started."

	REC	YDS	AVG	TD	LG
1993 (So.)...	21	181	8.6	2	23

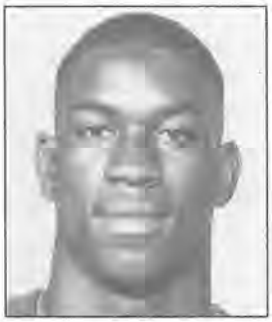

(37)

DONN CUNNIGAN

Inside Linebacker
6-2, 225
Sr.*/Sr.

1994: Cunnigan, a talented and experienced senior ex-safety and outside linebacker, was moved to an inside linebacker spot in the spring of 1994 and now will compete with Errick Herrin for the starting job vacated by Joe Barry. He'll also play a key role on special teams (he and Errol Small are co-captains of the special teams). He also plays pro baseball.

DON LINDSEY SAYS: "Donn has untapped potential. As an ex-defensive back, he is a very good pass defender. With improved aggressiveness, he can become a complete inside linebacker."

1993: As a junior, Cunnigan spent most of 1993 as the often-used backup outside linebacker behind Jeff Kopp, but he did start 3 mid-season games (Oregon State, Notre Dame, California). He also played on special teams. Overall in 1993, he made 48 tackles (4 for losses of 12 yards) and 5 deflections. He made 8 stops against UCLA, 6 at Notre Dame, and 5 each versus Penn State, Oregon, Oregon State and Stanford.

1992: As a sophomore, Cunnigan benefitted from a position switch in 1992 spring practice when he was moved to outside linebacker from safety. Donn appeared in all 12 games in 1992 as a backup at strongside outside linebacker and on special teams. He made 15 tackles (1 for a loss), deflected 2 passes, and recovered 2 fumbles (against Oregon and California, both of which led to TDs).

1991: A key special teamer who also saw some action as the No. 2 strong safety behind Stephon Pace, Cunnigan appeared in all 11 games in 1991 as a redshirt freshman. He made 7 tackles in 1991, including 3 against Washington.

1990: Cunnigan redshirted in 1990, his first year at USC.

BASEBALL: Donn signed with the Pittsburgh Pirates organization in the summer of 1994. He was a reserve outfielder for the 1993 and 1992 USC baseball teams before quitting to concentrate on spring football drills. In 1993, he hit .500 (2-for-4) with 2 runs scored in 4 early-season games. In 1992, he was 0-for-1 with a walk in his only plate appearances. He was drafted in the 77th round by the San Diego Padres in the 1993 major league baseball draft.

HIGH SCHOOL: Cunnigan earned **All-CIF Division III first team** honors in 1989 at Gahr High in Cerritos (Calif.). His other senior honors were **California Football All-State honorable mention, Los Angeles Times All-South Coast first team and Long Beach Press-Telegram Dream Team second team.** He also starred in baseball at Gahr and was drafted in the 15th round by the Los Angeles Dodgers after his 1990 senior year.

PERSONAL: He's a communications major at USC. His brother, Darius, earned 1993 All-Big West first team honors as a junior defensive back at Pacific. Another brother, Donald, played minor league baseball for the New York Yankees organization. His mother's first cousin is Earl Campbell, Texas' 1977 Heisman Trophy winner.

	TAC	LS/YDS	DFL	FR
1991 (Fr.)...	7	0/0	0	0
1992 (So.)...	15	1/3	2	2
1993 (Jr.)...	48	4/12	5	0
CAREER.....	70	5/15	7	2

(23)

JESSE DAVIS

Cornerback
6-0, 200
Jr.*/Sr.

1994: A junior still somewhat hampered by 1993 knee surgery, Davis is listed as a backup cornerback behind Jerald Henry going into 1994.

DON LINDSEY SAYS: "If Jesse can regain the quickness and speed he lost from his knee surgery, he'll be a competitor for playing time both at cornerback and in extra defensive back situations."

1993: Davis was a highly-regarded defensive back who transferred to USC in the fall of 1993 from Mt. San Antonio Community College, but redshirted that junior season while recovering from pre-season arthroscopic surgery to remove cartilage in his right knee.

JUNIOR COLLEGE: Davis was on the 1992 **J.C. Athletic Bureau All-American first team, J.C. Grid-Wire All-American second team (as an all-purpose player), Blue Chip J.C. Top 75, J.C. Athletic Bureau All-State first team, and All-Mission Conference Northern Division second team (as defensive back and return specialist)** at Mt. San Antonio Community College in Walnut (Calif.). He had 74 tackles, 7 interceptions for 56 yards (8.0 avg.), 8 deflections and 3 fumble recoveries as a cornerback in 1992. He also returned 22 kickoffs for a 28.0 average and 1 TD in 1992. He twice was named **State J.C. Player of the Week** in 1992, once versus El Camino J.C. (he had a 90-yard scoring kickoff return, fumble caused and recovered to set up a TD, and an interception near the goal line as Mt. SAC won the league title) and Grossmont J.C. (he had 2 picks, 9 tackles, and 88 yards on 2 kickoff returns). His team was 8-3 and played in the Orange County Classic. He was named **Mt. SAC's Male Athlete of the Year** in 1992-93 and he won 1 of 8 **Achievement Awards** in 1992 presented by the California Community College Association of Academic Advisors for Athletes.

In 1991, he made **All-Mission Conference Northern Division second team (as defensive back and return specialist)** while posting 56 tackles (with 2 sacks), 1 interception, 7 deflections, 1 fumble recovery, and 16 kickoff returns for a 28.6 average with 1 TD (a 96-yarder). His coach at Mt. SAC was Bill Fisk, who lettered as a lineman for 3 years (1962-64) at USC, winning All-American honors in 1964 (Fisk's older brother, Bob, played at USC, and his father, Bill Sr., was a Trojan player and assistant coach). Current Trojan Leonard Green also went to Mt. SAC.

HIGH SCHOOL: He did not play football at Jefferson High in Los Angeles.

PERSONAL: He's a history major at USC. Davis is the father of a 3-year-old daughter, Jessica.

(84)

JEFF DILTZ

Tight End
6-5, 240
So.*/Jr.

1994: Diltz came to USC as a walk-on, but he has been so impressive that he has earned a scholarship this year. The sophomore is listed as the No. 2 tight end behind John Allred and he'll also contribute on special teams.

JOHN ROBINSON SAYS: "Jeff has made steady progress, to the point where he is the backup tight end. His skill level has grown to the point where we have confidence that he can play effectively."

1993: Diltz played in 12 games as a redshirt freshman tight end, mainly on special teams. He did not catch a pass or make a tackle.

1992: Diltz redshirted as a tight end in his first year at USC.

HIGH SCHOOL: Diltz prepped at Damien High in La Verne (Calif.). He and current Trojan Jonathan Himebauch were teammates at Damien.

PERSONAL: He's a business administration major at USC with a B- average (2.78).

(28)

DAVID DOTSON

Tailback
5-11, 185
So.*/Jr.

1994: Dotson, an elusive and experienced sophomore tailback, will be pushing returning starter Shawn Walters for the starting job in 1994. David missed the last half of 1994 spring practice after having arthroscopic surgery to repair torn cartilage in his left knee, but he should be healthy now.

JOHN ROBINSON SAYS: "David is an explosive runner with top-flight speed. He catches the ball well and is a smart runner."

1993: As a redshirt freshman, Dotson started 4 early-season games (Houston, Penn State, Washington State and Arizona) in 1993 and served as a backup the rest of the season. Overall in 1993, he rushed for 204 yards on 69 carries (3.0 avg.) with 1 TD (a 2-yard plunge against Utah) and caught 7 passes for 44 yards (6.3 avg.) with 1 TD (a 7-yarder against Washington State). He was USC's leading rusher against North Carolina (48 yards on 9 carries) and Penn State (26 yards on 16 tries) and he added 66 yards on 15 rushes versus Houston. In USC's last 7 games, he played tailback in only 2 games (Stanford and Utah). He also returned 14 kickoffs for 251 yards (17.9 avg.) in 1993. He suffered a knee strain at Oregon and missed the Oregon State game.

1992: Dotson redshirted as a tailback in 1992, his first year at USC.

HIGH SCHOOL: As a member of the first senior class at Valley View High in Moreno Valley (Calif.), Dotson set 5 California state records in 1991 as a tailback: most yards in a game (507, on 27 carries against Rim of the World High), season (3,544 on 354 carries for a 10.0 avg.), and career (7,265), plus most TDs in a season (46) and most points in a season (282). Among his 1991 honors were **Super Prep All-American, Max Emfinger All-American, Blue Chip All-American first team, Super Prep All-Far West Player of the Year, USA Today All-USA honorable mention, Cal-Hi Sports All-State first team (and Medium Schools Player of the Year), Long Beach Press-Telegram Best in the West honorable mention, Tacoma Morning News Tribune Western 100, All-CIF Southern Section first team, All-CIF Division VIII first team, Los Angeles Times All-Inland Empire Back of the Year, Riverside Press-Enterprise Riverside County Co-Player of the Year, and Sunkist League Player of the Year.** He did all this despite being hampered by a late season ankle injury. He also had single-game rushing totals of 445 yards and 5 TDs on 40 carries versus Notre Vista and 431 yards and 5 TDs on 31 carries versus Montgomery High in San Diego (Calif.). A 3-year starter, he had 85 career TDs. He broke CIF rushing records of 3 past or current Pac-10 standouts--ex-Trojan Ryan Knight's single game mark (formerly 501), ex-Stanford Cardinal Glyn Milburn's season standard (formerly 2,713) and ex-California Bear Russell White's career record (formerly 5,998). David led the Eagles to a 10-2 record in 1991 and an appearance in the CIF Division VIII semifinals.

As a 1990 junior, he rushed for 2,498 yards and 30 TDs on a state record 366 carries (6.8 avg.) while earning **Cal-Hi Sports All-State Medium Schools Player of the Year, Cal-Hi Sports All-State Underclass, All-CIF Southern Section second team, All-CIF Division VIII first team honors, and All-Sunkist League.** He was coached at Valley View by Leo Brouhard, who also coached Knight at Rubidoux (Calif.) High (Knight's brother, Sammy, is currently on the USC team). Dotson was a 3-year honor roll member at Valley View and was named the school's outstanding scholar-athlete in 1992. He was a prep teammate of fellow Trojan Willie Lowery.

PERSONAL: He bench presses 300 pounds. He was born in Passaic, N.J. Wanting to get her son out of a rough neighborhood, his mother sent him to California in 1989 to live with his father. His father was killed in a 1990 car accident, but Dotson ramined in California with his stepmother.

DAVID DOTSON ON: Moving to California: **"A lot of my friends in New Jersey didn't finish high school. It's kind of sad. My mom saw what was happening and sent me out to California and my dad stood behind me all the way...My dad was great. He got me to be a serious about a lot of things...After my dad died, it was tough. Being 17, I just wanted to go fly back to my grandmother and brother and just give up...It would've been a cowardly move to run awy from everything...I wasn't thinking about the reason why I was here. I came out to California to straighten up. To get out of the environment that I was in...For some reason, I knew that I had to stay here. I knew if I went back, I probably wouldn't amount to too much...I just had to stay here and stick it out. I had to be, not a dad, but a big brother, to my three little half-brothers. I had to take care of them and help my stepmom out."**

His father: **"I took his death hard. I was going to quit football. The main reason I didn't was because my father always told me not to quit in anything I tried...My dad would take me to practice on days I didn't want to go to practice. Now I finish practice and there's nobody to meet me or talk to. I don't have a pick-me-up...He said a lot of things to me that I didn't really pay attention to until he passed. He wanted me to expect the most out of myself. I think about what he told me every day. That's something I'll never forget. I want to live by his words."**

His high school career: **"A lot of people thought I didn't play against anybody in high school, that it was a weak league. That's why I want to do well here. To make those people look bad...A lot of people are afraid of USC's tradition. I want to test myself. I thought it was the best test for me."**

	TCB	YDS	AVG	TD	LG	REC	YDS	AVG	TD	LG
1993 (Fr.)...	66	204	3.0	1	14	7	44	6.3	1	11

	KOR	YDS	AVG	TD	LG
1993 (Fr.)...	14	251	17.9	0	28

(44)

MARK FARLIN

Fullback
6-0, 235
So.*/Jr.

1994: Farlin, a sophomore, was switched to fullback in 1994 spring practice after playing inside linebacker in the past. He could see significant role as a blocking fullback and on special teams.

JOHN ROBINSON SAYS: **"Mark will play a big role on special teams and he is becoming an effective blocker at fullback. He's a dedicated player and will find a way to help our team."**

1993: As a redshirt freshman, Farlin appeared in 5 games (Washington State, Oregon State, Notre Dame, UCLA, Utah) as a reserve inside linebacker and on special teams. He made 3 tackles overall.

1992: Farlin redshirted as an inside linebacker in 1992, his first year at USC.

HIGH SCHOOL: A **1991 Topeka Capital-Journal All-State and All-I-70** pick at Manhattan (Kan.) High, Farlin led the Indians to a 22-7 record and a trio of league championships during his last 3 years there. He made 130 tackles in 1991, including season highs of 20 against Shawnee Mission and 19 against Washburn Rural. He was selected to the **Kansas All-Star** game after leading Manhattan to a 6-2 record and the district co-championship.

He earned **Topeka Capital-Journal All-State Class 6A honorable mention and All-Central Kansas** notice in 1990. As a 1989 sophomore, he started at fullback in the state championship game for the 9-3 Indians. Mark also played baseball (2-year starter) and basketball at Manhattan.

PERSONAL: He's a business major at USC.

	TAC	LS/YDS	DFL	FR
1993 (Fr.)...	3	0/0	0	0

(6)

SCOTT FIELDS

Safety
6-3, 200
Jr./Jr.

1994: After experimenting last season as a tailback, Fields was moved back to safety (his 1992 position) prior to the 1993 Freedom Bowl and will enter 1994 competing with Sammy Knight to start at the strong safety spot vacated by Mike Salmon. Following spring drills, he had arthroscopic surgery to repair torn cartilage in his left knee, but he should be fine for the 1994 season.

DON LINDSEY SAYS: **"The addition of Scott to the defense late last year was a real delight. He brings excellent speed and football savvy. He has a tremendous desire to compete and be aggressive."**

1993: Fields was switched in the spring of 1993 from the secondary to the offensive backfield. As a sophomore, he served as the backup tailback and appeared in 12 games in 1993 there and on special teams. He even started once (at Oregon). Overall, he ran for 231 yards on 61 carries (3.8 avg.) with 2 TDs (1-yarders versus Houston and Washington State) and caught 3 passes for 17 yards (5.7 avg.). He ran for 46 yards on 9 carries against Oregon State, 43 yards on 8 tries versus Washington State, 37 yards on 9 carries at California and 33 yards on 13 rushes against Houston. Then, prior to the Freedom Bowl against Utah, Fields was moved back to the secondary, where he served as Micah Phillips' backup at strong safety (he played in the game, but didn't make a tackle). He had post-season arthroscopic surgery to repair a slightly torn ligament in his left knee.

1992: One of 4 first-year freshmen to see action in 1992, Fields was a reserve safety and key special teams player.

HIGH SCHOOL: Fields was named **Super Prep All-American, Max Emfinger All-American, Blue Chip All-American second team, Cal-Hi Sports All-State second team, Long Beach Press-Telegram Best in the West, Tacoma Morning News Tribune Western 100, and All-CIF Division I first team** after leading Bishop Amat High in La Puente (Calif) to a 9-2 record in 1991 and its second consecutive Angelus League championship. He rushed for 1,589 yards on 242 carries (6.5 avg.) and 16 TDs, plus had 6 catches for 65 yards (10.8 avg.), despite being hobbled by an ankle sprain the last part of 1991.

In 1990, he ran for 1,416 yards on 176 carries (8.0 avg.) and 17 TDs while making **All-CIF Division I first team, Cal-Hi Sports All-State Underclass, Los Angeles Times All-San Gabriel Valley first team, and San Gabriel Valley Tribune All-San Gabriel Valley first team.** He posted 50 tackles, 3 fumble recoveries and an interception in 2 years of play on defense. He lettered 2 years in basketball and track and field as well. Scott prepped at the same high school as current Trojans Jess Holguin and Rodney Sermons.

PERSONAL: He's a public administration major at USC. His cousin is Darryl Lewis, who won the 1990 Thorpe Award as a defensive back at Arizona and now is in the NFL.

SCOTT FIELDS ON: All his position switches: **"I'd like to get into a positoin where I can get to another level. I really want to become stable in a position...I don't have the time, nor do I have the patience, to keep moving around. I think this is the last time I move...I figure if I can't get a Heisman Trophy, then the Thorpe Award is the next best thing."**

WHAT OTHERS SAY: Ex-USC All-American wide receiver Johnnie Morton: **"He's dangerous in practice. Whenever he goes in, I go out."**

	TCB	YDS	AVG	TD	LG	REC	YDS	AVG	TD	LG
1993 (So.)...	61	231	3.8	2	24	3	17	5.7	0	9

(14)

COLE FORD

Placekicker
6-2, 195
Sr./Sr.

1994: Ford, a strong-legged senior who missed half of last season with a back injury, hopes to be USC's placekicker for his fourth year, but he'll be pushed in 1994 by incoming prep All-American Adam Abrams. He'll also serve as the emergency punter.

CAREER: Known for his powerful leg on kickoffs, 58 of Ford's 122 kickoffs have not been returned out of the endzone.

JOHN ROBINSON SAYS: "Cole had an up and down season in 1993. He missed some games with an injury and at times was erratic. But he improved his mechanics greatly in this past spring's practice and I expect him to have a great season."

1993: Ford spent part of his 1993 junior as USC's placekicker for his third year. But a stress fracture in his back sidelined him for 7 mid-season games (Washington State, Arizona, Oregon, Oregon State, Notre Dame, California and Stanford). Overall in 1993, he connected on 2-of-6 field goals (a 27-yarder against North Carolina and a 31-yarder at Washington) and 15-of-18 PATs. Twelve of his 28 kickoffs were not returned out of the endzone.

1992: As a sophomore, Ford was the starting placekicker for the second year in a row. He made 11-of-20 field goals and 25-of-28 PATs in 1992. He hit a career-long 41-yard field goal at Stanford. After battling inconsistency, he finished the regular season by hitting his last 4 field goal attempts, including all 3 against Notre Dame (1 shy of USC's single game record), before missing his only try (a 37-yarder) in the Freedom Bowl against Fresno State. Some 31 of his 55 kickoffs in 1992 were not returned out of the endzone. He also recorded 1 tackle.

1991: Ford, 1 of 6 first-year freshmen to play in 1991, did a nice job handling USC's placekicks and kickoffs. Despite not using a tee and aiming at narrower goal posts for the first time in his career, he was effective on field goals (7-of-12, including 3 at Oregon, which was 1 shy of USC's single game record) and PATs (21-of-21). He was 7-of-8 inside the 40. His 45-yard field goal try at the gun to tie Stanford was just wide by a foot. He also consistently drove his kickoffs into the endzone (unheard of at USC in recent years), as 18 of his 39 kickoffs reached the endzone and only 3 of those boomers were run out. Ford missed the Washington game with a strained left hip flexor and then appeared in just the first half of the following week's game at Arizona before aggravating the injury (which forced him out of the UCLA season finale).

HIGH SCHOOL: A **1990 USA Today All-American honorable mention** pick, Ford was a key figure in leading Sabino High in Tucson (Ariz.) to the state 4A championship that year. His 32-yard field goal proved to be the difference in Sabino's 31-28 victory over Peoria High of Phoenix in the state championship game played at Sun Devil Stadium. He made 8-of-11 field goals in 1990, including a career-best 54-yarder (he also attempted a 66-yarder) and was good on 51-of-58 PATs. He proved to have a strong leg as evidenced by kicking 46 of 69 kickoffs out of the end zone, including 4 that went through the goal posts. For his play, he was named **Super Prep All-Far West, All-Arizona All-Star, All-Arizona 4A first team, All-Southern Division first team, All Phoenix Metro first team, All-**

Sonoran Conference, All-Tucson and team MVP as a senior. He doubled as a defensive end for Sabino as well, collecting 88 tackles, 4 sacks, 2 forced fumbles and 2 fumble recoveries. Current Trojan Greg Tellam also prepped at Sabino.

As a junior in 1989, Ford kicked 8 field goals and made **All-Southern Division first team** on a team which was 12-1 and reached the state quarterfinals.

PERSONAL: His hobbies include snow boarding, water skiing, horseback riding and auto mechanics (he has restored a 1929 Ford Roadster pickup). When he was 12, Cole competed in the Western States 100 Horse Race, a 24-hour, 100-mile race in the Sierra Nevadas. His brother, Garrett, played tight end at Colorado and San Diego State. Cole is a business major at USC.

COLE FORD ON: Kickoffs: **"I take a lot of pride in my kickoffs. I work hard on them and I really enjoy kicking off. It develops a strong leg for a kicker."**

Practicing his kicking in Tucson: **"Arizona Stadium was the only place in Tucson that had the narrow goal posts and I used to sneak in there during the summer to practice kicking field goals. Once, the groundskeeper caught me, but he thought I was one of the Wildcat kickers."**

Riding horses: **"When I was 8, I started riding in long distance horse races called 'endurance rides.' The races travel along the old Pony Express trails all around the country and you have to complete 100 miles within 24 hours. My family and I went all over the country so that I could compete in these races. When I was 15, I got tired of sitting in a saddle and gave up the riding...My horse was an Arabian named 'Hoss' and he was the toughest horse around in endurance races. He taught me some important things. My family bought Hoss from some people who had purchased him from a meat market. That inspired me because it shows that no matter what you start out as, you can still become something special. Hoss showed me how to be tough. Endurance riding also taught me that to just finish the race can be like winning. Not everyone can be No. 1. Sometimes you can learn more just by finishing, even if you're in last place. If you're losing and stick it out, you can still learn to be tough. If you just hang in there, you can succeed."**

His secret ambition: **"It would be awesome to kick the winning field goal and then ride Traveler (USC's mascot) around the Coliseum."**

WHAT OTHERS SAY: Noted kicking coach Ray Pelfrey: **"Cole is one of the best kickers I've ever coached. He's probably one of the strongest kickoff men in all of college football. He's stronger right now on kickoffs than some starting kickers in the NFL."**

	FGA	FGM	LG	PAT ATT	PAT	TAC	LS/YDS	DFL	FR
1991 (Fr.)...	12	7	39	21	21	0	0/0	0	0
1992 (So.)...	20	11	41	28	25	1	0/0	0	0
1993 (Jr.)...	6	2	31	18	15	0	0/0	0	0
CAREER.....	38	20	41	67	61	1	0/0	0	0

COLE FORD'S FIELD GOALS

1993

North Carolina (27 yards)
Washington (31 yards)

1992

San Diego State (32 yards)
Washington (27 yards)
Oregon (32 yards)
California (20, 27 yards)
Washington State (27 yards)
Stanford (41 yards)
UCLA (36 yards)
Notre Dame (35, 38, 32 yards)

1991

Memphis State (29 yards)
Arizona State (22 yards)
Oregon (31, 37, 31 yards)
Washington State (37, 39 yards)

(79)

STUART GAGE

Nose Tackle
6-4, 310
Jr.*/Sr.

1994: Gage's move from the offensive to defensive line prior to the 1993 Freedom Bowl could prove to pay off nicely, as the big, tough junior won the starting job at nose tackle in 1994.

DON LINDSEY SAYS: "Stuart possesses all the attributes you look for in a dominating nose man: size, strength and toughness. He just needs to get more experienced and keep his weight under control."

1993: As a sophomore, Gage spent the 1993 regular season as the No. 2 right offensive tackle behind Norberto Garrido. He appeared briefly there and on special teams in 9 games. Then, prior to the Freedom Bowl against Utah, he was moved to defensive tackle and played some in the game as a reserve (but he didn't make a tackle).

1992: Gage did not see action in 1992 as a redshirt freshman reserve offensive lineman.

1991: Gage redshirted as an offensive tackle in 1991, his first year at USC.

HIGH SCHOOL: Honored as a **1990 Super Prep All-Midlands**, Gage was a 3-year letterman as a 2-way lineman at Charles Page High in Sand Springs (Okla.). He led the Sandites to the state semifinals and a 9-4 record in 1990. He was named to the **All-State first teams of the Tulsa World, the Daily Oklahoman and the Oklahoma Coaches Association**. He was also named **All-Frontier Conference** and **All-District 5A-3**.

PERSONAL: He's a religion major at USC. He bench presses 405 pounds.

(76)

NORBERTO GARRIDO

Offensive Tackle
6-7, 305
Jr.*/Sr.

1994: One of USC's biggest and most imposing players, the junior Garrido returns as the starting right offensive tackle. Expect a good year out of him.

JOHN ROBINSON SAYS: **"Norberto had a very good year as a first-time starter in 1993. Now he must develop into a consistent, solid veteran. His shadow could fill the whole side of a building. He looks like he's 7 feet tall and 400 pounds."**

1993: Although Garrido was inexperienced, he was impressive while starting all of his 1993 sophomore season at right offensive tackle. He made the 1993 **Football News Sophomore All-American second team.**

1992: As a redshirt freshman, Garrido was switched from nose guard to offensive tackle in 1992 spring practice. His only action was on special teams against Fresno State in 1992.

1991: Garrido redshirted as a nose guard in 1991, his first year at USC, while sidelined following surgery for a broken left foot suffered in pre-season drills. He also had a stress fracture in his right foot which did not require surgery.

1990: Garrido originally signed with USC in the spring of 1990 but did not qualify academically, so he attended Mt. San Antonio College in Walnut (Calif.) in 1990 as a part-time student. He improved his national board scores and entered USC in the fall of 1991 as a first-year freshman.

HIGH SCHOOL: The **1989 Los Angeles Times San Gabriel Valley Lineman of the Year**, Garrido posted 41 tackles (20 solo), 12 1/2 sacks and 3 pass deflections as a senior at Workman High in La Puente (Calif.). Offensively, he blocked at an outstanding 91% grade. The numbers resulted in further honors such as **Blue Chip All-American third team, Super Prep All-Far West, Blue Chip All-Western Region, Tacoma Morning News Tribune Western 100, Long Beach Press-Telegram Best of the Rest, Los Angeles Times All-San Gabriel Valley first team, San Gabriel Valley Tribune All-Valley and All-Valle Vista League first team** (both ways). He enjoyed a lineman's dream when he recovered a fumble for a touchdown.

During his 1988 junior season, Garrido was named **first team All-League and second team All-Valley**. He did not play football until his 1987 sophomore year. An honored performer in track, Garrido was the 1990 Valle Vista League champion in the shot put (54-7) and the CIF 2-A runner-up (54-2 1/4).

PERSONAL: He's a geography major at USC. He bench presses 415 pounds, making him the strongest Trojan. He has been nicknamed "Betto" and "El Giante." He likes spending time in the outdoors, hiking, riding mountain bikes, rock climbing, and white water rafting, and one day would like to work for the U.S. Forest Service.

NORBERTO GARRIDO ON: Being compared to ex-USC and NFL star Anthony Munoz: **"I've heard a lot of people compare me to Anthony Munoz. I guess they think that because we're both Hispanic, both big and both from the same area. But he has curly hair and mine's not even close to curly. I met him in the spring of 1993 when he came by USC to visit our coaches. I was excited because he was always one of my heroes. My first thought was, 'He's a really big guy.' When I shook his hand, he seemed to know about me. He told me to keep working hard and that he was sure my time to play would come...I know I'm not going to be the next Anthony Munoz, but I want to be the first Norberto Garrido. He made his name and I want to make my own."**

His love of the outdoors: **"I enjoy doing things out in nature...I've always been concerned about environmental causes. I care about our rain forests and our eco-system. I worry about our natural resources being damaged or destroyed. Those are things that I want to take care of in my future...Don't get the wrong idea. I'm not one of those crazy activists, but I like nature and the outdoors. My goal is to get a geography degree and get a job as a forest ranger."**

His mild temperament: **"I can't get mad at all. Tony Boselli yells at me in the huddle, 'Get mad! Come on. You've got to get up more!' And I'm like, 'I can't.' I just look at him with a regular face. But I can get mad or pumped up. I just don't show it...I have to develop that more...Sometimes people think I'm mad, but I'm not. It's because of my facial expression. Because I never smile either. They're like, 'Smile, man, do something.'"**

WHAT OTHERS SAY: USC offensive line coach Mike Barry: **"Norberto is one of the hardest workers in the weight room, he stays late after practice to work on technique, and he comes in every day to watch film. He also watches (USC All-American offensive tackle) Tony Boselli and tries to model himself after him. He has all the attributes that a coach wants a player to have. He is really a self-made player. We call him the 'Gentle Giant.'"**

Houston defensive line coach Tony Fitzpatrick: **"Garrido is a bulldozer. He manhandled one of the strongest guys on our team all day."**

(8)

KEN GRACE

Wide Receiver
5-10, 170
Sr./Sr.

1994: One of USC's most elusive and exciting players, the senior Grace returns as a starting wide receiver and kickoff returner in 1994. He might also return punts.

CAREER: Grace is 16th on USC's career kickoff return list, with 428 yards on 19 runbacks (22.5 avg.).

JOHN ROBINSON SAYS: "Ken made amazing progress in 1993. I'm very impressed with him. He has great speed, moves, hands and ability. If he can continue to improve, he can be a big-play receiver for us."

1993: Grace came to USC in the fall of 1993 as a transfer from Contra Costa Community College and immediately had an impact as a junior wide receiver. He started 10 games (all but the Houston, Arizona and Oregon contests) and was third on the Trojans in receptions with 36 for 458 yards (12.7 avg.) with 2 TDs (a dazzling 30-yarder at Penn State in which he zigzagged through the Nittany Lion defense and a 39-yarder against Stanford). He had 4 games with 4 catches–California (for 21 yards), Stanford (71), UCLA (108) and Utah (48)–and 4 other games with 3 catches–Penn State (49), Arizona (9), Oregon (36) and Washington (65). He caught a pass in all but 1 contest in 1993. He was also USC's top kickoff returner (19 runbacks for 428 yards, a 22.5 avg.) and was fourth in the Pac-10. He had a 41-yard return at Arizona and a 40-yarder at Oregon. He also returned a punt for 31 yards against Utah (a Freedom Bowl record and USC's longest punt runback of 1993) to help set up Troy's first TD. And he ran a reverse (he lost 8 yards against Utah).

JUNIOR COLLEGE: Grace was named 1992 **J.C. Athletic Bureau All-State first team (as a return specialist)** at Contra Costa Community College in San Pablo (Calif.). In 1992, he averaged 157.1 all-purpose yards, including 825 receiving (on 40 catches for a 20.6 avg.), 475 returning, and 271 rushing. He also scored 13 TDs in 1992 (9 receiving). He had a game with 369 all-purpose yards and 5 TDs. In 1991, he scored a 90-yard TD on a reverse the first time he ever touched the ball in a game, at any level. He was on the basketball (with a best game of 29 points) and track teams, too.

HIGH SCHOOL: Ken attended De Anza High in Richmond (Calif.), but did not play football there. He played basketball (he once scored 49 points in a game) and sprinted for the track team.

PERSONAL: He's a history major at USC. He has run the 200 meters in 20.8. Because of his small stature, he has been nicknamed "Gazoo" and "Gnat." His uncle, Benny Barnes, played for the Dallas Cowboys. Among his sports heroes is ex-USC and NFL star Lynn Swann. He likes to play dominoes in his spare time. He has spent time working at a home for abused and disturbed children in Oakland.

KEN GRACE ON: His size: **"When I was a kid, I was average size. When I got older, everyone else kept growing, but I stayed the same size. I remember when I was 8 years old and I tried out for a Pop Warner team. I was always worred about being underweight when we weighed in, so I put rocks in my pockets. I barely made the weight minimum requirement...I also always wanted to play the trumpet because that's what my brother used to play. But in order to play the trumpet, you need a lot of wind. I had to play the clarinet because it was all I could handle for my size."**

His aspirations of being a child counselor: **"With the way society is today, it's important to help kids now in order to give them a future. A lot of kids see people who are rich and famous and they try to take short cuts in order to be like them. We need to teach kids that money and things aren't everything. Kids need to learn to be strong in themselves and to be careful who they hang around with. I tell the kids to stay in school, stay out of trouble and learn who your real friends are. Most importantly, believe in God so that He can help you."**

WHAT OTHERS SAY: USC receivers coach Mike Sanford: **"Ken is quick, smart and has a good feel for running routes. He has the ability to make people miss and he accelerates very well."**

	REC	YDS	AVG	TD	LG	KOR	YDS	AVG	TD	LG
1993 (Jr.)...	36	458	12.7	2	52	19	428	22.5	0	41

	PR	YDS	AVG	TD	LG	TCB	YDS	AVG	TD	LG
1993 (Jr.)...	1	31	31.0	0	31	1	-8	-8.0	0	-8

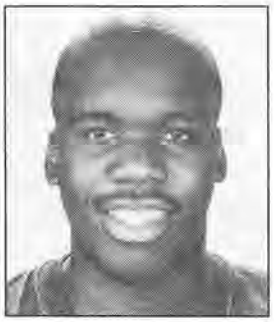

(98)

GERMAINE GRAY

Defensive End
6-4, 255
Fr.*/So.

1994: A redshirt freshman who was slowed last year with a knee injury, Gray hopes to break into the playing rotation at defensive end in 1994.

DON LINDSEY SAYS: "Because of his surgery, Germaine didn't return to the field until this past spring's practice and he started to come on at the end of spring. He has a good future at USC."

1993: Gray redshirted as a defensive end as a freshman in 1993, his first year at USC, while coming off of high school knee surgery.

HIGH SCHOOL: Gray was a 1992 **Parade All-American first team, Super Prep All-American first team, Blue Chip All-American Dream Team, Max Emfinger All-American, USA Today All-USA honorable mention, Scholastic Coach All-American honorable mention, Super Prep All-Far West, Cal-Hi Sports All-State first team, Long Beach Press-Telegram Best in the West, and Tacoma Morning News Tribune Western 100** at Eisenhower High in Rialto (Calif.). Despite playing with a sprained knee in 1992, he had 80 tackles (65 solo), 20 tackles for losses, and 10 sacks. He made the 1991 **Cal-Hi Sports All-State Underclass first team, All-County and All-Citrus Belt League first team.**

He missed 5 games in 1991 with a knee injury, but still had 91 tackles, 14 tackles for losses, 12 sacks, 1 interception, and 15 deflections on the defensive line and earned an 85% blocking grade as an offensive tackle.

As a 1990 sophomore, he recorded 95 tackles (55 solo), 15 tackles for losses, 11 sacks, 13 deflections, and 1 interception for a TD. He was named to the 1990 **Cal-Hi Sports All-State Underclass first team and All-Citrus Belt League first team.** Eisenhower went 34-4-1 in his 3 years there, including 13-1 in 1991 (it was ranked No. 1 in the nation by USA Today before losing in the CIF Division I championship game).

PERSONAL: His brother, Lamarr, played outside linebacker at Colorado.

(41)

BRIAN HAAS

Inside Linebacker
6-3, 225
Jr.*/Sr.

1994: Haas, a junior, returns to inside linebacker in 1994 from the outside and is listed as a backup to returning starter Jeff Kopp.

DON LINDSEY SAYS: "One word describes Brian: tough! He is as coachable, consistent and focused of a linebacker as I've ever been around. He understands his strengths and weaknesses and plays to them."

1993: After playing inside linebacker his first 2 years at USC, Haas was moved to outside linebacker in 1993 spring drills. As a sophomore, he appeared in all 13 games in 1993, primarily on special teams, but also briefly at both outside and inside linebacker. Overall in 1993, he made 13 tackles, including 5 against Oregon State. He sprained his left knee midway through the Utah game and was sidelined.

1992: As a redshirt freshman reserve inside linebacker in 1992, Haas saw limited action on special teams.

1991: Haas redshirted as an inside linebacker in 1991, his first year at USC.

HIGH SCHOOL: Haas was a **1990 Blue Chip All-American honorable mention** selection at El Toro (Calif.) High. A 3-year letterman at both linebacker and tight end, he posted 110 tackles, 15 quarterback sacks, 6 forced fumbles, 3 pass deflections and 2 interceptions on defense and caught 4 passes for touchdowns on offense as a senior. He was selected the team's **Defensive Player of the Year** and was the winner of the team's "Bull Hit Award" for having the most big hits during the season. He also was named **Super Prep All-Far West, Tom Lemming All-West, All-CIF Division II first team, Long Angeles Times All-Orange County first team, Orange County Register All-County first team and All-South Coast League first team.**

As a junior in 1989, Haas was an **All-South Coast League first team** selection. He was an **Orange County Hall of Fame Scholar Athlete** honoree as well. He was a member of an El Toro program that went 30-8 during his 3 years. He is 1 of 4 Trojans from El Toro (along with Jeremy Hogue, Rob Johnson and Chris Miller). He also played baseball at El Toro, earning a varsity letter his senior year.

PERSONAL: He's a public administration major at USC with a B+ average (3.37 GPA). He bench presses 320 pounds.

	TAC	LS/YDS	DFL	FR
1993 (So.)...	13	0/0	0	0

(16)

QUINCY HARRISON

Cornerback
5-11, 185
So.*/Jr.

1994: To bolster the speed of the secondary, Harrison—a sophomore ex-wide receiver—was moved to cornerback in 1994 spring practice. He immediately stood out, to the point where he is listed as the backup to returning starter John Herpin. His future is promising.

DON LINDSEY SAYS: "I'm thrilled to have Quincy on defense. His performance this past spring, his work habits and his continued improved really excited us. He far exceeded our expectations. He has great speed and size, and he tackles as well as anyone in our secondary. He has a chance to be a big timer."

1993: As a redshirt freshman wide receiver, Harrison saw brief action in just 1 game—Oregon State—in 1993, but did not catch a pass.

1992: Harrison redshirted as a flanker in 1992, his first year at USC.

HIGH SCHOOL: A 1991 **Super Prep All-American**, Harrison led Eldorado High in Las Vegas (Nev.) to an 11-1 record and the class AAA state championship as a senior. In 12 games, he caught 51 passes for 1,162 yards (22.8 avg.) and 16 TDs. He had 5 receptions that covered more than 60 yards, including an 82-yarder. He was also named **Max Emfinger All-American, Blue Chip All-American first team, USA Today All-USA honorable mention, USA Today Nevada Player of the Year, Gatorade Circle of Champions Nevada Player of the Year, Tacoma Morning News Tribune Western 100, Sunrise Conference Player of the Year, and team MVP** in 1991.

As a junior in 1990, he caught 28 passes for 599 yards (21.4 avg.) and 5 TDs for the 8-3 Sundevils and won **All-Nevada and All-Sunrise League** recognition. During his 25-game career at Eldorado, Quincy caught 81 passes for 1,793 yards (22.1 avg.) and 21 TDs.

He lettered in track and was a member of Eldorado's track program that won 3 consecutive state titles. He won the individual state title in the long jump as a sophomore and finished as the state runner-up his senior year with a school record jump 23-5. He also went 6-0 in the high jump and 21.7 in the 200 meters. He ran legs on Eldorado's 400-meter and 800-meter relays that both won the state crown 3 years in a row.

PERSONAL: He was born in Phoenix, Ariz. He's a public administration major at USC.

(66)

CLAY HATTABAUGH

Center-Offensive Guard
6-3, 280
Jr.*/Sr.

1994: After redshirting with a knee injury in 1993, Hattabaugh is healthy now and the junior is a backup center who can also play offensive guard.

JOHN ROBINSON SAYS: "Clay is a very tough, competitive player. Injuries have slowed his career progress, but he was healthy in spring drills and proved he'll be able to compete hard for playing time."

1993: Hattabaugh redshirted as a junior center in 1993. He missed 1993 spring practice while recuperating from a knee injury.

1992: As a sophomore, Hattabaugh was competing for the starting left offensive guard spot until he dislocated his left kneecap during 1992 pre-season drills. He was sidelined for USC's first 6 games, then started at Arizona State. He re-dislocated that kneecap in practice prior to the following game (Stanford) and had surgery, forcing him out of USC's last 5 games. He missed most of 1992 spring practice while recovering from 1991 post-season shoulder surgery.

1991: One of just 6 first-year freshmen to play for USC in 1991, Hattabaugh was the No. 2 quick offensive guard (first behind Kris Pollack and then Joel Crisman) and he was quite impressive while seeing plenty of action. Clay appeared in 7 games (Memphis State, Penn State, Arizona State, Oregon, California, Washington, Arizona). He even started the Arizona game, becoming the first true freshman to start on the Trojan offensive line since Bruce Matthews (an eventual All-American and All-Pro) did so in 1979 against UCLA. After the season, Hattabaugh had surgery to repair a dislocating left shoulder.

HIGH SCHOOL: A product of state prep power Fontana (Calif.) High, Hattabaugh teamed with current Trojan Robert Loya to give Fontana one of the finest rushing games in the nation in 1989 and 1990. During Hattabaugh's 1990 senior season, the Steelers rushed for 3,432 yards (and over his last 2 years there, they rushed for 7,676 yards, a 294-yard per game average). He was named a **1990 Super Prep All-American first team, Blue Chip All-American second team, USA Today All-USA honorable mention, Super Prep All-Far West, Tom Lemming All-West, Long Beach Press-Telegram Best in the West, Tacoma Morning News Tribune Western 100, Cal-Hi Sports All-State second team, All-CIF Southern Section second team, All-CIF Division I first team, Los Angeles Times All-Inland Empire first team, All-Valley and All-Citrus Belt League.**

As a junior in 1989, Clay was named **Cal-Hi All-State Underclassman and All-Citrus Belt League**. Fontana went 34-4 during Hattabaugh's 3 seasons, including 14-0 during its 1989 state championship season.

PERSONAL: He's a public administration major at USC. He bench presses 370 pounds.

(4)

JERALD HENRY

Cornerback
5-8, 180
Sr./Sr.

1994: Henry, a senior with 11 career starts to his name, enters 1994 as a starting cornerback at the spot held last year by Jason Sehorn.

DON LINDSEY SAYS: "Once Jerald regains his self-confidence, he can be really effective for us. He's capable of making excellent plays in man coverage, but he must improve his zone play and his tackling skills."

1993: A starting cornerback in 1992, Henry spent most of his 1993 junior year as both a key backup cornerback who was used in extra defensive back situations and as a special teams player. He did start the Utah game for an injured Jason Sehorn (although Sehorn did play). He appeared in 10 games, getting 16 tackles (1 for a loss of 4 yards), 2 deflections and an interception (against Stanford, which he returned 8 yards). He had 5 stops at Arizona.

1992: Henry started 9 games at left cornerback in 1992 as a sophomore (all but Oklahoma, Washington and Oregon). He recorded 53 tackles, 6 deflections and an interception (at the goal line versus Washington State). He had a team-high 9 tackles against Washington State. He also had 8 stops and 2 deflections against Fresno State. He missed the last half of 1992 spring practice to have surgery for a dislocating right shoulder.

1991: One of just 6 first-year freshmen to see action in 1991, Henry was the No. 2 pass coverage halfback behind Calvin Holmes. Jerald appeared in 10 games (all but Memphis State), primarily in extra defensive back situations, but he even started the California contest. Overall, he made 19 tackles, including 4 at Washington State and 3 at California.

HIGH SCHOOL: As a 1990 senior at Serra High in Gardena (Calif.), Henry was selected **Tom Lemming All-American first team, Blue Chip All-American second team, Super Prep All-Far West, Tom Lemming All-West, Cal-Hi Sports All-State second team, All-CIF Southern Section first team, All-CIF Division VII first team, Los Angeles Times All-South Bay first team, South Bay Daily Breeze All-South Bay first team, and Camino Real League Offensive MVP.** In 1990, he rushed for 1,705 yards on 160 carries (10.7 avg.) with 25 TDs. He ran for 337 yards in a game and twice scored 5 TDs in a game. He totalled 176 points in 1990. Serra was a CIF Division VII semifinalist in his senior campaign.

As a 1989 junior, he won **All-League second team** honors on both offense and defense while running for 890 yards (11 TDs) and intercepting 8 passes. He had 11 career thefts.

PERSONAL: He's a psychology major at USC. He bench presses 300 pounds.

JERALD HENRY ON: His size: **"Opponents try to take advantage of my size, but I don't let it bother me. It makes me play harder...I know I'm short so I try to do other things to take people away from their game."**

	TAC	LS/YDS	DFL	FR	INT	YDS	AVG	TD	LG
1991 (Fr.)...	15	0/0	0	0	0	0	0.0	0	0
1992 (So.)...	53	0/0	6	0	1	3	3.0	0	3
1993 (Jr.)...	16	1/4	2	0	1	8	8.0	0	8
CAREER.....	84	1/4	8	0	2	11	5.5	0	8

(1)

JOHN HERPIN

Cornerback
6-0, 185
Sr.*/Sr.

1994: Herpin, a steady senior cornerback, will be USC's only returning starter in the secondary in 1994.

DON LINDSEY SAYS: "John started slow last year but finished on the upswing. He has the talent to be a top cornerback in the Pac-10. He just needs to convince himself of that and then go do it. He's a very good man-to-man defender."

1993: Herpin started all but the Oregon State game at cornerback (although he did play against the Beavers) as a junior in 1993. He recorded 34 tackles (2 for losses of 6 yards), 2 interceptions and 8 deflections (tied for third on the team). He saved his best for last, as he made 2 interceptions against Utah (1 set up USC's second TD and the other came on the game's final play to preserve Troy's victory), along with 3 deflections and 2 stops. He also had 7 stops against Stanford and 2 pass breakups versus UCLA. He missed most of 1993 spring drills while recovering from 1992 post-season surgery on a dislocating right shoulder.

1992: Herpin started at left cornerback 3 times (Oklahoma, Washington, Oregon) and at right cornerback once (Notre Dame) in 1992 as a sophomore. John served as Jerald Henry's backup at left cornerback and on special teams the rest of the time. He made 14 tackles, 3 deflections and 1 interception (at the end of the Oklahoma game). At Oklahoma, in his first significant action as a Trojan, he had 6 stops, 2 pass breakups and the pick. He didn't play against San Diego State and UCLA because of a hamstring pull.

1991: In the pre-season prior to his 1991 redshirt freshman campaign, Herpin was moved from flanker to the secondary, where he was impressive enough to be listed as the No. 2 pass coverage halfback (behind Calvin Holmes). However, John dislocated his right shoulder in pre-season drills and missed USC's first 2 games. He suited up for Troy's next 2 contests (Arizona State and Oregon) and saw brief action at Oregon (he didn't make a tackle). Then, in practice prior to the following contest (Washington State), he again dislocated his right shoulder and had surgery, which sidelined him for the rest of 1991.

1990: Herpin redshirted in 1990 as a flanker, his first season at USC.

TRACK: Herpin ran the high hurdles for the Trojan tracksters in the spring of 1991. He finished fourth in the Pac-10 meet with a personal-best 14.14. He ran 7 other races, all posting times of 14.61 or better, including a 14.19 to place second at the USC Homecoming meet and 14.24 (converted) for second against Cal State Northridge, Stanford and UC Irvine. He won 3 races: 14.32 in a 5 way meet against Arizona State, Washington, New Mexico and Baylor, 14.54 in a 4-way meet versus UC Irvine Cal Poly San Luis Obispo and UC Santa Barbara, and 14.59 against UCLA and BYU. He also led off USC's 400-meter relay once when the quartet won the USC Homecoming meet in 40.06.

HIGH SCHOOL: A **1989 prep All-American by Parade, Super Prep, Blue Chip, Tom Lemming and Max Emfinger,** Herpin played in 3 games in for La Porte (Tex.) High before breaking his arm on the first play of the fourth game as a senior. In the 3 games, he rushed for 248 yards on 17 carries (14.6 avg.), including 120 yards on his first 4 carries of the season. He also had 3 catches as a wingback. As a safety, he made 19 tackles. He was also named **USA Today All-USA honorable mention, Super Prep All-Southwest, Blue Chip All-Southwest Region, Tom Lemming All-Southwest and Texas Football Magazine Super Team.** He was rated the No. 10 player in Texas by the Houston Chronicle.

His 3-year career totals show 21 receptions for 530 yards (25.2 avg.), 320 yards rushing on 25 carries (12.8 avg.), 26 punt returns for 340 yards (13.1 avg.), 16 kickoff returns for 447 yards (27.9 avg.), 14 touchdowns, 11 interceptions and 7 fumble recoveries.

He was **All-State** as a 1988 junior, when he had 14 catches for 337 yards (24.1 avg.) with 3 touchdowns, 73 tackles, 4 interceptions (returned 2 for touchdowns) and 481 yards returning kicks (with 2 scores).

An outstanding hurdler, Herpin was named **USA Today pre-season 1990 All-USA Track & Field.** A 2-time Texas state high hurdle champion, John's 1990 best of 13.52 topped all U.S. preps. He ran 10.52 in the 100 meters. A fine student, Herpin was a member of the National Honor Society. Current Trojan Antoine Simpson also prepped at La Porte.

PERSONAL: He's an economics major at USC. He bench presses 325 pounds.

	TAC	LS/YDS	DFL	FR	INT	YDS	AVG	TD	LG
1992 (So.)...	14	0/0	3	0	1	0	0.0	0	0
1993 (Jr.)...	34	2/6	8	0	2	0	0.0	0	0
CAREER.....	48	2/6	11	0	3	0	0.0	0	0

(10)

ERRICK HERRIN

Inside Linebacker
6-2, 220
Jr./Jr.

1994: A 2-time J.C. All-American and a 4-year member of the Marines, Herrin joined USC this past spring from Mt. San Jacinto Community College and the experienced, tough junior will compete with Donn Cunnigan to start at an inside linebacker spot vacated by Joe Barry.

DON LINDSEY SAYS: "Errick possesses all the physical and mental traits of an outstanding linebacker. With game experience, he should develop into a top Pac-10 linebacker.

JUNIOR COLLEGE: Herrin was a **2-time J.C. All-American first teamer** at Mt. San Jacinto Community College in San Jacinto (Calif.). As a 1993 sophomore, he was named **J.C. Athletic Bureau All-American first team, J.C. Grid-Wire All-American second team, Super Prep Juco 100, J.C. Athletic Bureau All-State Region III Defensive MVP, Cal-Hi Sports J.C. All-State Defensive MVP, and All-Foothill Conference Defensive MVP.** He made 191 tackles (124 solo), 8 sacks, 12 deflections, 10 forced fumbles, 6 fumble recoveries, 1 interception and 5 blocked field goals in 1993. Also a fine student, he was a **J.C. Academic All-American honorable mention** choice.

As a 1992 freshman, he made the **J.C. Athletic Bureau All-American, J.C. Athletic Bureau All-State Region III and All-Foothill Conference first teams.** He recorded 151 tackles (91 solo), 7 sacks, 8 deflections, 6 forced fumbles, 4 fumble recoveries, 1 blocked field goal and 2 interceptions (both for TDs) in 1992. He had 17 tackles in a game.

HIGH SCHOOL: He prepped at Central-Hower High in Akron (Ohio), where he played football (cornerback) as a 1986 senior and was an **All-State** wrestler.

PERSONAL: Herrin spent 4 years in the Marines (1987-91) as a lance corporal, including stints in Saudi Arabia during the Gulf War (6 months), Japan (1 year) and El Toro (Calif.). He has 2 daughters, Latasha, 5, and Bijanee, 1. He bench presses 350 pounds. He says his sports hero is ex-NFL star Jack Tatum, because **"he hits very hard."** As the oldest Trojan on the roster, he's been nicknamed "Pops" and "Old Man." He's a business major at USC.

ERRICK HERRIN ON: His experience in the Gulf War: **"I never expected to be involved in Desert Storm...I wasn't on the front lines (in the Gulf War). I worked mostly in an office, but there were bombs blowing up all around us. One blew up right over us one time. Another hit a barracks and killed lots of guys. Yeah, I was nervous. Very, very nervous. Especially at night. It was tough to deal with, because you'd hear alarms and then you'd see people running around crying...We lived in tents for much of the time in Saudi Arabia and when we got there it was so hot. Then later on in the year it started to get cold, real cold...What will I remember most about my time there! That's easy. It was the night we left. We flew out of there on my birthday, April 3. I was smiling all the way back...The Marines taught me a lot of responsibility. I changed a lot of things in my**

life after that, like respecting people, not talking bad to people, listening...After my time in the Marines, I'll never complain about football anymore."

His aggressive style of play: **"I like hitting people hard. I like to be controlled. It's fun...I'm not really a vocal person. For me, it's action. I'm serious when I play football. I go all out. I never give up. I try to lead by example."**

WHAT OTHERS SAY: USC head coach John Robinson: **"Errick is a leader because he's a mean S.O.B. He tries to hurt guys when he hits them. He's intense and serious. He's established himself as a man...I compare him to (3-time USC All-American linebacker) Richard Wood. He's that kind of player. He is a real attacker. He is extremely aggressive and explosive. And does he ever want to play!""**

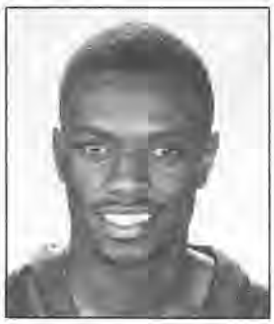

(88)

EDWARD HERVEY

Wide Receiver
6-3, 195
Sr./Sr.

1994: One of USC's fastest players, the senior Hervey--a 3-game starter in 1993 who was on the field a lot--should have an even bigger role in 1994 at wide receiver. He and Keyshawn Johnson will compete for the starting spot vacated by ex-USC All-American Johnnie Morton.

JOHN ROBINSON SAYS: "Edward had a very good season in 1993, even though he was limited somewhat after spraining his ankle midseason. He has great speed, moves, hands and ability. He was our most improved player in spring practice. With continued improvement, he can be a big-play, big-time receiver for us."

1993: Hervey came to USC in the fall of 1993 as a transfer from Pasadena City College, where he was a standout quarterback and sprinter, but made quite an impression in his first year at Troy as a wide receiver. The speedy, multi-talented junior started 3 games (Houston, Arizona, Oregon) and appeared frequently in 8 others (he missed the Oregon State and Notre Dame contests with a sprained left ankle suffered at Oregon). He had 22 catches for 219 yards (10.0 avg.) with 2 TDs (a 19-yarder against Washington State and a 44-yarder at Oregon). He had 5 catches for 70 yards at Oregon and had 3-catch games versus Washington State (40 yards), Stanford (28) and Washington (21). He also threw a pass on an end around (a 15-yard completion to quarterback Rob Johnson against Stanford) and ran a reverse (he lost 9 yards against Stanford).

TRACK: Hervey joined the 1994 USC track team after spring football practice concluded. He was second in the 200 meters at the UCLA 4-way meet at 20.77. He also was second in the 200 in a heat at the Pac-10 championship and qualified for the final, but did not run because of leg cramps. Hervey also ran on USC's sprint relay teams, including the runnerup quartet at the Pac-10 meet which went 40.01.

JUNIOR COLLEGE: Hervey made the 1992 **Cal-Hi Sports J.C. All-State first team, Blue Chip J.C. Top 75 and All-Mission Conference first team** at Pasadena (Calif.) City College. He averaged 171.0 yards of total offense in 1992 as a quarterback (he passed for 919 yards and 3 TDs on 78-of-143 passes for 54.5% and rushed for 791 yards and 8 TDs on 169 carries for a 4.7 avg.). Overall, he accounted for 1,710 total yards on 313 plays and scored 11 TDs. He was a **3-time Mission Conference Player of the Week** in 1992. He was named **MVP** of the 1992 Rose City Classic Bowl as he passed for 1 TD and ran for another in a 28-27 win over College of the Desert.

In 1991, he rushed for 137 yards on 26 carries (5.3 avg.) and completed 12-of-28 passes (42.9%) for 116 yards and 1 TD. PCC was 9-2 in 1992 and 7-3 in 1991. Trojan teammate Gerald Caruthers also attended PCC.

In track, he was second in the 1992 California state community college 200 meters in 20.99 and 400 meters in 46.41. In 1993, he had bests of 20.65 in the 200 meters and 46.02 in the 400 meters. He was the 1993 **South Coast**

Conference Track Male Athlete of the Year and won the conference's 200 and 400 titles (he had the state's best times in both events, but didn't compete in the state meet because of a hamstring pull).

HIGH SCHOOL: Edward prepped at Compton (Calif.) High, where he played quarterback and wide receiver (he made the **All-Moore League** team) and also sprinted on the track team (he ran on the state champion 400-meter relay squad). Current Trojan Anthony Sanford also attended Pasadena CC and Compton High.

PERSONAL: He was born in Houston, Tex. He's a history major at USC.

EDWARD HERVEY ON: His speed: **"Colleges recruit receivers for speed. If it wasn't for what I've done in track, I probably wouldn't be here."**

The difference between playing quarterback and receiver: **"The only difference I've seen is catching the ball. After I have the ball, I do the same things I've been doing. I move with it."**

	REC	YDS	AVG	TD	LG	TCB	YDS	AVG	TD	LG
1993 (Jr.)...	22	219	10.0	2	44	1	-9	-9.0	0	-9

	PA	PC	PI	PCT	YDS	TD	LG
1993 (Jr.)...	1	1	0	1.000	15	0	15

(70)

JONATHAN HIMEBAUCH

Center
6-3, 270
Fr.*/So.

1994: A redshirt freshman reserve center, Himebauch was moved to that position from nose tackle midway through 1994 spring drills.

JOHN ROBINSON SAYS: "We feel center is the place for Jonathan. He's a very smart, dedicated player. In time, he'll become a very good center."

1993: Himebauch redshirted as a nose tackle in 1993, his first year at USC.

HIGH SCHOOL: He was named to the 1992 **Blue Chip All-American first team, Scholastic Coach All-American honorable mention, Super Prep All-Far West, Max Emfinger All-West Coast, Cal-Hi Sports All-State honorable mention, All-CIF Division IV first team, Los Angeles Times All-San Gabriel Valley first team (as an offensive lineman), All-Inland Valley, All-Baseline League first team (offense and defense) and team** MVP at Damien High in La Verne (Calif.). In 1992, he played inside linebacker (posting 63 unassisted tackles and 3 sacks), offensive guard and long snapper.

In 1991, he made **All-Inland Valley (as an offensive guard) and All-Baseline League.** He also played basketball and track. He prepped at the same high school as current Trojan Jeff Diltz.

PERSONAL: He was born in Greenwich, Conn. He bench presses 350 pounds. His father, Jack, was USC's recruiting coordinator from 1987 to 1994. Jonathan's brother, Curt, was a walk-on defensive back at USC, while brother, Chris, captained North Carolina's swim team for 2 years (1988-89) and received a master's degree in business administration at USC.

JONATHAN HIMEBAUCH ON: His father's influence on selecting USC: **"I did kind of have an inside look at USC, but in the beginning I just saw it as college football. When I got to that age, dad left me alone about it. One thing he did was help me make connections with other schools. If I decided USC wasn't the best thing for me, he said he would be fine with it. He always treated me like any recruit. He tried not to give me any special treatment."**

(56)

JEREMY HOGUE

Center-Offensive Guard
6-4, 260
Jr.*/Sr.

1994: Hogue, a talented junior who also stars in the classroom (he's on track to be a Rhodes Scholar candidate), is hoping to be healthy enough to compete for playing time at either center (a new position for him) or offensive guard (he started 4 times there in 1993). But he'll have to be fully recovered from surgery on a herniated disk in his lower back that sidelined him all of 1994 spring practice.

JOHN ROBINSON SAYS: "We have high expectations for Jeremy. He seems to be rehabbing well from his back surgery. If he can regain his strength, he'll be a major factor on our offensive line. He's very tough and smart. He's also an outstanding student who could be a Rhodes Scholar."

1993: An untested sophomore coming into the season, Hogue spent most of 1993 as the No. 2 left offensive guard behind Joel Crisman, but when Crisman went down with an injury, Hogue started there in 4 mid-season games (Washington State, Arizona, Oregon, Oregon State) and performed admirably. He also appeared briefly on the line against Houston and Stanford, and on special teams at Washington.

1992: As a redshirt freshman, Hogue was switched from nose guard to offensive guard at the start of 1992 fall practice. His only action of 1992 was a brief appearance at Arizona State. He had arthroscopic surgery to remove cartilage in an ankle after 1992 spring drills.

1991: Hogue redshirted as a defensive guard in 1991, his first year at USC.

HIGH SCHOOL: Hogue was a **1990 Blue Chip All-American honorable mention, Super Prep All-Far West, Tom Lemming All-West, Long Beach Press-Telegram Super 75, Long Beach Press-Telegram Best in the West, Tacoma Morning News Tribune Western 100, Los Angeles Times All-Orange County first team and Orange County Register All-County second team** as a senior at El Toro (Calif.) High. He was the highest grading offensive lineman in 5 El Toro games in 1990. Defensively, in a 1990 CIF playoff game, he posted 4 sacks, 5 pressures and 3 forced fumbles. In 1990, he registered 8 sacks, 6 forced fumbles and an interception. He was a 2-year starter for a pair of El Toro teams that went 23-4 and advanced to the CIF Finals in 1989 and the semifinals in 1990.

As a junior in 1989, Hogue was **Super Prep All-West**. An outstanding student, Hogue maintained a 4.1 GPA (4.0 scale) and was named a **National Football Foundation Hall of Fame Scholar Athlete**. He lettered 2 years in basketball and a year in track at El Toro. Brian is 1 of 4 Trojans from El Toro (along with Brian Haas, Rob Johnson and Chris Miller).

PERSONAL: Born in Houston, Tex., his family now lives in Oklahoma City, Okla. He's a political science major at USC with a A- average (3.89 GPA), tops on the team. He made the **1993 Pac-10 All-Academic first team.** He has made USC's Dean List every semester and received a Merit Award and Recognition Award from USC's political science department. He is a member of numerous academic honor societies, including Phi Beta Kappa, Phi Kappa Phi, Mortar Board, Golden Key, Blue Key and Blackstonians. His community service activities have included feeding the homeless in Oklahoma City, volunteer teaching at a Los Angeles elementary school, and speaking to schoolchildren about the dangers of drug abuse.

(22)

TARRIEL HOPPER

Inside Linebacker
6-2, 220
Jr.*/Sr.

1994: Hopper, a junior whose brother played at USC during John Robinson's first tenure at Troy, was moved to inside linebacker in 1994 spring practice and will provide depth there. He'll also star on special teams.

DON LINDSEY SAYS: "Inside linebacker is the best spot for Tarriel. He'll give us quality depth and toughness there. He's also a fine special teams player."

1993: Hopper was a sophomore reserve safety who appeared in 11 games in 1993, primarily on special teams. He made 3 tackles and recovered a fumble (on an onside kick at Notre Dame). He was moved from outside linebacker to safety in 1993 spring practice.

1992: Hopper was a reserve outside linebacker who didn't see any action in 1992 as a redshirt freshman. Tarriel had arthroscopic surgery to remove right knee cartilage following 1992 spring practice.

1991: Hopper redshirted as an outside linebacker and safety in 1991, his first year at Troy.

HIGH SCHOOL: While at Carson (Calif.) High, Hopper was named **1990 Tom Lemming All-West, Long Beach Press-Telegram Best in the West, Tacoma Morning News Tribune Western 100, Cal-Hi Sports All-State second team, All-L.A. City 4-A first team, Los Angeles Times All-South Bay first team, South Bay Daily Breeze All-South Bay first team, Long Beach Press-Telegram Dream Team, and All-Pacific League first team.** As a 1990 senior, he had 104 tackles, 5 interceptions (2 were returned for touchdowns) and 4 fumble recoveries. Carson went 12-1, was ranked No. 5 in California, and won the L.A. City 4-A championship.

As a 1989 junior, Hopper made the **Long Beach Press-Telegram Dream Team as a** punter (35.7 avg.). In his career, he made 225 tackles (fourth most in school history). He also was the team's backup quarterback as a junior and senior.

PERSONAL: His brother, Darrel, was a part-time starting defensive back at USC in 1982 (under Robinson), 1983 and 1984 who then played in the NFL (San Diego Chargers, Los Angeles Raiders) and CFL (Ottawa Roughriders). Tarriel is a public administration major at USC.

TARRIEL HOPPER ON: Why he chose USC: **"I fell in love with the tradition. I saw all the games when my brother was here. It's somewhere I always wanted to be."**

Helping out at a local church after the 1992 Los Angeles riots: **"I had to help out whatever way I could. We're a part of this community. My father has a business here, my family's here and I'm a USC student. I'm a part of this city in a lot of ways."**

	TAC	LS/YDS	DFL	FR
1993 (So.)...	3	0/0	0	2

(55)

ISRAEL IFEANYI

Outside Linebacker
6-5, 250
Jr./Jr.

1994: Ifeanyi figures to be quite a story on the college football scene in 1994. A native of Nigeria, football is a relatively new sport for him. But his athleticism helped him adapt quickly to the game. The junior, who transferred to USC in the spring of 1994 after starring at Orange Coast Community College, is regarded as a dominating pass rusher in the mold of former Trojan Willie McGinest, a first round NFL draft pick (in fact, Ifeanyi inherited McGinest's No. 55 jersey). He and Errol Small will compete for the starting job at an outside linebacker spot.

DON LINDSEY SAYS: "Israel has a passion for greatness. I don't know if he can be as good as Willie McGinest, but he can be that type of player. He has that ability. But he'll be his own player. You can't tell by watching him that he has so little experience. He's very success oriented. He has a great desire to win and to do all the little things right. He's hungry to learn, hungry to improve."

JUNIOR COLLEGE: Ifeanyi was named a 1993 **J.C. Grid-Wire All-American honorable mention, Super Prep Juco 100, J.C. Athletic Bureau All-State Region IV honorable mention and All-Mission Conference** as a sophomore at Orange Coast Community College in Costa Mesa (Calif.). He had 49 tackles, 5 sacks, 15 quarterback pressures, 6 deflections and 2 forced fumbles in 1993. Orange Coast was 8-3 in 1993, ranked 25th in the U.S. and won the Orange County Bowl. Ifeanyi was **Defensive Player of the Game** in the Orange County Bowl, making 10 stops, 2 deflections, a fumble recovery and a forced fumble.

As a 1992 freshman, he started OCC's last 5 games. He posted 30 tackles, 2 sacks, 24 quarterback pressures, 3 deflections and 3 forced fumbles. OCC went 8-3 and played in the K-Swiss Bowl.

HIGH SCHOOL: He attended Government Secondary School in Lagos, Nigeria.

PERSONAL: He is a native of Lagos, Nigeria and came to America 3 years ago. He speaks Igbo, the language of his tribe of the same name. He played cricket (he was a bowler on Nigeria's high school champion cricket team) and soccer. His mother, Helen, once won a bronze medal in the high hurdles in the West African Games. He has been nicknamed "Izzy" and "The Nigerian Nightmare." He's a communications major at USC.

ISRAEL IFEANYI ON: How he became interested in football: **"I was about 13, living with my grandmother in Owerri, Nigeria, and all I remember is being at a friend's house, looking at this magazine. There was this picture of an American football player and I was very impressed with it. The player seemed like a warrior to me. I decided then that's what I wanted to be, a football player, an American football warrior...A little later, my father got me a videotape of a Miami-Cincinnati NFL game. I watched it over and over. I didn't even know the names of the positions, but I couldn't wait then to learn how to play."**

WHAT OTHERS SAY: Orange Coast College defensive coordinator Mike Taylor: **"Izzy walked in the door one day and just introduced himself, and said he wanted to play football. The first thing I noticed about him was that he filled up the doorway pretty good. He didn't know much about football, but he's a bright guy and he picked up the game really fast. He's got a great football body and he runs a 4.6 40. He'll be a pro someday."**

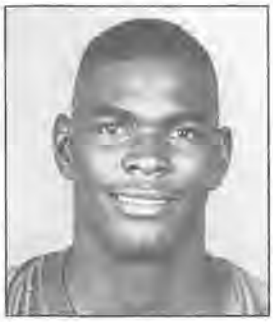

(3)

KEYSHAWN JOHNSON

Wide Receiver
6-4, 205
Jr./Jr.

1994: Johnson, a big, rangy junior, has come full circle at USC. The one-time Trojan football ballboy, who transferred to USC in the spring of 1994 after earning J.C. All-American honors at West Los Angeles Community College, now finds himself competing with Edward Hervey to start at wide receiver in 1994 at the spot vacated by ex-USC All-American Johnnie Morton.

JOHN ROBINSON SAYS: "Keyshawn had a great spring. He has enormous potential. He loves to play the game. He's a big, physical receiver who can catch the ball in traffic, but he also has quickness and good instincts. He plays like and even is built like (UCLA All-American) J.J. Stokes. He has a chance to be great."

JUNIOR COLLEGE: Johnson's 1993 honors included **J.C. Grid-Wire All-American first team, Super Prep Juco 100, Cal-Hi Sports Top 50, J.C. Athletic Bureau All-State Region III first team, and All-Western State Conference first team** as a sophomore at West Los Angeles (Calif.) Community College. In 9 games in 1993, he caught 55 passes for 1,245 yards (22.6 avg.) and 12 TDs. He ranked third in the state in 1993 in all-purpose yards with 1,706 (189.6 avg.).

As a freshman in 1991, he played the first 4 games as a safety, then sat out to concentrate on academics. He also was on the track team at West Los Angeles, with best marks of 21.9 in the 200 meters, 47.69 in the 400 meters and 24-6 1/4 in the long jump. Current Trojans DelVaughn Alexander and Marcus Bonds also went to West Los Angeles.

HIGH SCHOOL: He prepped at Dorsey High in Los Angeles, where he was **Cal-Hi Sports All-State second team, All-L.A. City 4-A first team, Los Angeles Times All-Central City first team, and All-Pacific League first team** as a 1990 senior. He originally signed with Miami (Fla.) out of Dorsey, but didn't enroll there.

PERSONAL: As a youngster, Johnson was a ballboy with the Trojan football program for 6 years and also spent some of his free time doing chores in the USC sports information office. He says the funniest thing to ever happen to him on the field was when he accidentally lined up on the defensive side of the line of scrimmage when his team had the ball. He says his sports hero is NFL star receiver Michael Irvin. Johnson is a communications major at USC.

KEYSHAWN JOHNSON ON: His early memories of USC: **"The first guy I ever met here was (ex-Trojan All-American safety) Ronnie Lott. It was the day he got drafted by the 49ers. He was at a local pizza place and he was signing autographs. We said, 'Can we get some pizza?' and he bought us this whole pizza. We were just kids so we were like, 'Wow!'...I would get out of elementary school at 2:15 p.m. I'd come home and get right on the Jefferson bus, or walk or ride my bike or whatever, to come to USC every day. I would get here by 2:30 p.m. and all the players would say, 'Don't you have school?'...When I was a ballboy, I was never short of role models. Among some of the players who looked out for me were Ronnie Lott, Marcus Allen and Charles White."**

Signing with USC: **"I knew where I went to college would have to involved some tie to USC because of the way they treated me in the past and made me feel comfortable. I had to come home."**

His ability: **"I'm very confident in myself and my abilities. I will do anything—anything—to get things done. I want people to remember me as someone who didn't waste his talent."**

WHAT OTHERS SAY: USC receivers coach Mike Sanford: **"He can do all the things (ex-USC All-American wide receiver and NFL first round draft pick) Johnnie Morton could do, and he's bigger and faster."**

(11)

ROB JOHNSON

Quarterback
6-4, 220
Sr./Sr.

1994: Perhaps the nation's most efficient, productive and accurate quarterback in 1993, Johnson is now a **leading Heisman Trophy candidate**. The record-setting senior, who also excels in the classroom, will be starting for his third year in 1994.

JOHN ROBINSON SAYS: "Rob has a chance to develop into a great player. Sure, he is a leading candidate for the Heisman. But more importantly to our team, he can be the total quarterback by providing the winning edge that great players in that position can provide. His accuracy is phenomenal and his interception rate is amazing. If he can maintain those skills and improve his play, we're looking at a special player."

CAREER: Johnson is second on USC's career passing list (behind 1988 Heisman runner-up Rodney Peete) with 490 completions in 770 attempts (63.6%) for 5,973 yards (20th on the Pac-10 career chart) and 43 TDs (14th on the Pac-10 career list). His 63.6% career completion percentage is above Todd Marinovich's USC mark of 61.6.% and near the Pac-10 career mark of 64.5% set by California's Rich Campbell. His 142.7 career pass efficiency rating (not including bowls) is No. 8 on the NCAA list (400-499 completions). His 5,632 yards of career total offense is third on Troy's all-time chart (and 21st on the Pac-10 list). Johnson also stars in the classroom, where he is a **2-time Pac-10 All-Academic first teamer**.

1993: Johnson, as a junior in his second year as the starter, had among the best seasons ever by a Trojan quarterback in 1993. He set 10 Pac-10 and USC records and talk started of Johnson being **a leading Heisman Trophy candidate in 1994**. He was **among the candidates for the Davey O'Brien National Quarterback Award** and was listed among 19 players in **College & Pro Football Newsweekly's "Heisman Watch."** He made the 1993 **All-Pac-10 first team, UPI All-American honorable mention** squad and was a **Football News Almost All-American**. He was also selected as the **Pac-10 Offensive Player of the Year by the Mesa Tribune**.

In 1993, Johnson came near the Pac-10 season completion percentage record of 70.7% owned by Cal's Campbell (the NCAA mark is 71.4% set by BYU's Steve Young in 1983) while setting the USC season mark as he hit 68.6% of his passes (308-of-449, both USC season records) for a USC season record 3,630 yards (his 3,285 regular-season yards was second on the Pac-10 season list; he was the first Trojan and fourth Pac-10 quarterback to eclipse 3,000 yards), a USC season record 29 scores (his 26 regular-season TDs was fourth on the Pac-10 season list) and just 6 interceptions (1.34% interception percentage, a USC record; his 1.23% regular-season interception percentage was a Pac-10 season record and was better than the existing NCAA mark, although 2 other players had a better percentage than Johnson in 1993). His 155.5 regular-season passing efficiency mark in 1993 puts him 33rd on the all-time NCAA season list. His 3,425 yards of total offense in 1993 was a USC season record (his 3,108 regular-season total offense yards put him third on the Pac-10 season list). His 30 passing and rushing TDs in 1993 was a USC record. He was second in the Pac-10 in passing efficiency (155.5, 10th in U.S.) and third in total offense (259.0, 18th in U.S.).

In 1993, he had 6 games with 300-plus passing yards, 5 games with at least a 75.0% completion percentage and 6 games with 3-plus TD passes thrown.

In the North Carolina opener, he completed a career-best 75.0% of his passes (21-of-28) for 167 yards and a TD. For his showing, he was named the **Disneyland Pigskin Classic USC MVP**. Then, versus Houston, he again completed a career-high percentage of passes, this time 75.8% (25-of-33) for 279 yards while equalling a personal best with 4 TDs. At Penn State, he completed 25 passes out of a career-high 43 attempts for 291 yards and 2 TDs (he threw his first interception of 1993 after 64 straight aerials), but in the second half, he hit 69.0% of his tosses (20-of-29, including connecting on his last 6 throws and 12 of his final 13) for 223 yards and both scores. He set a new USC single game record with 392 passing yards versus Washington State while throwing 3 TDs (including a career-long 69-yarder) and completing 21-of-26 passes for a career-high 80.8% (the third time in 1993 that he set a personal best for completion percentage). That WSU game was the best outing, percentage-wise, by a Trojan quarterback since Rodney Peete hit 85.0% of his aerials against Stanford in 1987. For his performance against WSU, he was named **Pac-10 Co-Offensive Player of the Week** (with teammate Johnnie Morton). At Arizona, against the nation's top-ranked defense, he was 16-of-27 for 107 yards. He had his fourth game in 1993 with at least a 75.0% completion rate when he was 28-of-36 (77.8%) at Oregon, where he threw for 307 yards and 3 TDs, including a career-long 72-yarder (in the first half, he had 15 straight completions while connecting on 17-of-21 throws for 245 yards and 2 scores; in the second quarter alone, he was 12-of-14 for 198 yards and both TDs). He played just the first 3 quarters against Oregon State before the starters were pulled, but still hit 12-of-19 passes for 196 yards and 3 TDs. At Notre Dame, he was 29-of-46--both career highs--for 269 yards and 2 TDs (he was 14-of-16 for 119 yards and 1 TD in the first half, including 12 completions in a row at one point). At California, he had career highs in completion percentage (82.1%, the fourth time in 1993 that he has set a personal best) and completions (32, 1 shy of Marinovich's USC single game record) while throwing for 369 yards, 2 TDs and no interceptions in 39 attempts to earn **Sports Illustrated's national Offensive Player of the Week** honors. He set USC season records for completions and TD passes thrown while hitting 22-of-35 for 349 yards and 3 TDs (including a 71-yarder) versus Stanford (he also caught a 15-yard pass in the game). At Washington, he set the USC season passing yardage and pass attempts records as he was 24-of-37 for 252 yards, 1 TD and no picks (including 12-of-16 in the second half). He was 23-of-36 for 307 yards and 2 TDs versus UCLA while setting the USC season total offense record (he was named USC's **Player of the Game versus UCLA**). Against Utah, he completed a Freedom Bowl-record 30 passes in 44 attempts for 345 yards and 3 TDs despite playing with a slight case of the flu (in the first half, he was 17-of-25 for 255 yards and the 3 TDs, including 9 straight completions to tie a Freedom Bowl mark).

1992: Johnson, whose thread-the-needle accuracy and soft touch revitalized the Trojan passing attack in 1992, won

the starting quarterback job over 1991 starter Reggie Perry and was impressive as a sophomore. Johnson was second in the Pac-10 in passing efficiency at 123.7 and fourth in total offense (167.0). He won **All-Pac-10 honorable mention** notice. His passing line was 163-of-285 (57.2%) for 2,118 yards, 12 TDs and 14 interceptions. The 163 completions put him sixth on USC's season passing list. He had a streak of 99 consecutive passes without an interception during 1992.

In the San Diego State opener, he was 20-of-33 overall (60.6%) for 278 yards and 4 TDs. That was the most yards for a Trojan signalcaller in 16 games and the most TD tosses (one shy of Rodney Peete's USC game record) at USC in 21 games (and 1 more than Perry had all of 1991). Then, at Oklahoma, Johnson was 17-of-27 for 201 yards, and threw a 51-yard TD to flanker Curtis Conway. At the time, it was the longest pass at USC since Todd Marinovich hit Johnnie Morton for a 77-yard TD against California in 1990. Rob only played part of the Washington game before suffering a mild concussion midway through the second quarter. He bounced back in a big way the next week, going 11-of-16 for 125 yards and 3 TDs versus Oregon. Versus California, he was twice knocked out of the game (for good with a neck sprain late in the third quarter), but he completed 11-of-22 passes for 134 yards and a TD. He was 19-of-28 for 196 yards against Washington State and threw a key 27-yard fourth down TD pass to Conway with 27 seconds to play in the first half to give Troy a 21-7 lead at the intermission. At Arizona State, he hit 8-of-13 tosses for 137 yards and a TD. He was 11-of-22 for 195 yards at Stanford, but threw 3 interceptions. Against Arizona, he was 12-of-24 for 213 yards (including a 65-yarder to Morton to set up USC's winning TD; it was USC's longest pass of the year, Johnson's longest of his career, and the longest play from scrimmage against Arizona in 1992) and he outjumped a Wildcat defender to catch a game-winning 3-yard throwback from tailback Deon Strother midway through the fourth quarter. That performance against the Wildcats earned Johnson **Pac-10 Co-Offensive Player of the Week** honors. Johnson scored 3 times the following week at UCLA—he caught another TD pass (a 36-yarder from Conway off a lateral) and had a pair of 1-yard scoring sneaks—to go along with his 16-of-32 passing for 166 yards. Against Notre Dame, Rob completed 27-of-41 passes for 302 yards, all career highs, with a TD. He was named **USC's Offensive Player of the Game versus UCLA and Notre Dame**. He was just 7-of-18 for 95 yards with 3 picks versus Fresno State.

1991: The backup quarterback to Perry most of 1991, Johnson became the first true freshman to start at quarterback for USC in the post-World War II era (records before then are incomplete) when he started at Arizona. Rob played that entire Arizona game, hitting 10-of-20 passes for 114 yards and an 8-yard TD to Estrus Crayton (with 2 interceptions) while guiding USC to a pair of TDs. Two games before then, at California in USC's eighth game of the season, Johnson made his first appearance of 1991 by playing nearly all of the fourth quarter, going 6-of-9 for 80 yards and a TD (22 yards to Larry Wallace) while leading USC to 2 touchdowns. The next game, against Washington, he relieved Perry in the third quarter and was 3-of-7 for 31 yards and led Troy to a field goal (its only score in the game). Overall in 1991, as 1 of just 6 first-year freshmen to play at USC, Rob completed 19-of-36 passes (52.8%) for 225 yards, 2 TDs and 2 interceptions.

BASEBALL: Johnson was a righthanded pitcher for the USC baseball team in the spring of 1992 before quitting to concentrate on spring football practice. He had a 6.75 ERA while appearing briefly in 2 games.

HIGH SCHOOL: Johnson was one of the most celebrated prep quarterbacks in the nation in 1990, winning **All-American first team honors from Super Prep and Tom Lemming**. He led El Toro (Calif.) High to the 1990 CIF semifinals and an 11-2 record by completing 207-of-303 passes (68.3%) for 2,788 yards and 29 touchdowns. As a result, he was named **Super Prep All-Far West Offensive Player of the Year**. His other 1990 honors included **Blue Chip All-American second team and USA Today All-USA honorable mention, Tom Lemming All-West, Tacoma Morning News Tribune Western 100, Long Beach Press-Telegram Best in the West honorable mention, Cal-Hi Sports All-State first team, All-CIF Southern Section first team, All-CIF Division II Co-MVP, Los Angeles Times All-Orange County first team and Back of the Year, Orange County Register All-County Offensive Player of the Year and South Coast League Co-Offensive Player of the Year**. His 2 finest single-game performances included numbers of 21-for-25 passing for 275 yards and 3 touchdowns, and 16-for-19 for 241 yards and 3 touchdowns. He passed for 312 yards in 1 game and threw 4 touchdown strikes in another game. He set 5 school season passing records. Rob's father, Bob, was the El Toro coach.

As a 1989 junior wide receiver (El Toro's quarterback was Steve Stenstrom, now at Stanford), Johnson made 65 catches for 1,260 yards (19.4 avg.) and 12 touchdowns. For his play at receiver, he was named **California Football All-State honorable mention, CIF All-Southern Section, All-CIF Division III first team, Los Angeles Times All-Orange County first team and Orange County Register All-County second team**. He also was 20-for-25 (80.0%) for 550 yards as a backup quarterback in 1989. El Toro was 12-2 in 1989 and advanced to the CIF finals.

As a 1988 sophomore, Johnson split time with the varsity and junior varsity teams as a quarterback and defensive back. Current Trojan teammates Brian Haas, Jeremy Hogue and Chris Miller also prepped at El Toro.

A 3-sport star at El Toro, Johnson was named the **1991 Cal-Hi Sports and Amateur Athletic Foundation Boys State Athlete of the Year** and was the first prepster named **twice as the Orange County Register Male Athlete of the Year (1990 and 1991)**. He was a 4-year starter for the Charger varsity basketball team, twice earning **All-County** honors and 3 times winning **All-League** recognition. He averaged 17.5 points a game as a sophomore, 21.8 as a junior and 25.0 as senior and was named **team MVP** both his junior and senior seasons. Rob was also a 4-year letterman in baseball, pitching El Toro to more than 20 victories during his career. He was a 16th round draft pick by the Minnesota Twins in 1991. A fine student with a 3.5 GPA at El Toro, he made the **1990 Cal-Hi Sports Scholar Squad**.

PERSONAL: His older brother, Bret, was a quarterback at UCLA and Michigan State (he spent time in the CFL and is now in the NFL). His cousin, Bart Johnson, pitched in the major leagues. Rob is a communications major at USC with a B-average (2.89 GPA). He made the **1993 and 1992 Pac-10 All-Academic first team** (he was the only player to make both the All-Pac-10 and Pac-10 All-Academic first teams in 1993). In the summer of 1994, he worked with the construction crew that repaired the earthquake damage to the Los Angeles Coliseum.

ROB JOHNSON ON: Being a Heisman Trophy candidate: **"If they want to bill me as a Heisman candidate, fine. But my stats last year, that's not something you repeat so easily. I'll try to. But when I say I expect things to go better, I mean more wins...Every year you have to prove yourself all over again."**

His passing efficiency: **"Every quarterback, me included, would love to throw the ball down the field as often as he can. But that's not the way games are won. I've always felt that anybody who throws the ball enough can lead the country in yardage. But those teams don't win games. Efficiency wins games. Joe Montana has shown that."**

Being the best: **"Have you seen 'The Natural?' I want to be just like Roy Hobbs. I don't care about money or anything. Basically what he was, he wanted to be the best...I always wanted to be the best at something. I wanted to be a professional at something, whether I was a lawyer or a coach or a teacher. I'd always wanted to be the best. I don't want to be mediocre...But, if I give it my best and work hard every day and I don't end up being the best, I can live with myself."**

Being in the limelight: **"I 've always told my mom that the one thing I want to do is be famous. It kind of sounds bad, but I've always wanted to be famous. I don't care whether it's football or what."**

The 1993 loss to UCLA: **"That was a tough loss becuase it was such a huge game. We could've brought the old USC back all in one game. It was a hard loss to get over, but I soon realized the guy made a good play (on his late interception), it happened, and I couldn't dwell on it...You could see everyone feeling bad for you and I hate that. I can't stand pity. It's the worst...The next day, I watched the game film. Then I put it behind me. It's the same thing you do with a win. You have to learn what you can from a game, then you go on...Even with that loss, I think we gained a lot of respect last year. And Coach Robinson instilled a winning attitude on this team."**

His expectations: **"I just want to do better than I have, throw 80 or 90 percent. I just want to get better. It's probably not possible, but you can work for it every day...I expect to come through if the game's on the line. If I don't do that, I didn't do my job."**

Taking hits: **"You're going to take shots--I've taken some pretty good ones--but so does every other quarterback. I wish I could stay in the pocket and throw and not get touched, but that's not football...Watching films, when you get blasted, it's funny, as long as you're all right. You see the ball released and then you see your body fly back about 5 yards."**

His speed: **"I get to the corner on everyone, but no one thinks I'm fast. I'm 220 pounds, so maybe people don't think I'm that fast. But if you can get around the corner on a guy, well. . ."**

Stanford quarterback Steve Stenstrom, his former prep teammate: **"It's a friendly rivalry. But we are always trying to be better than one another, so we'll always have our little competition...(In the off-season) we always call each other to try to hook up. Although we always want to throw together, it's just harder for us us to get together now because of our schedules."**

His brother, Bret: **"He's a better quarterback than I'll ever be...I've learned a lot from my brother and what he has gone through. That provides me with an example of what can happen in college football, that you never know what is going to happen."**

Playing for his father in high school: **"Playing for Dad was fun and it was also demanding. I knew he was going to be harder on me than on anyone else on the team. But he also separated it. He kept football away from home. Sometimes I'd ask him a football question and he wouldn't answer it...I always though playing for my father was great because not only is he one of the best quarterback coaches around, but he's also my dad. Being around your dad all the time is fun, and not many other kids get to do that...My dad is an excellent quarterback coach and my brother is an excellent quarterback, so being around those two people who are influential helped me become a better athlete and a better quarterback. I really had an advantage over a lot of other kids. Still, they didn't force me to work hard. They were there to help, but I still had to have the drive to work hard and practice on my own."**

Baseball: **"It's something nice I can fall back on if football doesn't work out."**

WHAT OTHERS SAY: Doug Spoon, San Gabriel Valley News: **"Last season, Rob Johnson's statistics were as good as those of the Heisman Trophy winner. By the end of the 1994 season, Rob Johnson might very well be the Heisman Trophy winner."**

Don Borst, Tacoma News Tribune: **"The accurate and savvy Rob Johnson is on the short list of Heisman Trophy candidates."**

Craig Ellenport, SPORT: **"Rob Johnson's transformation has been nothing short of amazing...Suddenly, he's not only one of the best college quarterbacks in the country, but a top NFL prospect as well."**

USC offensive coordinator Mike Riley: **"He's like a surgeon--high percentage, low risk...Rob has two great qualities: accuracy and toughness. He finds the open receiver, and he stands in there and delivers the ball...He's one of the best I've worked with. As far as talent-wise, he may be the best...He's got good physical attributes, very good accuracy, a good arm and he's a nice-sized guy. And he gets rid of the ball quickly...He's a tough guy with the qualities of a top quarterback. He's got great concentration downfield and he doesn't get worried about the pass rush."**

Ex-USC All-American wide receiver and NFL first rounder Johnnie Morton: **"He throws with real good touch...He throws a soft ball that's easy to catch...He's accurate. You don't have to really go out of your way."**

Stanford head coach Bill Walsh: **"He is the perfect quarterback for USC's system."**

Notre Dame head coach Lou Holtz: **"If you put Rob Johnson's numbers up next to Charlie Ward's, you'd be shocked how well they compare."**

Oregon head coach Rich Brooks: **"Johnson does an excellent job of finding the open receiver. He has the ability to scramble, he is accurate and does an outstanding job when given time."**

USC All-American offensive tackle Tony Boselli: **"He has an air about him where he knows he's good and he knows what to do. That's what you want in a quarterback. Everyone has a lot of confidence in him. Everytime he drops back, when you're blocking you know something good is going to happen."**

USC wide receiver Edward Hervey: **"There's something about Rob that you can feel when you're around him. You know that the ball is going to be moved when Rob's in there."**

Los Angeles Times: **"Johnson is expected to be the top NFL quarterback prospect in 1994."**

Long Beach Press-Telegram: **"USC's Rob Johnson had the best statistical season (in 1993) any quarterback ever had on the Los Angeles college football scene."**

College & Pro Football Newsweekly: **"He may be the best in the country."**

	PA	PC	PI	PCT	YDS	TD	LG	TCB	NET	AV	TD	LG
1991 (Fr.)...	36	19	2	.528	225	2	23	17	-22	-1.3	0	13
1992 (So.)...	285	163	14	.572	2118	12	65	94	-114	-1.2	2	20
1993 (Jr.)...	449*	308*	6	.686*	3630*	29*	72	81	-205	-2.5	1	12
CAREER.....	770	490	22	.636	5973	43	72	192	-341	-1.4	3	20

*USC record

	REC	YDS	AVG	TD	LG
1992 (So.)...	2	39	19.5	2	36
1993 (Jr.)...	1	15	15.0	0	15
CAREER.....	3	54	18.0	2	36

GAME-BY-GAME WITH ROB JOHNSON

1993

GAME	PA	PC	PI	PCT	YDS	TD	LG
No. Carolina	28	21	0	.750	167	1	26
Houston	33	25	0	.758	279	4	37
Penn State	43	25	1	.581	291	2	30
Wash. St.	26	21	0	.808	392*	3	69
Arizona	27	16	0	.593	107	0	15
Oregon	36	28	1	.778	307	3	72
Oregon State	19	12	0	.632	196	3	49
Notre Dame	46	29	1	.630	269	2	41
California	39	32	0	.821	369	2	36
Stanford	35	22	1	.629	349	3	71
Washington	37	24	0	.649	252	1	34
UCLA	36	23	1	.639	307	2	52
Utah (FB)	44	30	1	.682	345	3	46
1993 (Jr.)	449*	308*	6	.686*	3630*	29*	72

*USC record

1992

GAME	PA	PC	PI	PCT	YDS	TD	LG
San Diego St.	33	20	1	.606	278	4	35
Oklahoma	27	17	1	.630	201	1	51
Washington	9	4	1	.444	76	0	40
Oregon	16	11	1	.688	125	3	36
California	22	11	0	.500	134	1	31
Wash. St.	28	19	2	.679	196	1	39
Arizona State	13	8	1	.615	137	1	31
Stanford	22	11	3	.500	195	0	61
Arizona	24	12	0	.500	213	0	65
UCLA	32	16	0	.500	166	0	39
Notre Dame	41	27	1	.659	302	1	41
FresnoSt.(FB)	18	7	3	.389	95	0	27
1992 (So.)	285	163	14	.572	2118	12	65

1991

GAME	PA	PC	PI	PCT	YDS	TD	LG
California	9	6	0	.667	80	1	22
Washington	7	3	0	.429	31	0	18
Arizona	20	10	2	.500	114	1	23
1991 (Fr.)	36	19	2	.528	225	2	23
CAREER	770	490	22	.636	5973	43	72

USC CAREER PASSING LEADERS

NAME	PA	PC	PI	YDS	PCT	TD
1. Rodney Peete	1081	630	42	8225	.583	54
2. Rob Johnson	770	490	22	5973	.636	43

ROB JOHNSON'S RECORDS

Pac-10

Lowest percentage of passes had intercepted (min. 20 attempts), season (regular season only): 1.23%, 1993

USC

Most completions, season: 308, 1993
Most yards passing, season: 3,630, 1993
Most attempts, season: 449, 1993
Highest percentage of completions, season: 68.6%, 1993
Most TD passes thrown, season: 29, 1993
Lowest percentage of passes had intercepted, season: 1.34%, 1993
Most yards in total offense, season: 3,425, 1993
Most TDs rushing and passing, season: 30, 1993
Most yards passing, game: 392, vs. Washington State, 1993

ROB VS. CHARLIE

Statistically, USC QB **Rob Johnson's** 1993 passing line stacked up comparably with that of Florida State QB Charlie Ward, who won the 1993 Heisman Trophy. Here are the stats (with per game averages in parentheses):

NAME	G	PA	PC	PI	PCT	YDS	TD
Johnson	**13**	**449 (34.5)**	**308 (23.7)**	**6 (0.5)**	**.686**	**3630 (279.2)**	**29 (2.2)**
Ward	12	423 (35.3)	288 (24.0)	4 (0.3)	.681	3318 (276.5)	27 (2.3)

JOHNSON IN '93: BEST SEASON EVER FOR A LOS ANGELES QB?

Rob Johnson--who in 1993 set USC season records for pass completions, attempts, percentage, yards and touchdowns--might have had the best season ever by a Los Angeles-area quarterback. Here's how Johnson's records match up against the season recordholders from UCLA, the Los Angeles Raiders and the Los Angeles Rams:

SEASON PASSING RECORDS

	USC*	UCLA	RAIDERS#	RAMS#
Com.	308	228, Aikman'88	236, Hostetler'93	308, Everett'88
Att.	409	354, Aikman'88	419, Hostetler'93	554, Everett'90
Pct.	68.6%	69.3%, N'heisel'83	60.7%, Plunkett'83	59.7%, Brock'85
Yds.	3630	2986, Ramsey'82	3242, Hostetler'93	4310, Everett'89
TDs	29	24, Aikman'88	20, Plunkett'83	31, Everett'88

*Johnson's 1993 records
#Records when franchise in Los Angeles only

JOHNSON NO. 4 ON NFL LIST!

If the NFL formula to rate passers was applied to Rob Johnson's 1993 statistics at USC, only 4 NFL quarterbacks have had as good as or better season than Johnson. Here's a look:

NFL SINGLE SEASON PASSER RATING LEADERS

NAME	TEAM	SEASON	RATING
Joe Montana	San Francisco	1989	112.4
Milt Plum	Cleveland	1960	110.4
Sammy Baugh	Washington	1945	109.9
Rob Johnson	**USC**	**1993**	**108.9**
Dan Marino	Miami	1984	108.9

(92)

MATT KENELEY

Defensive End-Nose Tackle
6-5, 290
So.*/Jr.

1994: Just a sophomore, Keneley is USC's only returning starter on the defensive line in 1994. He's listed as a starting defensive end, but he can also play nose tackle.

DON LINDSEY SAYS: "I expect Matt to make great progress this year. With improved confidence and aggressiveness, he could be one of the real up-and-coming defensive linemen in the Pac-10."

1993: Despite being only a redshirt freshman, Keneley started 9 games on the defensive line in 1993: USC's first 5 (North Carolina, Houston, Penn State, Washington State, Arizona) at defensive tackle and the last 4 of the regular season (California, Stanford, Washington, UCLA) at nose tackle. Overall in 1993, he made 41 tackles, including 7 for losses of 29 yards (2 were sacks for minus 10 yards) while appearing in all 13 contests. He also blocked a field goal at Washington. He had 6 stops against North Carolina and Notre Dame, and 5 at Penn State. For all this, he was named to the 1993 **Football News Freshman All-American third team**.

1992: Keneley redshirted as a defensive tackle in 1992, his first year at USC.

HIGH SCHOOL: The Orange County Register's top-ranked recruit, Keneley was named **Blue Chip All-American second team, Super Prep All-Far West, Cal-Hi Sports All-State second team, Tacoma Morning News Tribune Western 100, Long Beach Press-Telegram Best of the Rest, All-CIF Division II first team, Register All-Orange County first team, Los Angeles Times All-Orange County, and South Coast League Player of the Year** in 1991 at Mission Viejo (Calif.) High. He switched from linebacker to defensive tackle prior to his senior season and recorded 92 tackles with 9 sacks, a forced fumble and a blocked field goal. He was a member of a 7-4 team in 1991.

He also played tight end during his 1990 junior season when the Diablos posted an 11-2 record and won the South Coast League championship. He lettered his junior year in basketball at Mission Viejo. A fine student, Keneley maintained a 3.5 GPA in high school and was named **Rams/GTE Academic All-Orange County** in 1991.

PERSONAL: He's a public administration major at USC with a B+ average (3.58 GPA). He made the **1993 Pac-10 All-Academic honorable mention** squad. He bench presses 335 pounds.

MATT KENELEY ON: His quickness: **"That is probably one of the skills I think that has gotten me as far as I've gone. It's always a little decieving when they see a guy with my size who can move."**

	TAC	LS/YDS	DFL	FR
1993 (Fr.)...	41	7/29	1*	0

*Includes 1 blocked field goal

(9)

SAMMY KNIGHT

Safety
6-1, 195
So./So.

1994: Known for his hard hitting and nose for the ball, the sophomore Knight--whose brother once starred at USC--is competing in 1994 with Scott Fields for the strong safety job vacated by graduated Mike Salmon.

DON LINDSEY SAYS: "Sammy is a great competitor and is extremely physical, although that sometimes gets him out of position. With improved speed and discipline, he can be outstanding."

1993: One of just 2 first-year freshmen to see action at USC in 1993, Knight played a key role for the Trojans as a reserve safety and key special teams player. He even started the Oregon State game at free safety (he made 5 tackles in the contest), becoming the first USC true freshman to start at safety in the post-World War II era. Overall in 1993, he had 15 tackles, 1 deflection, 1 fumble recovery (at Oregon) and 1 forced fumble (at Penn State) while appearing in all 13 games. He did all this despite playing part of the season with a broken rib.

HIGH SCHOOL: Knight's 1992 honors included **Parade All-American first team, Blue Chip All-American Dream Team, USA Today All-USA honorable mention, Scholastic Coach All-American honorable mention, Super Prep All-Far West, Max Emfinger All-West Coast, Cal-Hi Sports All-State first team, Long Beach Press-Telegram Best in the West, Tacoma Morning News Tribune Western 100, All-CIF Southern Section first team, All-CIF Division IV first team, Riverside Press-Enterprise Riverside County MVP, Los Angeles Times All-Inland Empire Back of the Year, and Ivy League Defensive MVP** at Rubidoux (Calif.) High. He played free safety, wide receiver and quarterback in 1992, posting 153 tackles, 11 interceptions (4 in one game), 5 blocked kicks, 4 fumble recoveries, 5 forced fumbles, 483 yards and 12 TDs on 53 rushes (9.1 avg.), 13 catches for 189 yards (14.5 avg.), and 3-of-7 passing for 59 yards. He had 30 tackles in a game once. His team was 11-1 in 1992.

In his career as a 3-year starter, he had 21 interceptions and 15 blocked kicks. He also played basketball (he averaged 14.3 points, 9.3 rebounds and 7.0 assists in 1993 and made the 1992 **All-Ivy League first team**) and track.

In 1991, he made **Cal-Hi Sports All-State Underclass first team, All-CIF Division I first team, Riverside Press-Enterprise All-Riverside County, Los Angeles Times All-Inland Empire, and All-League first team**, while making 172 tackles (82 solo), 6 interceptions and 2 blocked kicks.

He had 150 tackles, a school-record 6 blocked kicks and 4 interceptions as a sophomore in 1990 while making **Riverside Press-Enterprise All-Riverside County honorable mention and All-League first team.**

PERSONAL: His sports hero is ex-USC and current NFL star Ronnie Lott. He bench presses 315 pounds. His brother, Ryan, was a record-setting prep All-American running back at Rubidoux (2,620 yards as a 1983 senior, including 501 in one

game) who then lettered 4 years (1984-87) at tailback at USC and led the Trojans in rushing in 1985 and 1986 (he's 13th on USC's career rushing list with 1,875 yards). Another brother, Greg, played defensive line at Colorado.

SAMMY KNIGHT ON: Why he watches videotapes of former USC safety greats: **"I would just sit back and watch them and how they played. That gave me a sense of how football should be played. In Ronnie Lott, you're talking about the greatest safety to ever play football."**

WHAT OTHERS SAY: USC head coach John Robinson: **"Sammy is a football player. He is aggressive. When you snap the ball, he starts running at the guy with the ball. He is one of those guys that wants to be first on that pile. Ronnie Lott was that way. So was Dennis Thurman."**

	TAC	LS/YDS	DFL	FR
1993 (Fr.)...	15	0/0	1	1

(13)

MATT KOFFLER

Quarterback
6-4, 220
So.*/Jr.

1994: Koffler, a sophomore, will provide depth in the quarterback corps in 1994. After 1994 spring drills, he had arthroscopic surgery to repair torn cartilage in his left knee, but he should be ready to go this fall.

JOHN ROBINSON SAYS: "Matt improved dramatically throughout this past year and is coming off a good spring. I have confidence in him. The quarterback position is very competitive and he is in the middle of that competition."

1993: As a redshirt freshman, Koffler served as the No. 3 quarterback in 1993 and saw brief action late in 2 games (Houston and Washington State). He completed his only pass attempt of 1993 in the Houston contest and, although it went for no yards, it was caught by wide receiver Johnnie Morton, giving Morton a USC record-setting 15 catches in the game. He had post-season arthrosopic surgery for torn cartilage in his left knee.

1992: Koffler redshirted as a quarterback in 1992, his first year at USC.

HIGH SCHOOL: A 1991 **Max Emfinger All-American,** Koffler passed for over 4,500 yards his final 2 seasons at Rosemead (Calif.) High, including 1,945 yards during his 1991 senior season. He completed 129-of-220 (58.6%) passes, including 15 that went for TDs (he also ran for 8 TDs). He was also named **Blue Chip All-American second team, Cal-Hi Sports All-State Medium Schools, and All-CIF Division V first team.** Against Duarte High, he threw for 289 yards (16-of-22) and 5 TDs and rushed 72 yards for another TD.

As a 1990 junior, Matt made **Cal-Hi Sports All-State Underclass, All-CIF Division V first team, San Gabriel Valley Tribune All-San Gabriel Valley first team, and Mission Valley League Back of the Year** while throwing for 2,489 yards and 25 TDs. He led Rosemead to an 11-3 record and the Mission Valley championship. He enjoyed the best game of his career against Apple Valley High in the 1990 CIF playoffs, passing for 324 yards (17-of-25) and 3 TDs.

He won **All-Mission Valley League first team** recognition as a defensive end during his 1989 sophomore season.

He lettered 3 years in basketball at Rosemead, averaging 16.8 points and a league-best 13.2 rebounds during his senior season. He was a 2-time **All-San Gabriel Valley and All-Mission Valley League** pick in basketball.

PERSONAL: He bench presses 325 pounds. He's a public administration major at USC.

	PA	PC	PI	PCT	YDS	TD	LG	TCB	NET	AV	TD	LG
1993 (Fr.)...	1	1	0	1.000	0	0	0	0	-1	-1.0	0	-1

(72)

DONG KOO

Offensive Guard
6-4, 285
So.*/Jr.

1994: Koo, a sophomore, will provide depth at offensive guard in 1994.

JOHN ROBINSON SAYS: "Dong has made real progress. He has become physical and competitive. If he can improve his quickness, he could contribute on the offensive line."

1993: As a redshirt freshman reserve offensive guard, Koo had an appendectomy in the pre-season and that sidelined him for USC's first 5 games. His only action of 1993 was a brief appearance against Oregon State. He was moved in 1993 spring practice from offensive tackle to left offensive guard.

1992: Koo redshirted as an offensive tackle in 1992, his first year at USC.

HIGH SCHOOL: Koo was named 1991 **Super Prep All-Far West, Blue Chip All-Western Region, Long Beach Press-Telegram Dream Team third team, and All-San Gabriel Valley League first team** while at Warren High in Downey (Calif.). He had a 90% blocking grade in 1991.

PERSONAL: Dong came to the United States with his family from South Korea in 1985. He never saw a football game until viewing the 1989 USC-Michigan Rose Bowl on television (USC lost). He holds a second-degree black belt in taekwondo. He turned down an offer to become a sumo wrestler in South Korea. Koo wants to become a priest. After his Friday night prep games, he would head to church and pray from 11 p.m. to 3 a.m. Dong is a religious studies major at USC with a B average (3.05 GPA). He bench presses 360 pounds.

DONG KOO ON: Wanting to become a priest: **"I prayed to God and told Him if He made me a USC football player, I'd become a priest. And if I ever become a pro football player, I'll serve Him forever."**

How he learned English: **"I basically watched TV and I have a lot of American friends. I don't have any Korean friends. So I just hung around with American friends and learned it quick."**

His taekwondo skills: **"When I was little, I was really small and skinny, so I could do jump kicks and everything, but now as I get older and kind of heavier, it's getting harder...When I was young, kids would make fun of me, but I'd never get into fights. All I did was turn around and walk away. Yeah, if I wanted to, I could have handled them. But my mother would have killed me if I got suspended."**

(35)

JEFF KOPP

Inside Linebacker
6-4, 235
Sr.*/Sr.

1994: Kopp, a rugged senior who will be starting for his third year in 1994, has been moved back to inside linebacker after spending 1993 as USC's leading tackler while an outside linebacker.

DON LINDSEY SAYS: "Jeff will be a much-improved player because he'll be able to concentrate strictly on inside linebacker in 1994. He was our most consistent linebacker last season. He's self-motivated and will provide outstanding leadership. I'd like to see him turn it loose and play with reckless abandon this year."

1993: As a junior, Kopp was moved to an outside linebacker spot in 1993 spring practice in USC's new 4-3 defensive formation after starting at inside linebacker in 1992. He led USC in tackles in 1993 with 83 (17th in the Pac-10 at 6.8). He started 10 games outside and 3 at inside linebacker because of injuries there. Eight of his tackles were for losses of 29 yards (second on the team), including 2 sacks for -14 yards. He also deflected 4 passes and forced a fumble. He topped the Trojans in stops against Houston (8), Oregon (7, with 2 sacks and a forced fumble early in the fourth quarter which set up Troy's final TD), Oregon State (9, including 2 for losses), California (6), and UCLA (9), and had another 10 at Notre Dame, 9 versus Stanford, 8 at Penn State and 7 at Washington. He was named a **Football News Almost All-American.**

1992: As a sophomore, Kopp became the starting strongside inside linebacker in the second game of 1992 (Oklahoma) and provided a huge boost to the Trojan defense. He made 74 tackles (fourth at USC), including team highs of 11 versus both Oregon (with 3 sacks and a forced fumble) and Arizona (with 2 for losses and a forced fumble late in the game which USC recovered), 9 at Washington (with a deflection), and 8 versus Notre Dame (with a fumble recovery, which set up a field goal). Seven of his tackles were for losses (of 38 yards) in 1992. He had 2 fumble recoveries to tie for the team lead (the other besides Notre Dame was against California, which set up a TD), 2 forced fumbles, and 2 deflections.

1991: Kopp backed up Matt Gee at strongside inside linebacker as a redshirt freshman and appeared in 9 games there and on special teams. He didn't get into the Stanford game and, because of a sprained right knee suffered in practice prior to the UCLA game, he sat out the Bruin season finale. Overall in 1991, he made 11 tackles (including 1 for a loss of 1 yard). He had 4 stops against California.

1990: Kopp redshirted in 1990, his first year at USC.

HIGH SCHOOL: A **Super Prep All-American**, Kopp registered 172 tackles, 7 sacks, 4 fumble recoveries and an interception as a linebacker in 1989 at San Ramon High in Danville (Calif.). He was also named **Blue Chip All-American second team, Max Emfinger All-American honorable mention, Super Prep All-Far West, Blue Chip All-Western Region, Long**

Beach Press-Telegram Best in the West, Tacoma Morning News Tribune Western 100, California Football All-State first team and Defensive Player of the Year, Cal-Hi Sports All-State (Large Schools) first team, All-Northern California, San Francisco Examiner All-Bay Area first team, and **MVP of the All-Alameda County first team** (as a linebacker and offensive lineman). He led San Ramon to an 8-4 record and the CIF North Coast Section 3-A Division semi-finals.

As a 1988 junior, he earned **All-County** and **All-Bay Area** honors while recording more than 120 tackles and 4 sacks.

PERSONAL: He's a communications major at USC. He bench presses 340 pounds. His father, Thomas, played fullback-guard at Arizona State. His brother, Mike, wrestled at Cal Poly San Luis Obispo.

JEFF KOPP ON: Taking a new "wild-and-crazy" attitude onto the field in 1993: **"My days of being the 'quiet one' are over...I'm sort of a quiet guy and linebackers are supposed to be the wildest guys on the team. But I couldn't play that way. I played the game with my own approach...I'm a quieter, calmer person and my intensity is more focused. I'm not flashy. I'm more of a blue-collar type of player. I know what I'm supposed to do on the field and I do it...But the old way wasn't working anymore. I had a talk with defensive coordinator Don Lindsey before the (1993) Oregon game and I told him I thought I was being too cautious. I didn't want to be a wild man running around out there. But I felt I needed to make more plays. To do that I needed to be more aggressive. Coach Lindsey told me to go out and have some fun and not hold anything back."**

His jersey number: **"After my first year here, (ex-USC All-American inside linebacker) Scott Ross told me he wanted to pass along his uniform number (35) to me. I had been wearing No. 49, but Scott had told me how Rex Moore had passed the number on to him and Riki Ellison had worn it before Rex. They were all famous USC linebackers who were known for playing a crazy, intense, 'wild dog' style of play. It was a great feeling to know I would be the next guy to wear that number. But I also knew it was a big responsibility to uphold. And I tried to uphold it the same crazy way they did...The coaches told me I had all the tools necessary to be a great linebacker, but that I had to quit trying to live up to other people's expectations, that I was Jeff Kopp, not someone else."**

	TAC	LS/YDS	DFL	FR
1991 (Fr.)...	11	1/1	0	0
1992 (So.)...	74	7/38	2	2
1993 (Jr.)...	83	8/29	4	0
CAREER.....	168	16/68	6	2

(85)

RYAN LENDERMAN

Wide Receiver
5-11, 180
Sr.*/Sr.

1994: Lenderman, a senior who has glue-like hands, figures in the wide receiver rotation in 1994. He might also once again be the holder on all placekicks. He missed 1994 spring practice while playing on USC's baseball team.

JOHN ROBINSON SAYS: "Ryan has great hands. If he remains injury-free, he can play a major role in 1994."

1993: As a junior, Lenderman was the backup wide receiver behind All-American Johnnie Morton. He appeared in all 13 games there and on special teams. Overall in 1993, he caught 6 passes for 61 yards (10.2 avg.), including 4 for 34 yards against Washington State. He also became the holder on all placekicks by mid-season when regular holder Mike Salmon took over the placekicking duties and Lenderman kept that job when Cole Ford returned from injury as the kicker.

1992: As a sophomore reserve split end in 1992, Lenderman saw limited action, but didn't catch a pass.

1991: Lenderman was a reserve split end as a redshirt freshman in 1991, but he didn't see any action. He didn't suit up for USC's first 2 games (Memphis State and Penn State) while recovering from a dislocated right shoulder suffered in pre-season drills. After the season, he had arthroscopic surgery on that shoulder.

1990: Lenderman redshirted in 1990, his first year at USC.

BASEBALL: Lenderman was an outfielder for USC's baseball team in 1994, but did not play.

HIGH SCHOOL: Colorado's all-time prep receiver, Lenderman snared 251 passes during his 4-year career at Grand Junction (Colo.) High, 1 reception shy of the national high school record. A 4-year starter, Lenderman wa **a 1989 Parade and Super Prep All-American.** He was also **USA Today All-USA second team, Blue Chip All-American second team, Super Prep All-Midlands, Blue Chip All-Central Region, Tom Lemming All-Midlands and Tacoma Morning News Tribune Western 100.** A **3-time All-State honoree**, Lenderman caught 62 passes for 950 yards (15.3 avg.) and 13 TDs in 1989. He had 23 grabs and 4 TDs in the season-finale against Cortez High. He started 43 of 45 games during his career.

As a 1988 junior, he caught 89 passes for 1,468 yards (16.5 avg.) and 20 TDs. Grand Junction won the Colorado State 3A championship with a 14-0 record (the team was 31-4 in Lenderman's 3 seasons). Ryan was named **1988 USA Today All-USA honorable mention.**

He posted 76 catches for 1,156 yards (15.2 avg.) and 14 TDs as a sophomore in 1987. He had 27 receptions and 4 TDs as a 1986 freshman.

He also lettered in baseball (centerfield), winning **All-State honors** in 1989 and 1990. He batted .490 in 1990 with 4 home runs.

PERSONAL: He's a sociology major at USC.

	REC	YDS	AVG	TD	LG
1993 (Jr.)...	6	61	10.2	0	15

(91)

WILLIE LOWERY

Defensive End
6-5, 255
So.*/Jr.

1994: Lowery, a sophomore, is listed as a backup defensive end behind returning starter Matt Keneley in 1994.

DON LINDSEY SAYS: "Because he got some experience last year, we expect great improvement from Willie this season in terms of his toughness and big play ability. He's capable of making an impact up front."

1993: As just a redshirt freshman, Lowery played impressively in limited stints in 1993 as the No. 2 defensive end (first behind Willie McGinest and then Shannon Jones) and on special teams. While appearing in 12 games in 1993 (he missed the Notre Dame contest with a pulled left hamstring suffered against Oregon State), he notched 12 tackles (including 1 for a loss of 1 yard) and 3 deflections. He was moved in 1993 spring practice to defensive end from outside linebacker.

1992: Lowery redshirted as an outside linebacker in 1992, his first year at USC.

HIGH SCHOOL: A 3-year starter at Valley View High in Moreno Valley (Calif.), Lowery made **Super Prep All-American, Blue Chip All-American first team, Cal-Hi Sports All-State Medium Schools, Tacoma Morning News Tribune Western 100, Los Angeles Times All-Inland Empire, All-CIF Division VIII first team, and Sunkist League Defensive Player of the Year** in 1991. He notched 92 tackles with 12 sacks and 4 blocked punts in 1991 after averaging 10 tackles a game in 1990. He led the Eagles to a 10-2 record and the semifinals of the CIF Division VIII playoffs. He was a 3-time **All-Sunkist League** honoree. Willie was a prep teammate of current Trojan David Dotson.

PERSONAL: He bench presses 340 pounds. He's a public administration major at USC.

	TAC	LS/YDS	DFL	FR
1993 (Fr.)...	12	1/1	3	0

(53)

ROBERT LOYA

Center-Offensive Guard
6-2, 285
Jr.*/Sr.

1994: Loya, a junior who has started 7 times at offensive guard in his career, was moved to center in 1994 spring practice and emerged as the starter in place of graduated Craig Gibson (although he might be pushed by Jeremy Hogue). He is also available to slide back over to guard.

JOHN ROBINSON SAYS: "Robert's fine performance this past spring was the best news of spring ball. He stepped in at center and was right at home. He's tough, physical, quick and smart. He possesses the kind of attitude we need on our offensive line."

1993: Loya was a reserve offensive guard as a sophomore in 1993. He appeared in 4 games (Washington State, Arizona, Oregon, Oregon State). He missed 3 games (California, Stanford, Washington) with an inflamed bursa sac in his knee. He missed the first half of 1993 spring practice while recovering from 1992 post-season surgery to remove cartilage from his left knee.

1992: As just a redshirt freshman, Loya started 7 games (Washington and then the final 6 regular season contests) at right offensive guard in 1992 and did an admirable job. He had arthroscopic surgery to remove right knee cartilage following 1992 spring practice.

1991: Loya appeared briefly in the Memphis State opener as a backup strong offensive guard, but then suffered a pinched nerve in his neck prior to the next game (Penn State) and was sidelined the rest of his 1991 freshman season. Because of the early injury, he was allowed to redshirt. He was 1 of just 6 first-year freshman to see action in 1991.

HIGH SCHOOL: Loya teamed with current Trojan Clay Hattabaugh to give Fontana (Calif.) High one of the finest offensive lines in the state in 1989 and 1990. Fontana gained 7,676 yards rushing his last 2 seasons, including a school-record 4,244 in 1989. He was named to **6 1990 All-America first teams—USA Today All-USA, The National's Top 50, Super Prep, Blue Chip, Tom Lemming and Max Emfinger.** Robert also made **Super Prep All-Far West, Tom Lemming All-West, Long Beach Press-Telegram Super 75, Long Beach Press-Telegram Best in the West, Tacoma Morning News Tribune Western 100, Cal-Hi Sports All-State first team, All-CIF Southern Section first team, All-CIF Division I first team, Los Angeles Times All-Inland Empire first team and All-Citrus Belt League.** Fontana was 24-2 in Loya's final 2 years, including 14-0 during its 1989 state championship season.

As a 1989 junior, he made **Cal-Hi Sports All-State Underclassman, All-CIF Division I first team, California Football All-State honorable mention, Los Angeles Times All-Inland Empire first team and All-Citrus Belt League.** Both years, he made the team's line calls and had blocking grades of more than 80%.

PERSONAL: He's a business administration major at USC. He made **1992 Pac-10 All-Academic honorable mention.** He bench presses 315 pounds.

ROBERT LOYA ON: Run blocking: **"In high school, we never passed the ball. It was just the running game. My real game is the run. I've always loved to run. I just love pounding."**

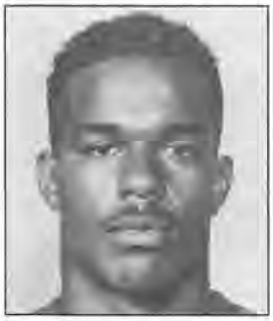

(13)

ELIC MAHONE

Defensive End
6-5, 260
Sr.*/Sr.

1994: After redshirting 1993 because of an injury, Mahone--who is regarded as a very good pass rusher--has re-emerged and the senior enters 1994 listed as a starting defensive end.

DON LINDSEY SAYS: "Elic can be a big timer. He possesses outstanding speed and quickness, and is the fastest, quickest of our defensive linemen. He combines that with his impressive strength to be a big-play maker."

1993: Mahone was going to play a prominent role on USC's defensive line as a senior in 1993, but he separated his left shoulder on the first day of pre-season fall practice and redshirted. Playing his third position in 3 years, he was moved in 1993 spring practice to defensive end.

1992: As a junior, Mahone switched from tight end to defensive tackle-outside linebacker in 1992 spring practice and backed up David Webb at that position. Elic saw limited action there and on special teams in 1992, getting 1 tackle. He separated his left shoulder in practice prior to the California game and missed 3 contests (California, Washington State and Arizona State).

1991: A reserve tight end as a 1991 sophomore, Mahone played in extra tight end situations and on special teams. He appeared in 8 of USC's 11 games (all but the Penn State, Arizona State and Arizona contests), but did not catch a pass.

1990: As a first-year freshman, Mahone began 1990 as a reserve tight end, but as injuries hit the tight end corps he steadily moved up the depth chart to where he saw plenty of action as the backup behind Bob Crane for the Notre Dame game and No. 3 behind Frank Griffin and Crane in the John Hancock Bowl against Michigan State. Elic made 1 catch in 1990, a 10-yarder at Arizona State, and also recorded 1 tackle on special teams.

HIGH SCHOOL: A 1989 **Super Prep, Blue Chip, Tom Lemming and Max Emfinger All-American,** Mahone enjoyed an outstanding career at Muir High in Pasadena (Calif.). He averaged 10 tackles a game as a defensive end in 1989 and collected 6 sacks on the year. Out of his tight end position in a Wishbone offense, he caught 13 passes for 275 yards (21.2 avg.) and 6 TDs. In 1 game, he caught 4 passes for more than 200 yards and made 2 sacks. His other senior honors included **USA Today All-USA honorable mention, Super Prep All-Far West, Blue Chip All-Western Region, Tom Lemming All-West, Long Beach Press-Telegram Best in the West, Tacoma Morning News Tribune Western 100, California Football All-State first team, Cal-Hi Sports All-State (Large Schools) first team, All-CIF Southern Section first team (as a tight end), All-CIF Division II first team as a defensive lineman) and All-Pacific League.** His 11-1-2 team was the 1989 CIF Division II co-champions.

Elic made 40 catches with 6 TDs as a junior in 1988. He also lettered 2 years in basketball, averaging 11 points as a senior. In track and field (he was **All-Pacific League** in 1990), he long jumped 20-0, high jumped 6-5 and ran a 10.9 100 meters. A fine student with a 3.29 GPA in high school, Mahone was a **Scholastic All-American** as a junior. He served as Muir's activities commissioner his senior year. Current Trojans Jonathan Mosley and Ken Haslip also prepped at Muir.

PERSONAL: He bench presses 385 pounds. He's a public administration major at USC.

	TAC	LS/YDS	DFL	FR	REC	YDS	AVG	TD	LG
1990 (Fr.)...	1	0/0	0	0	1	10	10.0	0	10
1992 (So.)...	1	0/0	0	0	0	0	0.0	0	0
CAREER.....	2	0/0	0	0	1	10	10.0	0	10

(87)

JOHNNY McWILLIAMS

Tight End
6-5, 245
Jr.*/Sr.

1994: McWilliams, a big junior with good hands, will once again share time with Tyler Cashman as USC's often-employed H-back (tight-end-in-motion). But look for him to play an even bigger role in 1994.

JOHN ROBINSON SAYS: "We expect to get more use out of Johnny this year. He can be a major threat as a receiver. He's become an extremely important part of our passing game."

1993: McWilliams alternated with Cashman as USC's H-back as a sophomore in 1993. Overall in 1993, he caught 17 passes for 147 yards (8.6 avg.) and 4 TDs. He caught USC's final TDs at Penn State (2 yards) and Notre Dame (8 yards) and also caught a TD (9 yards) versus UCLA and Utah (5 yards). He had 3 catches for 25 yards at Notre Dame.

1992: As a redshirt freshman, McWilliams was moved to tight end from flanker in 1992 spring drills. He did not see any action in 1992.

1991: McWilliams redshirted as a flanker in 1991, his first year at USC. He sprained his right knee in pre-season drills and was out of action during the early part of the season.

HIGH SCHOOL: An outstanding athlete, McWilliams was a quarterback, wide receiver, running back and punter as a 1990 senior at Pomona (Calif.) High. As a quarterback, he threw for 1,200 yards and 11 touchdowns. As a receiver, he caught 8 passes for 260 yards (32.5 avg.). As a running back, he rushed for 2 touchdowns. And he averaged 41 yards per punt. He was named a **1990 Super Prep All-Far West and Tacoma Morning News Tribune Western 100** pick.

He also starred in basketball (his team won the CIF 3-A title), averaging 27 points and 15 rebounds to make the **1991 All-CIF Division III first team**. He was on the **1990 Cal-Hi Sports All-State Grid-Hoops first team**. He lettered in baseball as well.

PERSONAL: He's a public administration major at USC.

JOHNNY McWILLIAMS ON: Playing H-back: **"H-back is basically more catching passes and not solely blocking as much as the tight end position. But it's physical. We have harder blocks at times. We often have to block smaller, speedier, quick guys, not the big guys that the tight ends block. This is the position that I am best suited for with the ability that I have, because I am fast enough to run with the little guys and I'm more aggressive blocking...I think my strongest point is catching the ball and running after I catch it. But I think I block equally as well, too."**

	REC	YDS	AVG	TD	LG
1993 (So.)...	17	147	8.6	4	25

(74)

JOHN MICHELS

Offensive Tackle
6-7, 270
Jr.*/Sr.

1994: Michels, a junior, is the backup at left offensive tackle in 1994 to All-American and returning starter Tony Boselli.

JOHN ROBINSON SAYS: "We saw a big improvement in John this past spring. He's now comfortable at offensive tackle and is becoming very efficient there. He also has the intelligence and flexibility to play several offensive line spots."

1993: Michels began his 1993 sophomore campaign as a backup defensive end and tackle behind Willie McGinest and Matt Keneley (he was moved to those positions in 1993 spring drills), but was switched to offensive tackle in midseason. He appeared in 4 games (Houston, Washington, UCLA, Utah) in 1993, mainly on special teams (getting 1 tackle on defense). He did not get into a game on offense.

1992: Michels was a redshirt freshman reserve defensive tackle-outside linebacker who did not see any action in 1992.

1991: Michels redshirted as a defensive tackle in 1991, his first year at USC. After the season, he had surgery to repair a dislocating left shoulder and was held out of 1992 spring practice.

PERSONAL: Michels was on the **1990 Super Prep All-American first team** after collecting 90 tackles in 13 games at La Jolla (Calif.) High. He also posted 13 sacks, 8 pass deflections, 3 forced fumbles and 3 fumble recoveries. As a result, he was also named **Blue Chip All-American second team, USA Today All-USA honorable mention, Super Prep All-Far West, Tom Lemming All-West, Tacoma Morning News Tribune Western 100, Long Beach Press-Telegram Best of the Rest, All-CIF San Diego Section first team, All-Western League and Western League Defensive Player of the Year.** He was a key figure in La Jolla's 10-2-1 season that resulted in the Western League co-championship and a CIF semifinal appearance.

John played 3 years of varsity basketball and track (hurdles, high jump, discus) at La Jolla as well. A fine student, he was named a **National Football Foundation All-Academic**.

PERSONAL: He's a religious studies major at USC with a B- average (2.84 GPA). He bench presses 335 pounds.

	TAC	LS/YDS	DFL	FR
1993 (So.)...	1	0/0	0	0

(52)

CHRIS MILLER

Nose Tackle
6-1, 255
So.*/Jr.

1994: Miller will serve as a reserve nose tackle as a sophomore in 1994, but he'll also compete with Jesse Gomez for the long snapping duties.

DON LINDSEY SAYS: "Chris showed improvement during this past spring at both the defensive line and as a long snapper. He provides us with a great attitude and toughness."

1993: As a redshirt freshman reserve defensive tackle, Miller appeared briefly in 2 games (Houston, Washington State) in 1993. He did not make a tackle.

1992: Miller redshirted as a nose guard in 1992, his first year at USC.

HIGH SCHOOL: One of 4 current Trojans who prepped at El Toro (Calif.) High, Miller won 1991 **Blue Chip All-American second team, Cal-Hi Sports All-State honorable mention, All-CIF Division II first team, Register All-Orange County first team, and All-South Coast League first team** honors. He made 58 tackles (16 for losses), 4 sacks, 2 forced fumbles and 2 fumble recoveries in 1991.

He won **All-CIF Division II first team, and South Coast League Defensive Player of the Year** recognition during his 1990 junior year when he recorded 48 tackles (8 for losses), 7 sacks and 2 forced fumbles. A 3-year starter, he had 38 tackles (5 for losses) and 4 sacks as a sophomore in 1980. He was also the team's long snapper. He made the 1991 **Cal-Hi Sports Scholar Squad**. He was a prep teammate of current Trojans Brian Haas, Jeremy Hogue and Rob Johnson.

PERSONAL: He bench presses 345 pounds. He's an urban and regional planning major at USC with an A- average (3.49 GPA).

(10)

BRAD OTTON

Quarterback
6-6, 215
So.*/Jr.

1994: Otton is a pleasant--and somewhat unexpected--addition to USC in 1994. A record-setting quarterback at Weber State, the sophomore transferred to USC this past spring and has proven to be a high-quality performer who will help back up returning starter Rob Johnson. He might also be the holder on placekicks. Because he went from Division I-AA to Division I-A, he is eligible to play immediately and has 3 years of eligibility remaining.

JOHN ROBINSON SAYS: "Brad is a gifted quarterback. He throws with great accuracy and has the kind of vision that gives him a chance to develop into an outstanding quarterback. I was impressed this spring with his competitiveness and ability to make big plays. He has quite a future."

WEBER STATE: Otton was Weber State's starting quarterback in 1993. He set NCAA Division I-AA freshman single game records when he threw for 540 yards and had 536 yards of total offense against Northern Arizona. He earned 1993 **All-Big Sky honorable mention** notice while completing 183-of-314 passes (58.3%) for 2,307 yards and 15 TDs. He was 13th in Division I-AA in total offense (249.1 yards per game). He started 7 times for Weber State, which was 7-4 in 1993 and ranked 11th among Division I-AA teams in passing offense (279.5) and 12th in total offense (444.7). Otton also made the 1993 **Big Sky All-Academic team**.

He redshirted in 1990 in his first year at Weber State, then went on a 2-year Mormon mission to Italy.

HIGH SCHOOL: Otton prepped at Tumwater (Wash.) High in 1989 and led his 13-0 team to the state championship. He completed 92-of-159 passes (57.9%) for 1,576 yards, 29 TDs (third most ever in the state) and just 4 interceptions as a senior while coached by his father, Sid. He also ran for 3 scores. He was **All-State first team and Black Hills League MVP** in 1989. He was the backup quarterback during his sophomore and junior seasons, hitting 10-of-14 passes (71.4%) for 128 yards and 2 TDs. Tumwater also won the state title in his 1987 sophomore season. He also played basketball (16.0 scoring average) and tennis at Tumwater.

PERSONAL: His father, Sid, was a 1965 All-American back at Weber State (as a prepster at Lewiston High in Idaho, he was coached by Bud Riley, father of USC offensive coordinator Mike Riley), while his older brother, Tim, was a defensive end at Weber State. His sister, Tana, is on the women's basketball team at Western Washington. Otton is a business major at USC with a B- average (2.90 GPA).

BRAD OTTON ON: Why he selected USC: **"When I visited the other schools, I could feel the pressure the minute I got there. They were kind of looking for someone to save the team. Here, I'll get a chance to come in and adjust to things...I don't watch much football on T.V., so I didn't know a lot about USC. I remembered that they had a redheaded quarterback (Todd Marinovich) who couldn't eat Big Macs! Other than that, I**

didn't know much. I didn't even know USC and UCLA were rivals. But I decided to come to USC because I want to win a national championship."

Leaving Weber State: **"They're in a tough situation (with the precarious financial status of the football program). If I had been a senior, I never would've left. When I think about my friends there, I kind of feel like I dumped on them. But when I think about myself, I get excited about my new situation.**

The toughest player he's faced: **"My brother, Tim, is 4 years older than me and a lot bigger. He always made sure to give me an extra elbow or something. He didn't want me to turn out to be a wimpy quarterback."**

(39)

TASO PAPADAKIS

Fullback-Inside Linebacker
6-0, 240
Fr.*/So.

1994: Papadakis, a physical redshirt freshman, is a throwback to the old-style 2-way football player. In short yardage situations in 1994, expect to see him as a blocking fullback on offense and as an inside linebacker on defense. He'll also play a lot on special teams. He missed 1994 spring practice while recuperating from post-season surgery to remove torn cartilage in his right shoulder.

JOHN ROBINSON SAYS: "Taso has a bright future at USC. Although injuries have robbed him so far here, we have big plans for him. We'll play him at fullback and inside linebacker on short yardage and goal line plays and he'll get a heavy dose of special teams action. He's a leader, he's tough and physical, and he's very smart. He needs to stay injury-free and develop his skills."

1993: One of just 2 first-year freshmen to play for USC in 1993, Papadakis played on special teams in the North Carolina and Houston games. But he dislocated his left wrist against Houston and missed the rest of the season. Because of the early-season injury, 1993 served as his redshirt year.

HIGH SCHOOL: He was named a 1992 **Scholastic Coach All-American honorable mention, Cal-Hi Sports All-State honorable mention, All-CIF Division III first team, Los Angeles Times All-South Bay first team, South Bay Daily Breeze All-South Bay first team, and All-Bay League Defensive MVP (all as a linebacker)** at Peninsula High in Rolling Hills (Calif.). He had 277 yards on 42 carries (6.6 avg.) with 2 TDs as a fullback in 1992, plus 3 fumble recoveries and 2 interceptions as a linebacker. His team went 9-3 and was Bay League co-champions in 1992.

He was hampered by a pulled hamstring in 1991, but still posted 77 tackles and 2 interceptions while winning **All-League second team** honors. Peninsula was 8-3 in 1991.

As a 1990 sophomore, he had 97 tackles and an interception to get **All-League second team** mention. He also was a shot putter on the track team.

PERSONAL: His real first name is Anastasios. He has played piano most of his life. He has worked many years at his family's renowned Greek restaurant in San Pedro, Papadakis Taverna. His father, John, lettered 2 years (1970-71) as a linebacker at USC (he was Troy's most inspirational player in 1971). Taso is a third generation Trojan. He can bench press 390 pounds. He has a B average (3.00 GPA).

(27)

MICAH PHILLIPS

Safety
6-0, 185
Jr./Sr.

1994: Phillips, a heady junior who excelled while starting 3 late games in 1993, has won the starting free safety job in 1994 vacated by Jason Oliver.

DON LINDSEY SAYS: "I wish I had 20 players like Micah. He did an excellent job coming in late last season under pressure. He played extremely well not only then, but in our nickel package. He's aggressive, has super strength and very good speed."

1993: Phillips spent most of his 1993 sophomore season as the backup strong safety behind Mike Salmon (he came in often in extra defensive back situations) and as a key special teams performer. But Phillips started at strong safety the last 3 games of the season--Washington (for an injured Salmon) and then UCLA and Utah (when Salmon replaced injured free safety Jason Oliver in those contests)--and Phillips showed outstanding potential. Overall in 1993, he made 42 tackles (including 1 for a 1-yard loss), 6 deflections, 1 fumble recovery and 1 forced fumble. He had a big game in his first-ever start, getting 13 stops, 3 pass break-ups and recovering a fumble (which set up a USC field goal) at Washington. He notched 9 tackles the next week against UCLA. He also made 5 tackles against North Carolina and 4 versus Utah (with a deflection and forced fumble).

1992: One of only 4 first-year freshmen to see action in 1992, Phillips was a reserve cornerback who played on special teams. He made 2 tackles in 1992.

HIGH SCHOOL: Phillips was named a **Super Prep All-American, Max Emfinger All-American, Blue Chip All-Southwest Region, All-Dallas second team, All-District 10 5A first team, and team defensive MVP** in 1991 at Kimball High in Dallas (Tex.). He had 103 tackles (68 unassisted), 4 sacks, 6 interceptions (including 4 in a game) and 5 fumble recoveries during his 1991 senior season. He led Kimball to a 10-1 record in 1991 and the District 10 5A championship. Kimball posted a 27-5 record during Phillips' final 3 years. A 4-year varsity letterman and 3-year starter, he played cornerback his first 3 seasons before moving to strong safety for his senior year. He picked off 11 interceptions during his 4-year career. Current Trojan Delon Washington also prepped at Kimball.

He collected 97 tackles, 3 sacks and 7 interceptions as a 1990 junior. He lettered 2 years in baseball (centerfield) as well, batting .374 his senior season. A fine student, Phillips was a 3-year **All-City Academic** selection.

PERSONAL: He benches 365 pounds.

	TAC	LS/YDS	DFL	FR
1992 (Fr.)...	2	0/0	0	0
1993 (So.)...	42	1/1	6	1
CAREER.....	44	1/1	6	1

(77)

KRIS POLLACK

Offensive Guard
6-5, 290
Sr.*/Sr.

1994: Pollack, a highly-capable senior left offensive guard, will start for his third year in 1994. Look for him to have an outstanding season and be one of the top guards around.

JOHN ROBINSON SAYS: "Kris is a very mobile, athletic guard. With added strength, he can be among the best around."

1993: Pollack started most of his 1993 junior campaign at right offensive guard. He earned **All-Pac-10 honorable mention** notice for his efforts. A dislocated shoulder kept him out of the Washington State and Arizona games. He missed the first half of 1993 spring practice while recovering from post-season shoulder surgery.

1992: Injuries limited Pollack, 1 of USC's top offensive linemen, to starting only 5 games (San Diego State, Oklahoma, Oregon, California, and Fresno State) and appearing in just 7 (Arizona and Notre Dame were the others) at right offensive guard as a sophomore in 1992. A sprained right ankle suffered in practice prior to the Washington game kept him out of that contest. He separated his right shoulder against California and missed the next 3 games (Washington State, Arizona State and Stanford). He then re-dislocated the shoulder when he returned as a backup to Robert Loya in the Arizona contest and missed the UCLA game. He played as Loya's backup against Notre Dame. He started the Freedom Bowl against Fresno State, but dislocated the shoulder once again. He had post-season surgery to repair the injury. He was versatile enough to play either of the guard spots and even at tackle.

1991: Pollack started--and was impressive in--9 games at offensive guard as a 1991 redshirt freshman: USC's first 4 at quick guard and the Trojans' final 5 at strong guard. He sprained his right knee at Oregon and was sidelined the following game (at Washington State), but returned for the next game (Stanford) to play some as Joel Crisman's backup at quick guard. When starting strong guard Derrick Deese suffered an elbow injury against Stanford, Pollack assumed Deese's spot in the lineup for the remaining games.

1990: Pollack did not play in 1990 as a first-year freshman. He spent the first part of the year as a reserve, but when injuries struck some of USC's backup offensive linemen, Kris moved up and served as the backup quick offensive guard behind Deese.

HIGH SCHOOL: During his 1989 senior season at Clovis West High in Fresno (Calif.), Pollack was named **Blue Chip All-American third team, USA Today All-USA honorable mention, Super Prep All-Far West, Blue Chip All-Western Region, Tom Lemming All-West, Tacoma Morning News Tribune Western 100, California Football All-State first team, Cal-Hi Sports All-State (Large Schools) first team, Long Beach Press-Telegram Best of the Rest, All-Northern California, All-Central Section first team, and All-North Yosemite League (and NYL Outstanding Lineman).** He was a 2-way tackle for the Golden Eagles. Current Trojan Ryan Tyiska also prepped at Clovis West.

Kris made the **Cal-Hi Sports All-State Underclassmen and All-North Yosemite League** teams as a 1988 junior. Clovis West was 15-5-1 during Kris' junior and senior seasons. At his size, Kris posed an interesting figure on the Clovis West golf team, where he won **All-League** honors his junior year.

PERSONAL: Pollack is a public administration major at USC with a B- average (2.84 GPA). He bench presses 350 pounds. In the summer of 1994, he worked with the construction crew that repaired the earthquake damage to the Los Angeles Coliseum.

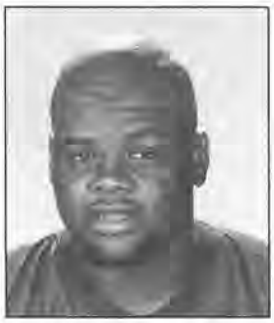

(73)

PHALEN POUNDS

Offensive Guard
6-7, 310
Fr.*/So.

1994: Just a redshirt freshman, the huge Pounds–who was switched from offensive tackle in 1994 spring drills–has won the starting job in 1994 at the right offensive guard spot vacated by Joel Crisman.

JOHN ROBINSON SAYS: "Phalen has a great future. He's very ambitious and he accomplished a great deal in his first year at USC: he lost some weight, he got stronger and he earned a chance to be a starter. He has great feet and balance despite his massive size. With experience and maturity, he can become a great player."

1993: Pounds redshirted as an offensive tackle in 1993, his first year at USC. He was sidelined with a left ankle sprain for the Oregon and Oregon State games.

HIGH SCHOOL: Pounds made 1992 **Super Prep All-Far West, Los Angeles Times All-San Gabriel Valley second team, and All-Pacific League** at Pasadena (Calif.) High. He graded out blocking at 80-90% in 1992 games. He had 61 tackles, 4 sacks and 3 caused fumbles on defense in 1992. He also played basketball and track.

PERSONAL: His uncle, Larry Pounds, lettered in basketball at Washington in 1974 and 1975. Phalen can bench press 385 pounds.

(68)

KYLE RAMSAY

Offensive Guard-Offensive Tackle
6-3, 285
Jr.*/Sr.

1994: Ramsay, a junior who was a 3-game starter in 1993, is the No. 2 right offensive guard behind Phalen Pounds in 1994. He's also available to play tackle.

JOHN ROBINSON SAYS: "Kyle played both guard and tackle this past spring and he made real progress. He's becoming more confident and physical. He'll play an important role for us this fall."

1993: Ramsay spent most of his 1993 sophomore year as the No. 2 right offensive guard behind Kris Pollack, but he started 3 games when injuries hit the offensive line: at Penn State for Joel Crisman at left guard and then for Pollack at right guard for the Washington State and Arizona contests. Ramsay also appeared in 9 of USC's other 10 games (all but the North Carolina opener) briefly on the line and on special teams.

1992: As just a redshirt freshman in 1992, Ramsay was the No. 2 center behind Craig Gibson (he also was available to play offensive guard or tackle). He saw some playing time on the line and on special teams in 1992.

1991: Ramsay redshirted as a center in 1991, his first year at USC. By the end of the season, he had advanced to the No. 2 center behind Gibson (but Kyle never saw any action). After the season, he had arthroscopic surgery on his left ankle.

HIGH SCHOOL: A **1990 Max Emfinger All-American first team** selection from McKay High in Salem (Ore.), Ramsay was a key figure in McKay's offensive scheme. In one game as a senior, the McKay offense ran 12 consecutive rushing plays behind Ramsay to score the game-winning touchdown. While at McKay, Ramsay was also named **USA Today All-USA honorable mention, Blue Chip All-American honorable mention, Super Prep All-Far West, Tom Lemming All-West, Tacoma Morning News Tribune Western 100 and Northwest Nugget and All-State.**

He also played basketball at McKay. An excellent student (he maintained a 4.0 GPA in high school), he received an **Academic Letter Award**, was a member of the National Honor Society and was named Who's Who for outstanding academic achievement.

PERSONAL: He's a planning and development major at USC. He bench presses 325 pounds. His older brother, Kian, played on the Trojan offensive line from 1988-91 (a pinched neck nerve ended his career).

(15)

JUNIOR RICKMAN

Outside Linebacker
6-3, 225
Fr.*/So.

1994: Rickman, a promising redshirt freshman, was converted in 1994 spring practice from safety to outside linebacker and will serve as a reserve there. He missed most of 1994 spring drills because of an ankle sprain.

DON LINDSEY SAYS: "Until his ankle injury this spring, Junior was competing for a starting position. We have great expectations for his future."

1993: Rickman redshirted as a safety in 1993, his first year at USC.

HIGH SCHOOL: Rickman made the 1992 **Blue Chip All-American first team, Super Prep All-Far West, Max Emfinger All-West Coast, All-Arizona first team, Arizona Daily Star Class 5A All-Southern Arizona first team, Tucson Citizen All-Tucson first team, and All-City first team** at Canyon Del Oro High in Tucson (Ariz.). He caught a school-record 47 passes for 667 yards (14.2 avg.) and 3 TDs (including a 90-yarder) as a wide receiver, plus made 35 tackles and 4 interceptions as a defensive back in 1992. He also kicked a school-record 7-of-10 field goals (3 in one game for a school record) in 1992, with a school-record 48-yarder, and was 30-of-39 on PAT kicks. He set the school record for receptions in a career (78). In all, he set 8 school marks.

In 1991, he was **All-City 5A second team**. He had 25 catches for 378 yards (15.1 avg.) and 2 TDs in 1991, plus 33 tackles. His team was 8-3 in 1991.

He averaged 13.3 yards on 6 catches in 1990. He also played basketball (he was an **All-League first team** pick) and baseball.

PERSONAL: His real first name is Kim. He bench presses 300 pounds.

(2)

ERROL SMALL

Outside Linebacker
6-2, 240
Sr.*/Sr.

1994: Small, a senior, will compete with Israel Ifeanyi to start in 1994 at an outside linebacker spot. He'll also play a key role on special teams (he and Donn Cunnigan are co-captains of the special teams).

DON LINDSEY SAYS: "Errol had a great spring and showed lots of progress. With improved mental toughness and control, he can be an excellent playmaker against both the run and pass. Plus, he's a great special teams player."

1993: As a junior, Small was a reserve outside linebacker and key special teams player. He appeared in all 13 games in 1993, getting 15 tackles, 1 deflection and 1 fumble recovery (against UCLA on a botched Bruin punt return, setting up a USC TD). He had 4 tackles at Arizona.

1992: As a sophomore reserve outside linebacker, Small didn't see action in 1992. Prior to 1992 spring practice, which he missed while recovering from 1991 knee surgery, Small was moved from safety to outside linebacker. After the 1992 season, he had arthroscopic surgery on his left knee.

1991: Small, a reserve safety, tore ligaments in his right knee in pre-season drills and had surgery which sidelined him all of his 1991 redshirt freshman campaign.

1990: Small redshirted in 1990, his first year at USC. He dislocated his right shoulder in practice prior to the John Hancock Bowl and had surgery, which kept him out of most of 1991 spring drills.

HIGH SCHOOL: A **1989 Blue Chip All-American second team** selection, Small enjoyed a star-studded career as a safety and running back at Notre Dame High in Sherman Oaks (Calif.). Offensively in 1989, he rushed for 1,567 yards (7.7 avg.), collecting 21 touchdowns, while on defense he posted 67 tackles with 7 interceptions. He also averaged 12.9 yards on 10 punt returns. Further 1989 honors included **Super Prep All-Far West, Long Beach Press-Telegram Best in the West, Tacoma Morning News Tribune Western 100, Blue Chip All-Western Region, California Football All-State first team, Cal-Hi Sports All-State (Large Schools) first team, All-CIF Division VII first team** (as a running back), **Los Angeles Times All-Valley first team** (as a defensive back) and **San Fernando Valley League MVP.** In his senior year, Small registered touchdown runs of 89 (twice) 60, 57 and 35 yards. Against Alemany High, he rushed for 213 yards on 14 carries (15.2 avg.), scored 3 touchdowns (on runs of 89, 57 and 7 yards), snared 2 interceptions and forced 2 fumbles. He also played fullback and outside linebacker.

As a junior in 1988, Small rushed for 557 yards on 64 carries (8.7 avg.) and recorded 10 TDs. He led Notre Dame to a 19-4 record and 2 San Fernando Valley League titles (1988 and 1989). He lettered in basketball through his junior year.

PERSONAL: He's a sociology major at USC.

	TAC	LS/YDS	DFL	FR
1993 (Jr.)...	15	0/0	1	1

(17)

JOHN STONEHOUSE

Punter
5-11, 210
Jr./Jr.

1994: Stonehouse returns for his third year as USC's punter as a junior in 1994.

JOHN ROBINSON SAYS: "I think John will have a great year. He's worked very hard on his mechanics and was impressive in the spring. He's experienced, has a good leg and is ready to break onto the national punting scene."

CAREER: In his career, 27 of Stonehouse's 148 punts pinned opponents inside their 20-yard line and only 63 of his boots were returned.

1993: As a sophomore punting for his second season at USC in 1993, Stonehouse averaged 38.3 yards on his 68 punts (2,607 yards). He had 6 punts of 50-plus yards, including a career-long 67 yarder at Washington (the longest by a Trojan since Ernie Jones' 73-yarder in 1962 and the second-longest in the Pac-10 in 1993). Only 32 of his punts were returned. Thirteen of his boots kept opponents inside their 20-yard line. He averaged 49.4 yards on 5 punts at Washington, including punts of 50, 44 and 67 yards to pin the Huskies deep in their territory in the fourth quarter. For that performance, he was named **Pac-10 Special Teams Player of the Week.** The following week, he averaged 43.3 against UCLA. He had a 56-yard boot at Arizona. He made 1 tackle in 1993.

1992: One of just 4 first-year freshmen to play in 1992, Stonehouse was USC's punter all season and was named to **USA Today's national "Fabulous True Freshmen" first team and Football News' Freshman All-American second team.** He averaged 38.7 yards while setting USC season records for most punts (80) and yards punted (3,099). Only 31 of his punts were returned and for just a 3.8 average. Fourteen of his boots pinned opponents inside their 20-yard line. Five of his punts went 50-plus yards, including a 59-yarder against Washington State and a 57-yarder against Fresno State to tie a Freedom Bowl distance record. John also was the backup placekicker behind Cole Ford, but was never called upon in that role.

HIGH SCHOOL: A 3-year starter at Loyola High in Los Angeles, Stonehouse made 1991 **Parade All-American, USA Today All-USA first team, Max Emfinger All-American, Blue Chip All-American first team, Super Prep All-Far West, Cal-Hi Sports All-State first team, Long Beach Press-Telegram Best of the West honorable mention, All-CIF Southern Section first team, All-CIF Division I first team, and Los Angeles Times All-Central City first team** as a punter. He averaged 43.6 yards on 41 punts in 1991, including 9 of 52-plus yards. He posted a 40-yard career average.

John averaged 42.8 yards as a 1990 junior and once had 3 50-plus yard punts in a game. He made **Cal-Hi Sports All-State Underclass, All-CIF Southern Section second team, All-CIF Division I first team, Los Angeles Times All-Central City first team, and All-Angelus League first team** in 1990. He also hit 50-yard field goals in 1990 and 1989. His coach at Loyola

was ex-Trojan tailback Steve Grady, while current USC graduate assistant coach Jeff Kearin also was an assistant at Loyola.

PERSONAL: He's a business major at USC. He bench presses 325 pounds. His brother, Paul, was Stanford's punter from 1989 to 1992. His father attended UCLA and his mother went to USC.

	P	YDS	AVG	LG	TAC	LS/YDS	DFL	FR
1992 (Fr.)...	80	3099	38.7	59	0	0/0	0	0
1993 (So.)...	68	2607	38.3	67	1	0/0	0	0
CAREER.....	148	5706	38.6	67	1	0/0	0	0

(45)

GREG TELLAM

Outside Linebacker
6-4, 225
So.*/Jr.

1994: A sophomore, Tellam will provide depth at the outside linebacker spot in 1994.

DON LINDSEY SAYS: "Greg is a highly motivated player with great work habits and the desire to be a top player. With continued improvement, he can help out our defense and be a big factor on our special teams."

1993: Tellam was a redshirt freshman reserve outside linebacker who did not see any action in 1993.

1992: Tellam redshirted as an outside linebacker in 1992, his first year at USC.

HIGH SCHOOL: As a senior middle linebacker in 1991 at Sabino High in Tucson (Ariz.), Tellam had 155 tackles, including 71 unassisted tackles and 4 sacks. As a result, he won **Blue Chip All-American second team, Super Prep All-Far West, Tacoma Morning News Tribune Western 100, Long Beach Press-Telegram Best of the Rest, All-State first team, All-Sonoran League first team, and team MVP** honors. He led the Sabercats to a 7-3 record in 1991.

Greg made 162 tackles as an outside linebacker during his 1990 junior season while leading Sabino to the state 4A title with a 14-0 record and a No. 17 ranking in the final USA Today poll. He collected 19 tackles in the state championship game against Peoria (Ariz.) High. He also had 19 tackles and an interception in the state semifinal game against Glendale (Ariz.) Catcus High. He was a prep teammate of current Trojan Cole Ford. He also lettered in Sabino's track program (shot put). He was involved in the Arizona D.A.R.E. program and spoke at numerous grade schools throughout the Tucson area.

PERSONAL: He's a communications major at USC.

(34)

RYAN TYISKA

Safety
6-2, 175
Fr.*/So.

1994: A redshirt freshman, Tyiska will back up Micah Phillips at free safety in 1994.

DON LINDSEY SAYS: "Ryan had a very impressive spring. With continued improvement in his overall speed, he can earn some playing time in the secondary and be a great contributor on our special teams."

1993: Tyiska redshirted as a safety in 1993, his first year at Troy.

HIGH SCHOOL: Tyiska made 1992 **USA Today All-USA honorable mention, Blue Chip All-American honorable mention, Scholastic Coach All-American honorable mention, Cal-Hi Sports All-State first team, Long Beach Press-Telegram Best in the West, Tacoma Morning News Tribune Western 100, Fresno Bee Player of the Year, and North Yosemite League Defensive** MVP at Clovis West High in Fresno (Calif.). In 1992, he had 8 interceptions, 11 deflections, 4 fumble recoveries and 4 forced fumbles on defense and rushed for 668 yards with 10 TDs out of the Wing T. His team went 13-0 in 1992 and won the CIF Central Section title.

He had 700 yards and 6 TDs rushing (including a 78-yarder) in 1991, plus 3 interceptions. He also played basketball, soccer and track. He was a prep teammate of current Trojan Kris Pollack.

PERSONAL: He's a business major at USC. His sports hero is ex-USC and current NFL star Ronnie Lott.

(86)

ANTHONY VOLSAN

Wide Receiver
5-10, 160
Fr.*/So.

1994: Volsan, a speed-burning redshirt freshman, is listed as the backup to returning starter Ken Grace at a wide receiver spot in 1994. He could also be called upon to return punts and kicks.

JOHN ROBINSON SAYS: "Anthony has great speed and tools. He'll play a lot this fall and should have an impact catching passes and returning kicks."

1993: Volsan redshirted as a wide receiver in 1993, his first year at USC.

TRACK: Volsan sprinted for the USC track team in the spring of 1994, posting season bests of 10.54 in the 100 meters and 21.27 in the 200 meters. He finished in the top 3 in 8 of his 10 100 meter races and 2 of his 3 200s. He ran under 10.70 7 times in the 100 and was under 21.60 in all 3 200 races. He also ran on USC's sprint relay team.

HIGH SCHOOL: Volsan was named to the 1992 **Tacoma Morning News Tribune Western 100, Cal-Hi Sports All-State honorable mention, Super Prep All-Far West, All-District, Central California Conference Player of the Year, and team MVP** at Merced (Calif.) High. He had 1,506 yards on 167 carries (9.0 avg.) with 18 TDs rushing in 1992, plus 25 catches for 442 yards (17.7 avg.) and 2 TDs receiving. He also returned 2 punts for TDs. He had 2,630 total yards in 1992. On defense, he had an interception. In 2 games in 1992 against archrival Atwater High, he scored on Merced's first play from scrimmage (on a 57-yard pass and a 76-yard run). Against Vallejo High, he had 212 yards and 3 TDs, then added 199 yards and 2 scores against Lincoln High. Set school career records with 3,370 rushing yards and 42 rushing TDs.

In 1991, he was **All-District and All-Central California Conference first team**. He was the **Sac-Joaquin Section Sophomore of the Year** in 1990. His team was 30-11 in his 3 years (winning the league title each season), including 14-0 in 1990 (winning the CIF Sac-Joaquin Section Division I title and being ranked No. 1 in the state) and 10-4 in 1992 (advancing to the CIF Sac-Joaquin Section Division I championship game).

He also was a highly-regarded sprinter on the track team, with a best of 10.42 in the 100 meters and 20.8 in the 200 meters. He was named to the **1993 USA Today All-USA Boys Track and Field Team**. He was third in the California state 100 and 200 in both 1992 (10.5, 21.16) and 1993 (10.52, 21.55). Merced's track team was the state co-champ in 1993.

(7)

KYLE WACHHOLTZ

Quarterback
6-5, 220
Jr.*/Sr.

1994: USC's offense doesn't miss a beat whenever rifle-armed junior Wachholtz comes in at quarterback. He'll miss the 1994 season while academically ineligible, so he'll serve as the scout team quarterback this fall.

JOHN ROBINSON SAYS: "Kyle has the potential to be outstanding. His time will come. He's been consistently excellent in practice and his limited game appearances. He's a confident, brave guy. His attitude is 'just give me the ball-I'll throw it-they'll catch it-we'll win. As he matures, his understanding of the offense will come."

1993: As a sophomore, Wachholtz was the backup quarterback behind Johnson in 1993. Wachholtz played briefly in 6 games in 1993, completing 17-of-25 passes (68.0%) for 184 yards, 2 TDs and no interceptions. He also gained 11 yards on 2 rushes (5.5 avg.). He played all of the fourth quarter in USC's 34-9 win over Oregon State, hitting 7-of-9 aerials for 110 yards with a 13-yard TD. In his other appearances, he was 2-of-5 for 13 yards versus Houston, 3-of-4 for 21 yards versus Washington State, 4-of-5 for 32 yards and 1 TD at Arizona (an 11-yarder, USC's only score in the game) and 1-of-2 for 8 yards against Stanford. He got in at the end of the Notre Dame contest, but did not throw a pass.

1992: As a redshirt freshman in 1992, Wachholtz was a backup quarterback (with Reggie Perry) behind Johnson. Although he appeared in only 3 games, he was very impressive in those outings. In a pressure-filled game at Washington, Kyle got his first action as a Trojan midway through the fourth quarter with USC trailing just 17-10. He drove a stalled USC offense to the Husky 28 before his pass was picked off in the endzone with 1:32 to play. He was 3-of-6 in that game for 31 yards. Against California, he guided USC on its decisive scoring drives (USC overcame an 11-point fourth-quarter deficit to win, 27-24). He was 3-of-4 for 23 yards against the Bears. In both the Washington and California games, he replaced Perry, who had stepped in for an injured Johnson. Wachholtz also appeared versus Oregon, but didn't throw a pass. Overall, Wachholtz was 6-of-10 (60.0%) for 54 yards with 1 interception. He tore a stomach muscle in practice prior to the Stanford game and missed that contest.

1991: Wachholtz redshirted as a quarterback in 1991, his first year at USC.

HIGH SCHOOL: Wachholtz completed 116-of-198 (58.6%) passes for 1,868 yards and 20 TDs as a senior at Norco High in Corona (Calif.) and was named **1990 Tom Lemming All-American first team, Blue Chip All-American second team, Super Prep All-Far West, Tom Lemming All-West, Tacoma Morning News Tribune Western 100, Long Beach Press-Telegram Best of the Rest, All-CIF Division V first team, Riverside Press-Enterprise All-County and Mountain View League Offensive MVP.** He led Norco to a 12-2 record, the Mountain View League championship and an appearance in the CIF Division V championship game.

As a junior in 1989, Kyle completed 93-of-203 (45.8%) passes for 1,418 yards and 11 TDs and led Norco to a 12-1 record and the CIF Division V semifinals. He was 33-of-68 (48.5%) passing for 581 yards and 5 TDs as a 1988 sophomore.

He also lettered 2 years in baseball (he made the **All-Mountain View League** team as a senior and was drafted by the Toronto Blue Jays) and basketball (he was named to the **Riverside Press-Enterprise All-County second team** as a senior) at Norco.

PERSONAL: He's a communications major at USC. His uncle, Larry Wachholtz, was an All-American defensive back at Nebraska in 1966.

KYLE WACHHOLTZ ON: Why he shadows offensive coordinator Mike Riley on the sidelines: **"I want to know the play he's calling. I want to know what's going on. I want to see the defense and guess where Rob (Johnson) is going to throw the ball. I have to simulate what I would do if I were the starter...I'll even suggest plays and Coach Riley has even used some of them. It shows they have confidence in me."**

His first action as a Trojan: **"I was nervous when they told me I'd go in because I didn't expect it. But once I got going, I really felt like we were going to go in and score...After that, I had confidence that I could play college football. You wonder if you can play at this level coming out of high school...My parents were watching the (1992) Washington game live on TV. All of a sudden, there I was in the shotgun. My mom jumped up over the table to get to the VCR. They hadn't been taping the game to that point. She tried to turn it on, but the picture got all fuzzy and snowy. While she was trying to get it to work right, they missed my first pass (a 25-yard completion to Curtis Conway). They had to tape the game later when it was replayed."**

His first year at USC, 1991: **"I was lost. I had no idea. All this was new to me...It was frustrating. When I was a true freshman, I couldn't even walk up to the line and make any calls. I was afraid to make a mistake. I had no self-confidence...It was hard. Two quarterbacks were ahead of me, so it was a longshot that I'd get a chance to play."**

	PA	PC	PI	PCT	YDS	TD	LG	TCB	NET	AV	TD	LG
1992 (Fr.)...	10	6	1	.600	54	0	25	4	-2	-0.5	0	2
1993 (So.)...	25	17	0	.680	184	2	24	2	11	5.5	0	13
CAREER.....	35	23	1	.657	238	2	25	6	9	1.5	0	13

(31)

SHAWN WALTERS

Tailback
6-0, 225
So.*/Jr.

1994: Walters, a big and fast sophomore, returns in 1994 as USC's starting tailback, where he led the team in rushing in 1993.

JOHN ROBINSON SAYS: "Shawn is becoming a very physical runner. He has very good vision. He needs to increase his strength and ability to be physical. He had a very productive spring. He came here seeing himself as a breakaway runner. He's not and he no longer sees himself as a scatback. Last year he was just learning how to be the kind of runner he has to be. He's like a Barry Foster, that up-the-field, break-tackles runner."

1993: As a redshirt freshman, Walters was an often-used backup tailback the first half of 1993, but emerged as the starter by midseason and started the last 7 contests (Oregon State, Notre Dame, California, Stanford, Washington, UCLA, Utah). He was USC's leading rusher with 711 yards on 156 carries (4.6 avg.) and 7 TDs. He also caught 15 passes for 107 yards (7.1 avg.) with 1 TD. He was the only Trojan to rush for 100 yards in a game in 1993, getting 116 yards on 25 carries at Washington (with a 7-yard TD run). His 54-yard TD burst against Houston was the longest run by a Trojan in 1993 (he also had a 3-yard scoring run against the Cougars). He topped the Trojans in rushing in 11 games (besides the Washington game, he had 82 versus Houston, 53 against Washington State, 52 at Arizona, 67 at Oregon, 84 versus Oregon State, 58 at Notre Dame, 40 at California with scoring runs of 1 and 2 yards, 60 versus Stanford with a 2-yard TD run, 29 versus UCLA with a 1-yard TD run and 70 against Utah). He caught 5 passes for 47 yards at California and grabbed a 2-yard scoring pass at Washington.

1992: Walters redshirted as a tailback in 1992, his first season at USC.

HIGH SCHOOL: After leading Lamar High in Arlington (Tex.) to a 12-1 record and the regional semifinals in 1991, Walters was named **Parade All-American, USA Today All-USA first team, Super Prep All-American, Blue Chip All-American second team, Dallas Morning News All-Dallas first team, and All-Tarrant County Offensive Player of the Year.** He rushed for 2,091 yards on 314 carries (6.7 avg.) and 30 TDs. He set school career marks with 4,285 yards and 59 TDs, and a school game mark of 293 rushing yards.

Shawn was the Texas state rushing leader as a 1990 junior with 2,264 yards (6.9 avg.) and 32 TDs as his team was the Class 5A runnerup. In 1990, he was **USA Today All-USA honorable mention, All-State, All-District, and Dallas Morning News All-Dallas first team.** Lamar was 26-2 in 2 years with Walters at running back.

PERSONAL: He was born in Pine Bluff, Ark. He's a business major at USC. He bench presses 315 pounds. He has been nicknamed "Baby Earl" because of his resemblance to ex-Texas Heisman Trophy winner and NFL star Earl Campbell.

SHAWN WALTERS ON: His ability: **"The coaches want me to have more confidence in myself. Sometimes I'm kind of skeptical about myself. I want to help the team as much as possible, and when I think about that, I get nervous. Coach (Charles) White is a very intense guy and he's helped me a lot. He always says to die hard. He wants me to square up and run right at people. But I also have to know when to elude people to get more yardage."**

	TCB	YDS	AVG	TD	LG	REC	YDS	AVG	TD	LG
1993 (Fr.)...	156	711	4.6	7	54	15	107	7.1	1	25

	KOR	YDS	AVG	TD	LG
1993 (Fr.)...	2	12	6.0	0	6

(5)

BRIAN WILLIAMS

Outside Linebacker
6-2, 230
Sr./Sr.

1994: Williams, a super-quick senior outside linebacker who was USC's No. 2 tackler in 1993 after leading the squad in 1992, returns for his third year as a starter in 1994. He missed most of 1994 spring practice while recuperating from arthroscopic surgery to remove torn cartilage in his right knee.

DON LINDSEY SAYS: "I was really pleased with how Brian improved from mid-season on last year. He still has unlimited talent, which will surface with continued hard work."

1993: In USC's new 4-3 defensive formation, Williams was moved to an outside linebacker spot as a junior in 1993 spring practice after starting at inside linebacker in 1992. He started 8 games on the outside and was second on the team in stops in 1993 with 78 (including 6 for losses of 24 yards, with an 8-yard sack). He also recovered 2 fumbles and forced another. He topped both teams in tackles (12) in the North Carolina opener, led USC with 9 stops against Utah, added 8 against Washington and UCLA, 7 versus Penn State and Stanford (with a fumble recovery), and 6 at Oregon (with a fumble recovery and forced fumble) and Notre Dame.

1992: USC's tackle leader as just a sophomore, Williams posted 91 stops in 1992 from his starting weakside inside linebacker spot. Some 13 of his tackles were for losses of minus 33 yards (including 3 sacks). He tied for the team lead in forced fumbles (3, against California to set up a TD, Washington State, and Arizona State). He also had an interception (late in the California game to help seal USC's win) and a deflection. He led USC in tackles against Stanford (11), San Diego State (9), Notre Dame (8), and Oklahoma (7). He also had 10 tackles at Arizona State, 9 against Oregon and Fresno State, and 8 against Washington and California. He made the **Football News Sophomore All-American third team and was a Football News Almost All-American.**

1991: Williams started more games (4) than any of the 5 first-year freshmen who saw action in 1991. As a weakside inside linebacker, he started against Penn State, Oregon, Washington State and Stanford, and served as Gidion Murrell's backup the rest of the year (he did not appear in the Memphis State opener). Brian made 34 tackles in 1991, including 3 for 14 yards in losses (with a sack), and had 2 pass deflections. He had a team-high 11 tackles at Oregon and 7 against UCLA. He also played on special teams.

HIGH SCHOOL: Williams led Bishop Dunne High in Dallas (Tex.) to a perfect 12-0 record and the 1990 state 3-A championship as both a linebacker and running back. As a senior that year, he collected 143 tackles, 6 sacks, 17 forced fumbles, 6 fumble recoveries (4 for TDs) and 4 interceptions. His 1990 honors included **Tom Lemming All-American first team, Blue Chip All-American second team, Super Prep All-Southwest, Tom Lemming All-Southwest, Dallas Times Herald Top 25, Houston Chronicle Nifty 50, Houston Post Top 100, All-District II and League Defensive Player of the Year.** As a running back in the 1990 state semifinal game, he gained 144 yards rushing on just 7 carries (20.6 avg.) and scored 2 TDs. In the state championship game, he rushed for 126 yards on 7 carries (18.0 avg.) and had 2 touchdowns (1 rushing and another receiving).

As a 1989 junior, he posted 117 tackles, 5 interceptions and 4 fumble recoveries. He was named **All-State, All-District and was League Defensive Player of the Year** as the Falcons went 8-3-1 and finished the season as the state 3-A runnerup. As a 1988 sophomore, Brian was a member of Bishop Dunne's state championship 3-A team that posted an 8-3 record.

An excellent athlete, he also won district honors for his play in basketball (forward), baseball (first base) and track (hurdles, long jump and relays).

PERSONAL: He's a public administration major at USC. He bench presses 325 pounds. As a youngster, Williams performed with a 4-member all-saxophone group that played gospel music in Dallas churches.

BRIAN WILLIAMS ON: His playing style: **"I just run to the ball as fast as I can. I'm just trying to make plays, help the defense out and stop the ball from going anywhere...Wherever the ball goes, I go. I want to be near the ball on every play, not lagging behind. I want to be assisting on the tackle or at least standing by the pile."**

	TAC	LS/YDS	DFL	FR	INT	YDS	AVG	TD	LG
1991 (Fr.)...	34	3/14	2	0	0	0	0.0	0	0
1992 (So.)...	91	13/33	1	0	1	3	3.0	0	3
1993 (Jr.)...	78	6/24	0	2	0	0	0.0	0	0
CAREER.....	203	22/71	3	2	1	3	3.0	0	3

(30)

LaVALE WOODS

Tailback
5-7, 190
Fr.*/So.

1994: A small, tough and quick redshirt freshman, Woods is looking to break into the tailback rotation in 1994 after opening the coaches' eyes in 1993 pre-season practice before getting hurt. His progress was further hampered when he missed 1994 spring practice while recovering from arthroscopic surgery to remove a bone chip in his right knee which occurred while he was practicing long jumping for the Trojan track team.

JOHN ROBINSON SAYS: "I'm excited about LaVale. He impressed everyone last year before getting hurt. He's short, but is very powerful and quick. He has the stuff to be a good tailback. The injury that kept him out of spring ball was a major disappointment and set him back. But I still think he can play a big role this fall."

1993: Woods redshirted as a tailback in 1993, his first year at USC. He was looking good in 1993 pre-season fall practice, but then suffered a deep sprain of his left ankle which sidelined him all year.

HIGH SCHOOL: Woods made 1992 **USA Today All-USA honorable mention, Scholastic Coach All-American honorable mention and Super Prep All-Far West** at Dobson High in Mesa (Ariz.). He rushed for 1,300 yards and had 400 receiving yards in 1992, along with scoring 20 TDs.

He was named to the 1991 **All-State honorable mention, All-East Valley first team, and All-Conference first team.** In 1991, he rushed for 800-plus yards in 7 games (he missed 3 games with bronchitis). He also ran track.

—1994 USC NEWCOMER BIOS

(19) ADAM ABRAMS – Placekicker, 5-9, 170, Fr./Fr.

Was on the 1993 **Parade All-American, Super Prep All-American, Blue Chip All-American and Football News All-American first teams, plus USA Today All-USA second team, Tom Lemming's Top 100, Super Prep All-Farwest, Long Beach Press-Telegram Best in the West first team** (the first placekicker selected in the 18 years of the poll), **Tacoma Morning News Tribune Western 100, Cal-Hi Sports All-State first team, National Football Foundation/San Diego Chapter Offensive Player of the Year and All-CIF San Diego Section first team** at The Bishop's School in La Jolla (Calif.)...Hit 9-of-13 field goals (including 52- and 50-yarders) and 30-of-30 PATs as a 1993 senior...Made the **San Diego Union-Tribune All-San Diego County second team** in 1992 as a junior while hitting 8-of-11 field goals and 30-of-30 field goals...Was 13-of-17 on PATs in 1991 as a sophomore...In his career, 116 of his 126 kickoffs went for touchbacks, including one that he kicked from the 20-yard line following a safety...Also was **All-League** in soccer and baseball at Bishop's...Brother, Eric, is a junior placekicker at Stanford...Played keyboards in a band.

(40) BOB AUBREY – Outside Linebacker, 6-3, 205, Fr./Fr.

Named 1993 **Blue Chip All-Western Region, Pasadena Star-News All-Area first team, Glendale News Press All-Area second team, All-Mission League first team, and team MVP** as a senior at St. Francis High in La Canada (Calif.)...Led team in tackles in 1993 with 118 (7 for losses), plus 5 sacks, 4 forced fumbles, 2 interceptions and 2 blocked kicks...Played outside linebacker, safety, tight end and halfback in 1993...As a 1992 junior, was **All-Area second team and All-Mission League first team** while posting 78 tackles, 7 sacks, 3 forced fumbles and 2 interceptions...Made 1991 **All-San Fernando League second team** as a 1991 sophomore...Also was on track team at St. Francis...Can bench press 310 pounds...His parents (his father, Truman, lettered on the 1961 Trojan national championship baseball team) and older brother also attended USC...Fellow Trojan Rome Douglas attended St. Francis before moving to another high school.

(78) HEITH BAUGHMAN – Offensive Tackle, 6-6, 290, Jr./Jr.

Named to the 1993 **J.C. Grid-Wire All-American second team and J.C. Athletic Bureau All-State Region III first team** as a sophomore at Bakersfield (Calif.) Community College...Bakersfield was 10-1 in 1993, ranked No. 8 in the nation and played in the Shrine Potato Bowl...Prepped at Arvin (Calif.) High, but a knee injury hampered him in his 1990 senior year...Also played basketball at Arvin.

(75) RICHARD BEATIE – Offensive Guard, 6-6, 285, Jr./Jr.

Made the 1993 **J.C. Grid-Wire All-American and J.C. Athletic Bureau All-American first teams, plus J.C. Athletic Bureau All-State Region III first team and All-Western State Conference first team** as a sophomore at Glendale (Calif.) Community College...Had an 80% blocking grade in every game in 1993 and never allowed a sack...Glendale won the Valley of the Sun Bowl in 1993 and went 8-2 while playing in the K-Swiss Bowl in 1992...Prepped at San Gabriel (Calif.) High, where he won **All-League** honors for 3 years...Also played basketball and track at San Gabriel...Can bench press 350 pounds...His grandfather, Gene, played football at USC in 1926-27...**"In my 18 years at Glendale, Richard could be the top offensive lineman to come out of this school,"** said Glendale College coach John Cicuto. **"He's in the mold of former Glendale star Bill Schultz (a former USC starter now in the NFL)."**

(65) KEN BOWEN – Offensive Tackle, 6-8, 310, Fr./Fr.

Earned 1993 **Super Prep All-Florida** notice as a senior at Dr. Phillips High in Orlando (Fla.)...Made **All-Metro third team** as a 1992 junior...Also was on the track team, throwing the javelin, discus (166-7 best) and shot put (50-3 best).

(46) MARIO BRADLEY – Cornerback, 6-2, 195, Jr./Jr.

Made the 1993 **Super Prep Juco 100 and All-Mission Conference Northern Division second team** as a sophomore at Cerritos Community College in Norwalk (Calif.)...Made 37 tackles, 5 deflections, 1 interception, 1 forced fumble, and 1 blocked kick...Receivers he covered had only 21 catches (for just 236 yards) all season...Cerritos played in the 1993 Orange County Bowl...Had 29 tackles, 1 interception and 1 deflection in 1992...Prepped at Long Beach (Calif.) Jordan High, where he played football and track (he won the Moore League 400 meters in 1988).

(48) MARLIN CAREY – Tailback, 5-10, 180, Fr./Fr.

A 1993 **Parade All-American first team, Blue Chip All-American first team, USA Today All-USA second team, Super Prep All-Farwest, Long Beach Press-Telegram Best in the West first team, Tacoma Morning News Tribune Western 100, Cal-Hi Sports All-State first team, and All-CIF San Diego Section Offensive MVP** as a senior at Mt. Carmel High in San Diego (Calif.)...In 12 games in 1993, rushed for 1,896 yards on 247 carries (7.7 avg.) with 27 TDs...As a 1992 junior, won **Cal-Hi Sports All-State Underclass, All-CIF San Diego Section first team, San Diego Union-Tribune All-San Diego County first team and Los Angeles Times All-San Diego second team** honors...Gained 1,896 yards on the ground (7.1 avg.) with 24 TDs, plus added 140 receiving yards in 1992...Ran for nearly 5,000 yards in his career...Also ran track (with best of 10.5 in the 100 meters and 22.1 in the 200 meters) and was **All-League** in basketball at Mt. Carmel...Is a native of Cleveland (Ohio).

(82) KENNY COOPER – Tight End, 6-3, 265, Fr./Fr.

Made 1993 **All-District 5-A first team, Tampa Tribune All-Area first team, St. Petersburg Times All-Area first team, All-Western Conference first team** as a senior in 1993 at Plant City (Fla.) High...Had 16 catches and was team captain in 1993...Also was on the basketball, track and baseball teams at Plant City.

(99) ROME DOUGLAS – Tight End, 6-7, 245, Fr./Fr.

Earned 1993 **Super Prep All-American first team, Super Prep All-Farwest, Blue Chip All-Western Region and Tacoma Morning News Tribune Western 100** honors as a senior at Claremont (Calif.) High...Had 7 catches for 188 yards (16.9

avg.) in 1993, along with 69 tackles and 11 deflections...Was an **All-League** pick as a 1992 junior at St. Francis High in La Canada, where he caught 18 passes for 313 yards (17.4 avg.) and 5 TDs...1992 was his first year of playing football...Also played basketball (averaging 20.0 points and making the 1993 **Cal-Hi Sports All-State Grid-Hoop second team**), baseball and track...Father, James Douglas, played basketball at Memphis State in 1968-71...Was named Rome because his parents were married in the Italian capital...Fellow Trojan Bob Aubrey also prepped at St. Francis.

(69) JESSE GOMEZ – Center, 6-2, 265, Jr./Jr.

Honors in 1993 included **J.C. Athletic Bureau All-American first team, J.C. Grid-Wire All-American honorable mention, J.C. Athletic Bureau All-State Region IV first team and All-Mission Conference** as a sophomore at Rancho Santiago Community College in Santa Ana (Calif.)...Had a 90% blocking grade in 1993...Was an **All-Mission Conference** pick as a 1992 freshman...Also was a shot putter on Rancho Santiago's track team...Was a walk-on at Oregon in 1991, but redshirted...Prepped at Santa Ana (Calif.) High...Can bench press 360 pounds.

(18) LEONARD GREEN – Tailback, 6-0, 180, Jr./Jr.

Was a 1993 **J.C. Grid-Wire All-American first team, J.C. Athletic Bureau All-American first team, Super Prep Juco 100, J.C. Athletic Bureau All-State Region IV Co-Offensive MVP, Cal-Hi Sports Offensive Player of the Year, Mission Conference Northern Division Offensive MVP, and team MVP** as a sophomore at Mt. San Antonio College in Walnut (Calif.)...In 10 games in 1993, ran for 1,310 yards on 194 carries (6.8 avg.) with 25 TDs, plus had 56 receptions for 1,013 yards (18.1 avg.) with 6 TDs...Also completed 2 passes, 1 for a TD...Led the nation in scoring with 186 points (17.0 avg.) and all-purpose yards with 2,348 (213.5 avg.)...Set 14 school records in 1993...Scored 4-plus TDs 3 times in 1993...His 6 TDs in a game (while rushing for 237 yards) tied a state J.C. record originally set by O.J. Simpson...Mt. SAC went 9-2 in 1993, was ranked No. 5 in the U.S. and won the Southern California Bowl...His 1992 stats (while playing in just 7 games) were 612 yards on 105 carries (5.8 avg.) with 10 TDs rushing, plus 18 catches for 238 yards (13.2 avg.) with 2 TDs...Was **All-Mission Conference Northern Division second team** in 1992...Mt. SAC went 8-3 in 1992 and was ranked No. 12 nationally...In his 22-game career at Mt. SAC, he rushed for 1,922 yards on 299 carries (6.4 avg.), had 3,276 all-purpose yards (1,922 rushing, 1,251 receiving, 103 on returns) for a 148.9 average and 43 scores, and scored 258 points (11.7 avg.)...He only fumbled once in 22 games at Mt. SAC...Also sprinted for Mt. SAC's track team (with a best of 10.9 in the 100 meters)...His football coach at Mt. SAC was Bill Fisk, who lettered as a lineman for 3 years (1962-64) at USC, winning All-American honors in 1964 (Fisk's older brother, Bob, played at USC, and his father, Bill Sr., was a Trojan player and assistant coach)...Current Trojan Jesse Davis also attended Mt. SAC...Green prepped at Springbrook High in Silver Spring, Md., where he was the **Washington Touchdown Club Maryland Player of the Year, USA Today All-USA honorable mention, All-Montgomery County first team, and Washington Post All-Metro** as a 1990 senior while running for 1,725 yards and 30 TDs and catching 12 passes for 174 yards (14.5 avg.) and 2 TDs...He had 2,400 all-purpose yards in 1990 and also made 32 tackles, 3 sacks, 2 interceptions and 2 fumble recoveries as a linebacker...Made the **All-State, All-Montgomery County, and Washington Post All-Metro** teams as a 1989 junior, too...Springbrook won 2 state titles in his 3 years there...Also played basketball at Springbrook, averaging 16 points...He can bench press 315 pounds...**"Leonard had the greatest year a back can have in 1993,"** said Mt. SAC coach Bill Fisk. **"He can do so many things very well."**

(36) KEN HASLIP – Wide Receiver-Cornerback, 5-10, 160, Fr./Fr.

Made 1993 **USA Today All-USA honorable mention, Super Prep All-Farwest, Tacoma Morning News Tribune Western 100, Cal-Hi Sports All-State first team, Los Angeles Times All-San Gabriel Valley second team and Pasadena Star-News All-Area second team** as a senior at Muir High in Pasadena (Calif.)...In 1993, had 20 receptions for 344 yards (17.2 avg.) with 6 TDs as a wide receiver, plus 4 interceptions at cornerback...As a 1992 junior, was **All-San Gabriel Valley** while getting 9 interceptions...Also ran track at Muir, where he had a 1994 national-best time in the 300-meter intermediate hurdles (36.65) and among the nation's best prep times in the 110-meter high hurdles (13.94) in his first year running that event...In 1994, was the state champ in the intermediates (he was third in the highs at the state meet; Muir won the team title), the CIF Southern Section champion in the intermediates, and the CIF Division I champ in the highs and intermediates (in 36.87, a Division I record)...Was the Athlete of the Meet at the 1994 Arcadia Invitational, Pasadena Games and Oakland Relays...Won the state 300-meter intermediate hurdles as a junior and was ranked No. 1 in the U.S. in that event in 1993 with a best of 37.09...As a sophomore, he was second at the CIF 4-A meet and third at the state meet in the intermediates...Has run a 47.9 400 leg on the 1600-meter relay...Current Trojans Elic Mahone and Jonathan Mosley also prepped at Muir.

(49) PRENTICE HILL – Cornerback, 5-8, 170, Fr./Fr.

Made 1993 **Blue Chip All-American first team and Super Prep All-Texas** as a senior at Carter High in Dallas (Tex.) and had 3 interceptions...As a junior in 1992, was **All-District second team** while making 61 tackles and 3 interceptions...Also ran track at Carter, clocking 10.7 for 100 meters, 14.06 in the 110-meter high hurdles and 39.41 in the 300-meter intermediate hurdles.

(97) CEDRIC JEFFERSON – Defensive End, 6-2, 250, Fr./Fr.

Was a 1993 **Blue Chip All-American first team, Tom Lemming's Top 100, Super Prep All-Texas, All-State honorable mention, All-Tarrant County and All-District** pick as a 2-way senior lineman at Western Hills High in Fort Worth (Tex.)...Had 31 tackles, 9 sacks, 1 fumble recovery, 1 forced fumble and 1 deflection in 1993...In 1992 as a junior, made **All-State and All-District** in his second year playing football...Also played basketball (earning **All-District** honors) and baseball at Western Hills...Can bench press 350 pounds...**"Cedric has great feet and is very quick for a big man,"** said Western Hills coach Walter Miller.

(42) BRIAN KELLY -- Cornerback, 6-1, 190, Fr./Fr.

Earned 1993 **Super Prep All-American first team, USA Today All-USA honorable mention, Super Prep All-Midlands, Blue Chip All-Big 8 Region honorable mention, Tacoma Morning News Tribune Western 100, Denver Post Colorado Defensive MVP, and Colorado 6A Player of the Year** notice as a senior at Overland High in Aurora (Colo.)...In 13 games in 1993, made 78 tackles, 4 sacks, 6 interceptions (4 for TDs), 17 deflections, and 3 fumble recoveries (1 for a TD) and also scored 4 TDs on offense (he rushed for 44 yards) and kick returns...Overland went 10-3 and won the state Class 6A championship in 1993...Was **All-6A Conference** as a 1992 junior, getting 96 tackles, 2 sacks, 2 interceptions (both were returned for 80-yard scores), and 6 fumble recoveries (3 for TDs)...Had 3 picks in a game once and 22 tackles in another...Also ran track at Overland, finishing second in the state 800 meters and running on the state champion 800-meter relay team as a junior...Posted a best of 21.36 in the 200 meters and 48.25 in the 400 meters..."**Brian plays the game with great enthusiasm,**" said Overland coach Tony Manfredi. "**He is a big play player and always seems to be in the right place at the right time. Plus, he's a gentleman and a first class person.**"

(95) MARC MATOCK -- Defensive End, 6-5, 235, Fr./Fr.

Honors in 1993 included **Blue Chip All-American first team, USA Today All-USA honorable mention, Super Prep All-Farwest, Cal-Hi Sports All-State first team, All-Valley and All-League** as a senior 2-way lineman at Palma High in Salinas (Calif.)...Palma was 11-1 in 1993...Made **Cal-Hi Sports All-State Underclass, San Francisco Examiner All-San Francisco-Metro first team, All-Valley and All-League** as a 1992 junior...In 1991 as a sophomore, was **All-League second team**...Was a 3-year starter in football...Also played basketball and track at Palma.

(80) LARRY PARKER -- Wide Receiver, 6-2, 180, Fr./Fr.

Was on the 1993 **Super Prep All-American first team, Blue Chip All-American first team, Super Prep All-Farwest, Cal-Hi Sports All-State second team, Long Beach Press-Telegram Best in the West first team and Tacoma Morning News Tribune Western 100** as a senior at Bakersfield (Calif.) High...Had 12 receptions and 5 TDs on offense, made 75 tackles with 1 interception on defense, and returned a kickoff for a TD in 1993...Bakersfield was 13-1 in 1993...As a 1992 junior, made **All-Area and All-League** while catching 11 passes for 160 yards (14.5 avg.) and 4 TDs, getting 80 tackles and 7 interceptions, and averaging 30.0 yards on kickoff returns...Also was on track team, competing in high jump and high hurdles...Had among the state's best times in 1994 in both the 110-meter high hurdles (14.49; he also posted a 14.20 wind-aided mark) and 300-meter intermediate hurldes (38.26)...Was the 1994 Central Section champion in both events and participated in the state meet...Was a national age group champion in the high hurdles.

(43) GRANT PEARSALL -- Safety, 6-1, 185, Fr./Fr.

1993 honors included **Super Prep All-American first team, Blue Chip All-American first team, Super Prep All-Farwest, Tacoma Morning News Tribune Western 100, Cal-Hi Sports All-State second team, All-CIF Division IV first team, Los Angeles Times All-Orange County first team, Orange County Register All-Orange County Co-MVP, and All-Century League MVP** as a senior at Villa Park (Calif.) High...Rushed for 1,606 yards (6.2 avg.) with 17 TDs (he had 9 100-yard games, including a 248-yarder), plus caught 19 passes for 206 yards (10.8 avg.) with 7 TDs in 1993...Made 85 tackles, 4 sacks, 3 forced fumbles and 4 interceptions (including a 52-yarder for a TD) on defense in 1993 and returned 14 kickoffs for 599 yards (42.8 avg.) and scored 5 times on kickoff and punt returns...Villa Park was 8-4 in 1993...As a 1992 junior nagged by an injured ankle, made **All-Century League first team** and had 1,100 rushing yards with 16 TDs, 75 tackles, and scoring kickoff returns of 99 and 98 yards...Was **All-Century League first team** as a 1991 sophomore...A 3-year starter, Villa Park was 21-12-1 during that span...Also was on track (best of 10.9 in the 100 meters) and basketball teams at Villa Park...Father, Jim Pearsall, played with the Minnesota Vikings...Brother, Brian, is an offensive lineman at Cal Poly Pomona.

(57) GEORGE PERRY -- Defensive End, 6-5, 260, Fr./Fr.

Made the 1993 **Super Prep All-American first team, Blue Chip All-American first team, Super Prep All-Farwest, Long Beach Press-Telegram first team and Tacoma Morning News Tribune Western 100** as a senior at San Bernardino (Calif.) High...Played 6 positions, including defensive line, wide receiver, tailback and placekicker...As a 1992 junior, had 20 sacks, 15 tackles for losses, 20 deflections and 4 fumble recoveries...Was a 4-year starter in football...Also played basketball and track at San Bernardino.

(58) WILLIE PERRYMAN -- Outside Linebacker, 6-4, 210, Fr./Fr.

Was on the 1993 **Super Prep All-American first team, Blue Chip All-American first team, Super Prep All-Farwest, Long Beach Press-Telegram Best in the West honorable mention, Tacoma Morning News Tribune Western 100, All-Foothill League second team, and team MVP** as a senior at Burbank (Calif.) High, despite missing 6 games with a knee injury...Played outside linebacker on defense in 1993, making 42 tackles (28 for losses and 5 sacks), 6 deflections and 1 fumble recovery, plus had 22 catches for 363 yards (16.5 avg.) and 4 TDs as a tight end...As a 1992 junior, made **All-League second team and was team MVP** while getting 102 tackles (79 solo), including 29 for losses, plus 13 sacks, 7 deflections, 2 forced fumbles and 1 fumble recovery...As a 1991 sophomore, had 36 stops, 4 sacks, 1 deflection, 1 forced fumble and 1 fumble recovery...Also was on Burbank's track (with a best of 11.0 in the 100 meters and 22.6 in the 200 meters), basketball and baseball teams at Burbank...Was student body president...Can bench press 360 pounds...Current Trojan Max Berti also prepped at Burbank..."**Willie is a once in a lifetime player that every coach dreams about,**" said Burbank coach Dave Kemp, a former USC track distance runner. "**I loved to watch him perform.**"

(62) DAVID PRATCHARD -- Offensive Guard, 6-5, 265, Fr./Fr.

1993 honors included **Super Prep All-Farwest, Cal-Hi Sports All-State second team, All-CIF Division II first team, Los**

Angeles Times All-Valley first team and Los Angeles Daily News All-Area first team as a senior at Canyon High in Canyon Country (Calif.)...As a 1992 junior, made **Los Angeles Times All-Valley first team, Los Angeles Daily News All-Area second team, All-Santa Clarita first team and All-Golden League first team**...Also played basketball and track (discus and shot put) at Canyon.

(96) DARRELL RUSSELL – Defensive End, 6-4, 290, Fr./Fr.

Made the 1993 **Parade All-American, USA Today All-USA, Super Prep All-American and Blue Chip All-American first teams, as well as Tom Lemming's Top 100, Super Prep All-Farwest, Long Beach Press-Telegram Best in the West first team, Tacoma Morning News Tribune Western 100, Gatorade Circle of Champions California MVP, Cal-Hi Sports All-State first team, and All-CIF San Diego Section Defensive MVP** as a senior at St. Augustine High in San Diego (Calif.)...Had 62 tackles, 15 sacks and 4 fumble recoveries in 1993...St. Augustine was 10-3 in 1994 and the San Diego Division III runnerup...As a 1992 junior, was **All-CIF San Diego Section second team, San Diego Union-Tribune All-San Diego County second team, and All-Harbor League first team** while posting 111 tackles (82 solo), including 18 for losses, plus 12 sacks, 2 fumble recoveries and 2 blocked PATs...Also made **All-League** in both basketball (averaging 19.4 points and 8.6 rebounds) and track.

(93) ANTHONY SANFORD – Nose Tackle, 6-5, 270, Jr./Jr.

A **1993 J.C. Athletic Bureau All-State Region IV honorable mention and All-Mission Conference Northern Division** pick as a senior at Pasadena (Calif.) Community College...Made **All-Mission Conference** as a 1991 freshman...Prepped at Compton (Calif.) High...Current Trojans Gerald Caruthers and Edward Hervey attended Pasadena CC, while Hervey also went to Compton High.

(25) RODNEY SERMONS – Tailbck, 6-0, 175, Fr./Fr.

1993 honors included **Super Prep All-American first team, Blue Chip All-American first team, Super Prep All-Farwest, Long Beach Press-Telegram Best in the West first team, Tacoma Morning News Tribune Western 100, Cal-Hi Sports All-State second team, All-CIF Division I first team, Los Angeles Times All-San Gabriel Valley first team, San Gabriel Valley Tribune All-Area first team, and All-Del Rey League Co-Offensive MVP** as a senior at Bishop Amat High in La Puente (Calif.)...In 9 games in 1993, rushed for 1,050 yards and 19 TDs on 145 carries (7.2 avg.), caught 21 passes for 272 yards (13.0 avg.) and 2 TDs, returned 2 kickoffs for 55 yards (27.5 avg.)...Besides playing running back, he started 5 games on defense and had 26 tackles, 2 interceptions and 1 fumble recovery...Was slowed late in the year with a shoulder injury...Bishop Amat went 11-1 in 1993 and at one point was ranked No. 1 in California (and No. 6 in the nation)...As a junior in 1992, made **USA Today All-USA honorable mention, Cal-Hi Sports State Junior MVP, Los Angeles Times All-San Gabriel Valley first team, San Gabriel Valley Tribune All-Area first team, and All-Del Rey League Offensive MVP**...His 1992 stats were 226 carries for 1,475 yards (6.5 avg.) and 24 TDs, plus 25 receptions for 400 yards (16.0 avg.) and 4 scores...Bishop Amat was 15-0 in 1992 and won the CIF Division I title...Was **All-Angelus League second team** as a 1991 sophomore and had 435 yards on 71 carries (6.4 avg.) along with 29 catches for 447 yards (15.4 avg.) and 5 TDs...Bishop Amat went 9-2 in 1991...Also was on the track (with bests of 10.61 in the 100 meters and 21.70 in the 200 meters) and basketball teams at Bishop Amat...Current Trojans Scott Fields and Jess Holguin also prepped at Bishop Amat.

(94) ANTOINE SIMPSON – Defensive End, 6-3, 250, Fr./Fr.

Made 1993 **Blue Chip All-American first team, Super Prep All-Texas, Houston Touchdown Club Defensive MVP, Houston Post All-Area, Houston Chronicle All-Area, and District 22 5A Defensive MVP** as a senior at La Porte (Tex.) High...Recorded 89 tackles, 5 sacks, 3 fumble recoveries (1 for a TD), and 1 interception (for a TD) in 1993...La Porte went 12-2 in 1993...Was **All-District first team** as a 1992 junior while getting 48 tackles and 2 fumble recoveries...Current Trojan John Herpin also prepped at La Porte...Simpson's cousin is ex-NBA star Maurice Cheeks...**"Antoine was one of the most dominating defensive players I've been around in 24 years of coaching,"** said La Porte coach Forrest Wiegand. **"Opposing teams wouldn't run at him."**

(24) DELON WASHINGTON – Tailback, 5-11, 190, Fr./Fr.

A member of the 1993 **USA Today All-USA, Super Prep All-American and Blue Chip All-American first teams, plus Super Prep All-Texas** as a senior at Kimball High in Dallas (Tex.)...In 11 games in 1993, rushed for 1,579 yards and 15 TDs on 230 carries (6.9 avg.) and caught 11 passes for 278 yards (25.3 avg.) and 3 scores...As a junior in 1992, was **All State honorable mention, All-District and All-Metro** while running for 1,876 yards (10.5 avg.) and 29 TDs...Had 1,886 rushing yards and 17 TDs as a 1991 sophomore...Also ran track at Kimball, with bests of 10.33 in the 100 meters and 21.82 in the 200 meters...Football stars Jessie Armstead (ex-Miami) and Mercury Hayes (currently at Michigan) are his cousins...Current Trojan Micah Phillips also prepped at Kimball...Had promised his older brother that he would go to USC and, in fact, signed with Troy 15 minutes after learning of his brother's death in a random drive-by shooting.

1994 USC FOOTBALL ROSTERS

ALPHABETICAL ROSTER

No.	Name	Pos.	Hgt.	Wgt.	Birthday	Cl.(Ath/Ac)	Exp.	Hometown (High School/JC)
19	ABRAMS, Adam	PK	5-9	170	3/28/76	Fr./Fr.	–	San Diego (Bishop's)
63	ABRAMS, Andre	OT	6-3	290	7/16/72	Sr.*/Sr.	1V	Nuevo (Perris)
81	ALEXANDER, DelVaughn	WR	6-2	185	7/16/71	Sr.*/Sr.	1V	Los Angeles (University/West Los Angeles CC)
89	ALLRED, John	TE	6-5	240	9/9/74	So.*/Jr.	1V	Del Mar (Torrey Pines)
40	AUBREY, Bob	OLB	6-3	205	9/29/75	Fr./Fr.	–	Glendale (St. Francis)
21	BARNUM, Terry	TB	5-10	180	3/11/74	Jr./Jr.	2V	Chatsworth (Alemany)
78	BAUGHMAN, Heith	OT	6-6	290	3/1/73	Jr./Jr.	JC	Arvin (Arvin/Bakersfield CC)
75	BEATIE, Richard	OG	6-6	285	1/18/73	Jr./Jr.	JC	San Gabriel (SanGabriel/Glendale CC)
50	BERTI, Max#	C	6-1	240	12/11/75	Fr.*/So.	SQ	Burbank (Burbank)
90	BONDS, Marcus	DE	6-6	250	10/12/69	Jr./Jr.	JC	Los Angeles (Monroe/West Los Angeles CC)
71	BOSELLI, Tony	OT	6-8	305	4/17/72	Sr.*/Sr.	3V	Boulder, CO (Fairview)
65	BOWEN, Ken	OT	6-8	310	9/21/76	Fr./Fr.	–	Orlando, FL (Dr. Phillips)
46	BRADLEY, Mario	CB	6-2	195	4/16/72	Jr./Jr.	JC	Long Beach (Long Beach Jordan/Cerritos CC)
67	BRYMER, Chris	OG	6-3	300	11/29/74	Fr.*/So.	SQ	Apple Valley (Apple Valley)
48	CAREY, Marlin	TB	5-10	180	6/23/76	Fr./Fr.	–	San Diego (Mt. Carmel)
59	CARUTHERS, Gerald	OLB	6-3	235	3/19/71	Sr.*/Sr.	2V	West Hills (Saugus/Pasadena CC)
83	CASHMAN, Tyler	TE	6-4	235	7/21/72	Jr.*/Sr.	2V	Los Alamitos (Los Alamitos)
82	COOPER, Kenny	TE	6-3	265	3/7/76	Fr./Fr.	–	Plant City, FL (Plant City)
37	CUNNIGAN, Donn	ILB	6-2	225	6/27/72	Sr.*/Sr.	3V	Cerritos (Gahr)
23	DAVIS, Jesse	CB	6-0	200	12/13/69	Jr.*/Sr.	SQ	Los Angeles (Jefferson/Mt. San Antonio CC)
17	DeBORD, Benji#	WR	5-10	165	5/5/74	So.*/Jr.	SQ	Pasco, WA (Columbia)
84	DILTZ, Jeff	TE	6-5	240	12/6/73	So.*/Jr.	SQ	West Covina (Damien)
28	DOTSON, David	TB	5-11	185	8/8/74	So.*/Jr.	1V	Moreno Valley (Valley View)
99	DOUGLAS, Rome	TE	6-7	245	10/12/76	Fr./Fr.	–	Claremont (Claremont)
44	FARLIN, Mark	FB	6-0	235	9/5/73	So.*/Jr.	SQ	Manhattan, KS (Manhattan)
45	FELACTU, George#	FB	5-9	230	5/29/73	Jr.*/Sr.	SQ	Rancho Palos Verdes (Palos Verdes)
6	FIELDS, Scott	S	6-3	200	4/22/73	Jr./Jr.	2V	Ontario (Bishop Amat)
14	FORD, Cole	PK	6-2	195	12/31/72	Sr./Sr.	3V	Tucson, AZ (Sabino)
79	GAGE, Stuart	NT	6-4	310	2/16/73	Jr.*/Sr.	1V	Sand Springs, OK (Page)
76	GARRIDO, Norberto	OT	6-7	305	10/4/72	Jr.*/Sr.	1V	La Puente (Workman)
60	GNAU, Tony#	C	5-10	200	11/2/72	Jr.*/Sr.	SQ	Bloomingdale, IL (Lake Park)
69	GOMEZ, Jesse	C	6-2	265	2/28/73	Jr./Jr.	JC	Santa Ana (Santa Ana/Rancho Santiago CC)
8	GRACE, Ken	WR	5-10	170	12/29/72	Sr./Sr.	1V	Richmond (De Anza/ContraCostaCC)
98	GRAY, Germaine	DE	6-4	255	1/9/75	Fr.*/So.	SQ	San Bernardino (Eisenhower)
18	GREEN, Leonard	TB	6-0	180	2/3/72	Jr./Jr.	JC	Walnut (Springbrook, MD/Mt. San Antonio CC)
41	HAAS, Brian	ILB	6-3	225	11/8/72	Jr.*/Sr.	2V	El Toro (El Toro)
16	HARRISON, Quincy	CB	5-11	185	8/22/73	So.*/Jr.	SQ	Las Vegas, NV (Eldorado)
36	HASLIP, Ken	WR-CB	5-10	160	5/17/76	Fr./Fr.	–	Altadena (Muir)
66	HATTABAUGH, Clay	C-OG	6-3	280	8/7/72	Jr.*/Sr.	2V	Fontana (Fontana)
4	HENRY, Jerald	CB	5-8	180	5/28/73	Sr./Sr.	3V	Carson (Serra)
1	HERPIN, John	CB	6-0	185	3/25/72	Sr.*/Sr.	3V	La Porte, TX (La Porte)
10	HERRIN, Errick	ILB	6-2	220	4/3/69	Jr./Jr.	JC	Akron, OH (Central-Hower/Mt. San Jacinto CC)
88	HERVEY, Edward	WR	6-3	195	5/4/73	Sr./Sr.	1V	Los Angeles (Compton/Pasadena CC)
49	HILL, Prentice	CB	5-8	170	7/21/76	Fr./Fr.	–	Dallas, TX (Carter)
70	HIMEBAUCH, Jonathan	C	6-3	270	8/13/75	Fr.*/So.	SQ	San Dimas (Damien)
56	HOGUE, Jeremy	C-OG	6-4	260	10/6/72	Jr.*/Sr.	2V	Oklahoma City, OK (El Toro, CA)
47	HOLGUIN, Jess#	TB	5-8	175	3/13/73	Jr.*/Sr.	SQ	Walnut (Bishop Amat)
22	HOPPER, Tarriel	ILB	6-2	220	8/17/73	Jr.*/Sr.	1V	Carson (Carson)
55	IFEANYI, Israel	OLB	6-5	250	11/21/70	Jr./Jr.	JC	Lagos, Nigeria (Government/Orange Coast CC)
97	JEFFERSON, Cedric	DE	6-2	250	8/29/76	Fr./Fr.	–	Ft. Worth, TX (Western Hills)
3	JOHNSON, Keyshawn	WR	6-4	205	7/22/72	Jr./Jr.	JC	Los Angeles (Dorsey/West Los Angeles CC)
11	JOHNSON, Rob	QB	6-4	220	3/18/73	Sr./Sr.	3V	Mission Viejo (El Toro)
42	KELLY, Brian	CB	6-1	190	1/14/76	Fr./Fr.	–	Denver, CO (Overland)
92	KENELEY, Matt	DE-NT	6-5	290	12/1/73	So.*/Jr.	1V	Laguna Hills (Mission Viejo)
9	KNIGHT, Sammy	S	6-1	195	9/10/75	So./So.	1V	Riverside (Rubidoux)
13	KOFFLER, Matt	QB	6-4	220	9/17/74	So.*/Jr.	SQ	Rosemead (Rosemead)
72	KOO, Dong	OG	6-4	285	11/3/74	So.*/Jr.	SQ	Downey (Warren)
35	KOPP, Jeff	ILB	6-4	235	7/8/71	Sr.*/Sr.	3V	Danville (San Ramon)
85	LENDERMAN, Ryan	WR	5-11	180	6/30/71	Sr.*/Sr.	2V	Grand Junction,CO (Grand Junction)
38	LESJAK, Brent#	S	6-1	195	3/17/74	So.*/Jr.	SQ	Dublin, OH (Dublin)

No.	Name	Pos.	Hgt.	Wgt.	Birthday	Cl.(Ath/Ac)	Exp.	Hometown (High School/JC)
91	LOWERY, Willie	DE	6-5	255	7/15/74	So.*/Jr.	1V	Moreno Valley (Valley View)
53	LOYA, Robert	C-OG	6-2	285	12/17/72	Jr.*/Sr.	2V	Bloomington (Fontana)
13	MAHONE, Elic	DE	6-4	260	3/7/72	Sr.*/Sr.	3V	Altadena (Muir)
51	MAIER, Kurt#	ILB	6-2	240	10/13/73	Jr.*/Sr.	SQ	Del Mar (Torrey Pines)
95	MATOCK, Marc	DE	6-5	235	11/30/75	Fr./Fr.	–	Salinas (Palma)
87	McWILLIAMS, Johnny	TE	6-5	245	12/14/72	Jr.*/Sr.	1V	Ontario (Pomona)
74	MICHELS, John	OT	6-7	270	3/19/73	Jr.*/Sr.	SQ	La Jolla (La Jolla)
52	MILLER, Chris	NT	6-1	255	3/18/74	So.*/Jr.	SQ	El Toro (El Toro)
54	MOSLEY, Jonathan#	ILB	6-0	230	10/11/75	Fr.*/So.	SQ	Pasadena (Muir)
25	O'BRIEN, Michael#	S	5-11	190	11/20/70	Sr.*/Sr.	SQ	Northridge (Montclair Prep/L.A. Valley CC)
10	OTTON, Brad	QB	6-6	215	1/25/72	So.*/Jr.	TR	Tumwater, WA (Tumwater/Weber State)
39	PAPADAKIS, Taso	FB-ILB	6-0	240	2/8/75	Fr.*/So.	SQ	Rancho Palos Verdes (Peninsula)
80	PARKER, Larry	WR	6-2	180	11/26/75	Fr./Fr.	–	Bakersfield (Bakersfield)
43	PEARSALL, Grant	S	6-1	185	11/7/75	Fr./Fr.	–	Orange (Villa Park)
57	PERRY, George	DE	6-5	260	7/27/75	Fr./Fr.	–	San Bernardino (San Bernardino)
58	PERRYMAN, Willie	OLB	6-4	210	8/15/76	Fr./Fr.	–	Burbank (Burbank)
27	PHILLIPS, Micah	S	6-0	185	4/14/73	Jr./Sr.	2V	Dallas, TX (Kimball)
77	POLLACK, Kris	OG	6-5	290	12/21/71	Sr.*/Sr.	3V	Fresno (Clovis West)
73	POUNDS, Phalen	OG	6-7	310	10/31/74	Fr.*/So.	SQ	Pasadena (Pasadena)
62	PRATCHARD, David	OG	6-5	265	7/10/75	Fr./Fr.	–	Canyon Country (Canyon)
68	RAMSAY, Kyle	OG-OT	6-3	285	12/12/72	Jr.*/Sr.	2V	Independence, OR (McKay)
15	RICKMAN, Junior	OLB	6-3	225	1/21/75	Fr.*/So.	SQ	Tucson, AZ (Canyon Del Oro)
19	ROBBINS, Chandler#	QB	6-0	190	4/10/73	Jr.*/Sr.	SQ	Anaheim Hills (Servite)
96	RUSSELL, Darrell	DE	6-4	290	5/27/76	Fr./Fr.	–	San Diego (St. Augustine)
93	SANFORD, Anthony	NT	6-5	270	2/28/74	Jr./Jr.	–	Compton (Compton/Pasadena CC)
25	SERMONS, Rodney	TB	6-0	175	1/7/76	Fr./Fr.	–	Diamond Bar (Bishop Amat)
28	SIMMONS, Michael#	CB	5-10	175	11/2/72	Sr.*/Sr.	SQ	Incline Village, NV (Incline/Claremont Mudd Scripps)
94	SIMPSON, Antoine	DE	6-3	250	12/7/76	Fr./Fr.	–	La Porte, TX (La Porte)
2	SMALL, Errol	OLB	6-2	240	6/17/72	Sr.*/Sr.	1V	Van Nuys (Notre Dame)
17	STONEHOUSE, John	P	5-11	210	1/16/74	Jr./Jr.	2V	Pasadena (Loyola)
45	TELLAM, Greg	OLB	6-4	225	1/15/74	So.*/Jr.	SQ	Tucson, AZ (Sabino)
34	TYISKA, Ryan	S	6-2	175	1/6/75	Fr.*/So.	SQ	Clovis (Clovis West)
86	VOLSAN, Anthony	WR	5-10	160	11/1/74	Fr.*/So.	SQ	Merced (Merced)
22	VON ASPE, Wolfgang#	TB	5-10	200	10/20/71	Sr.*/Sr.	SQ	Tarzana (Taft)
7	WACHHOLTZ, Kyle	QB	6-5	220	5/17/72	Jr.*/Sr.	2V	Corona (Norco)
31	WALTERS, Shawn	TB	6-0	225	10/25/73	So.*/Jr.	1V	Arlington, TX (Lamar)
24	WASHINGTON, Delon	TB	5-11	190	11/11/75	Fr./Fr.	–	Dallas, TX (Kimball)
5	WILLIAMS, Brian	OLB	6-2	230	12/17/72	Sr./Sr.	3V	Dallas, TX (Bishop Dunne)
30	WOODS, LaVale	TB	5-7	190	3/4/75	Fr.*/So.	SQ	Chandler, AZ (Dobson)

*Used up redshirt year
#Walk-on

HEAD COACH: John Robinson (Oregon 1958), 9th Year

ASSISTANT COACHES: Mike Barry, Offensive Line (Southern Illinois, 1969); Keith Burns, Safeties (Arkansas, 1983); Don Lindsey, Assistant Head Coach/Defensive Coordinator/Linebackers (Arkansas-Monticello, 1965); Mike Riley, Offensive Coordinator/Quarterbacks (Alabama, 1974); David Robinson, Tight Ends (Long Beach State, 1986); Mike Sanford, Wide Receivers (USC, 1978); Doug Smith, Defensive Line (Bowling Green, 1978); Dennis Thurman, Cornerbacks (USC, 1978); Charles White, Running Backs (USC, 1993)

GRADUATE ASSISTANT COACHES: Jeff Kearin (Loyola Marymount 1983); Tim Prukop (UC Davis 1987)

STRENGTH AND CONDITIONING COACH: James Strom (Long Beach State, 1987)

NUMERICAL ROSTER

No.	Name	Pos.	Hgt.	Wgt.	Birthday	Cl.(Ath/Ac)	Exp.	Hometown (High School/JC)
1	HERPIN, John	CB	6-0	185	3/25/72	Sr.*/Sr.	3V	La Porte, TX (La Porte)
2	SMALL, Errol	OLB	6-2	240	6/17/72	Sr.*/Sr.	1V	Van Nuys (Notre Dame)
3	JOHNSON, Keyshawn	WR	6-4	205	7/22/72	Jr./Jr.	JC	Los Angeles (Dorsey/West LosAngeles CC)
4	HENRY, Jerald	CB	5-8	180	5/28/73	Sr./Sr.	3V	Carson (Serra)
5	WILLIAMS, Brian	OLB	6-2	230	12/17/72	Sr./Sr.	3V	Dallas, TX (Bishop Dunne)
6	FIELDS, Scott	S	6-3	200	4/22/73	Jr./Jr.	2V	Ontario (Bishop Amat)
7	WACHHOLTZ, Kyle	QB	6-5	220	5/17/72	Jr.*/Sr.	2V	Corona (Norco)
8	GRACE, Ken	WR	5-10	170	12/29/72	Sr./Sr.	1V	Richmond (De Anza/Contra Costa CC)
9	KNIGHT, Sammy	S	6-1	195	9/10/75	So./So.	1V	Riverside (Rubidoux)
10	OTTON, Brad	QB	6-6	215	1/25/72	So.*/Jr.	TR	Tumwater, WA (Tumwater/Weber State)
10	HERRIN, Errick	ILB	6-2	220	4/3/69	Jr./Jr.	JC	Akron, OH (Central-Hower/Mt. San Jacinto CC)
11	JOHNSON, Rob	QB	6-4	220	3/18/73	Sr./Sr.	3V	Mission Viejo (El Toro)
13	KOFFLER, Matt	QB	6-4	220	9/17/74	So.*/Jr.	SQ	Rosemead (Rosemead)
13	MAHONE, Elic	DE	6-4	260	3/7/72	Sr.*/Sr.	3V	Altadena (Muir)
14	FORD, Cole	PK	6-2	195	12/31/72	Sr./Sr.	3V	Tucson, AZ (Sabino)
15	RICKMAN, Junior	OLB	6-3	225	1/21/75	Fr.*/So.	SQ	Tucson, AZ (Canyon Del Oro)
16	HARRISON, Quincy	CB	5-11	185	8/22/73	So.*/Jr.	SQ	Las Vegas, NV (Eldorado)
17	STONEHOUSE, John	P	5-11	210	1/16/74	Jr./Jr.	2V	Pasadena (Loyola)
17	DeBORD, Benji#	WR	5-10	165	5/5/74	So.*/Jr.	SQ	Pasco, WA (Columbia)
18	GREEN, Leonard	TB	6-0	180	2/3/72	Jr./Jr.	JC	Walnut (Springbrook, MD/Mt. San Antonio CC)
19	ABRAMS, Adam	PK	5-9	170	3/28/76	Fr./Fr.	–	San Diego (Bishop's)
19	ROBBINS, Chandler#	QB	6-0	190	4/10/73	Jr.*/Sr.	SQ	Anaheim Hills (Servite)
21	BARNUM, Terry	TB	5-10	180	3/11/74	Jr./Jr.	2V	Chatsworth (Alemany)
22	HOPPER, Tarriel	ILB	6-2	220	8/17/73	Jr.*/Sr.	1V	Carson (Carson)
22	VON ASPE, Wolfgang#	TB	5-10	200	10/20/71	Sr.*/Sr.	SQ	Tarzana (Taft)
23	DAVIS, Jesse	CB	6-0	200	12/13/69	Jr.*/Sr.	SQ	Los Angeles (Jefferson/Mt. San Antonio CC)
24	WASHINGTON, Delon	TB	5-11	190	11/11/75	Fr./Fr.	–	Dallas, TX (Kimball)
25	SERMONS, Rodney	TB	6-0	175	1/7/76	Fr./Fr.	–	Diamond Bar (Bishop Amat)
25	O'BRIEN, Michael#	S	5-11	190	11/20/70	Sr.*/Sr.	SQ	Northridge (Montclair Prep/L.A. Valley CC)
27	PHILLIPS, Micah	S	6-0	185	4/14/73	Jr./Jr.	2V	Dallas, TX (Kimball)
28	DOTSON, David	TB	5-11	185	8/8/74	So.*/Jr.	1V	Moreno Valley (Valley View)
28	SIMMONS, Michael#	CB	5-10	175	11/2/72	Sr.*/Sr.	SQ	Incline Village, NV (Incline/Claremont Mudd Scripps)
30	WOODS, LaVale	TB	5-7	190	3/4/75	Fr.*/So.	SQ	Chandler, AZ (Dobson)
31	WALTERS, Shawn	TB	6-0	225	10/25/73	So.*/Jr.	1V	Arlington, TX (Lamar)
34	TYISKA, Ryan	S	6-2	175	1/6/75	Fr.*/So.	SQ	Clovis (Clovis West)
35	KOPP, Jeff	ILB	6-4	235	7/8/71	Sr.*/Sr.	3V	Danville (San Ramon)
36	HASLIP, Ken	WR-CB	5-10	160	5/17/76	Fr./Fr.	–	Altadena (Muir)
37	CUNNIGAN, Donn	ILB	6-2	225	6/27/72	Sr.*/Sr.	3V	Cerritos (Gahr)
38	LESJAK, Brent#	S	6-1	195	3/17/74	So.*/Jr.	SQ	Dublin, OH (Dublin)
39	PAPADAKIS, Taso	FB-ILB	6-0	240	2/8/75	Fr.*/So.	SQ	Rancho Palos Verdes (Peninsula)
40	AUBREY, Bob	OLB	6-3	205	9/29/75	Fr./Fr.	–	Glendale (St. Francis)
41	HAAS, Brian	ILB	6-3	225	11/8/72	Jr.*/Sr.	2V	El Toro (El Toro)
42	KELLY, Brian	CB	6-1	190	1/14/76	Fr./Fr.	–	Denver, CO (Overland)
43	PEARSALL, Grant	S	6-1	185	11/7/75	Fr./Fr.	–	Orange (Villa Park)
44	FARLIN, Mark	FB	6-0	235	9/5/73	So.*/Jr.	SQ	Manhattan, KS (Manhattan)
45	TELLAM, Greg	OLB	6-4	225	1/15/74	So.*/Jr.	SQ	Tucson, AZ (Sabino)
45	FELACTU, George#	FB	5-9	230	5/29/73	Jr.*/Sr.	SQ	Rancho Palos Verdes (Palos Verdes)
46	BRADLEY, Mario	CB	6-2	195	4/16/72	Jr./Jr.	JC	Long Beach (Long Beach Jordan/Cerritos CC)
47	HOLGUIN, Jess#	TB	5-8	175	3/13/73	Jr.*/Sr.	SQ	Walnut (Bishop Amat)
48	CAREY, Marlin	TB	5-10	180	6/23/76	Fr./Fr.	–	San Diego (Mt. Carmel)
49	HILL, Prentice	CB	5-8	170	7/21/76	Fr./Fr.	–	Dallas, TX (Carter)
50	BERTI, Max#	C	6-1	240	12/11/75	Fr.*/So.	SQ	Burbank (Burbank)
51	MAIER, Kurt#	ILB	6-2	240	10/13/73	Jr.*/Sr.	SQ	Del Mar (Torrey Pines)
52	MILLER, Chris	NT	6-1	255	3/18/74	So.*/Jr.	SQ	El Toro (El Toro)
53	LOYA, Robert	C-OG	6-2	285	12/17/72	Jr.*/Sr.	2V	Bloomington (Fontana)
54	MOSLEY, Jonathan#	ILB	6-0	230	10/11/75	Fr.*/So.	SQ	Pasadena (Muir)
55	IFEANYI, Israel	OLB	6-5	250	11/21/70	Jr./Jr.	JC	Lagos, Nigeria (Government/Orange Coast CC)
56	HOGUE, Jeremy	C-OG	6-4	260	10/6/72	Jr.*/Sr.	2V	Oklahoma City, OK (El Toro, CA)
57	PERRY, George	DE	6-5	260	7/27/75	Fr./Fr.	–	San Bernardino (San Bernardino)

No.	Name	Pos.	Hgt.	Wgt.	Birthday	Cl.(Ath/Ac)	Exp.	Hometown (High School/JC)
58	PERRYMAN, Willie	OLB	6-4	210	8/15/76	Fr./Fr.	–	Burbank (Burbank)
59	CARUTHERS, Gerald	OLB	6-3	235	3/19/71	Sr.*/Sr.	2V	West Hills (Saugus/Pasadena CC)
60	GNAU, Tony#	C	5-10	200	11/2/72	Jr.*/Sr.	SQ	Bloomingdale, IL (Lake Park)
62	PRATCHARD, David	OT	6-5	265	7/10/75	Fr./Fr.	–	Canyon Country (Canyon)
63	ABRAMS, Andre	OT	6-3	290	7/16/72	Sr.*/Sr.	1V	Nuevo (Perris)
65	BOWEN, Ken	OT	6-8	310	9/21/76	Fr./Fr.	–	Orlando, FL (Dr. Phillips)
66	HATTABAUGH, Clay	C-OG	6-3	280	8/7/72	Jr.*/Sr.	2V	Fontana (Fontana)
67	BRYMER, Chris	OG	6-3	300	11/29/74	Fr.*/So.	SQ	Apple Valley (Apple Valley)
68	RAMSAY, Kyle	OG-OT	6-3	285	12/12/72	Jr.*/Sr.	2V	Independence, OR (McKay)
69	GOMEZ, Jesse	C	6-2	265	2/28/73	Jr./Jr.	JC	Santa Ana (Santa Ana/Rancho Santiago CC)
70	HIMEBAUCH, Jonathan	C	6-3	270	8/13/75	Fr.*/So.	SQ	San Dimas (Damien)
71	BOSELLI, Tony	OT	6-8	305	4/17/72	Sr.*/Sr.	3V	Boulder, CO (Fairview)
72	KOO, Dong	OG	6-4	285	11/3/74	So.*/Jr.	SQ	Downey (Warren)
73	POUNDS, Phalen	OG	6-7	310	10/31/74	Fr.*/So.	SQ	Pasadena (Pasadena)
74	MICHELS, John	OT	6-7	270	3/19/73	Jr.*/Sr.	SQ	La Jolla (La Jolla)
75	BEATIE, Richard	OG	6-6	285	1/18/73	Jr./Jr.	JC	San Gabriel (San Gabriel/Glendale CC)
76	GARRIDO, Norberto	OT	6-7	305	10/4/72	Jr.*/Sr.	1V	La Puente (Workman)
77	POLLACK, Kris	OG	6-5	290	12/21/71	Sr.*/Sr.	3V	Fresno (Clovis West)
78	BAUGHMAN, Heith	OT	6-6	290	3/1/73	Jr./Jr.	JC	Arvin (Arvin/Bakersfield CC)
79	GAGE, Stuart	NT	6-4	310	2/16/73	Jr.*/Sr.	1V	Sand Springs, OK (Page)
80	PARKER, Larry	WR	6-2	180	11/26/75	Fr./Fr.	–	Bakersfield (Bakersfield)
81	ALEXANDER, DelVaughn	WR	6-2	185	7/16/71	Sr.*/Sr.	1V	Los Angeles (University/West Los Angeles CC)
82	COOPER, Kenny	TE	6-3	265	3/7/76	Fr./Fr.	–	Plant City, FL (Plant City)
83	CASHMAN, Tyler	TE	6-4	235	7/21/72	Jr.*/Sr.	2V	Los Alamitos (Los Alamitos)
84	DILTZ, Jeff	TE	6-5	240	12/6/73	So.*/Jr.	SQ	West Covina (Damien)
85	LENDERMAN, Ryan	WR	5-11	180	6/30/71	Sr.*/Sr.	2V	Grand Junction, CO (Grand Junction)
86	VOLSAN, Anthony	WR	5-10	160	11/1/74	Fr.*/So.	SQ	Merced (Merced)
87	McWILLIAMS, Johnny	TE	6-5	245	12/14/72	Jr.*/Sr.	1V	Ontario (Pomona)
88	HERVEY, Edward	WR	6-3	195	5/4/73	Sr./Sr.	1V	Los Angeles (Compton/Pasadena CC)
89	ALLRED, John	TE	6-5	240	9/9/74	So.*/Jr.	1V	Del Mar (Torrey Pines)
90	BONDS, Marcus	DE	6-6	250	10/12/69	Jr./Jr.	JC	Los Angeles (Monroe/West Los Angeles CC)
91	LOWERY, Willie	DE	6-5	255	7/15/74	So.*/Jr.	1V	Moreno Valley (Valley View)
92	KENELEY, Matt	DE-NT	6-5	290	12/1/73	So.*/Jr.	1V	Laguna Hills (Mission Viejo)
93	SANFORD, Anthony	NT	6-5	270	2/28/74	Jr./Jr.	–	Compton (Compton/Pasadena CC)
94	SIMPSON, Antoine	DE	6-3	250	12/7/76	Fr./Fr.	–	La Porte, TX (La Porte)
95	MATOCK, Marc	DE	6-5	235	11/30/75	Fr./Fr.	–	Salinas (Palma)
96	RUSSELL, Darrell	DE	6-4	290	5/27/76	Fr./Fr.	–	San Diego (St. Augustine)
97	JEFFERSON, Cedric	DE	6-2	250	8/29/76	Fr./Fr.	–	Ft. Worth, TX (Western Hills)
98	GRAY, Germaine	DE	6-4	255	1/9/75	Fr.*/So.	SQ	San Bernardino (Eisenhower)
99	DOUGLAS, Rome	TE	6-7	245	10/12/76	Fr./Fr.	–	Claremont (Claremont)

*Used up redshirt year
#Walk-on

HEAD COACH: John Robinson (Oregon 1958), 9th Year

ASSISTANT COACHES: Mike Barry, Offensive Line (Southern Illinois, 1969); Keith Burns, Safeties (Arkansas, 1983); Don Lindsey, Assistant Head Coach/Defensive Coordinator/Linebackers (Arkansas-Monticello, 1965); Mike Riley, Offensive Coordinator/Quarterbacks (Alabama, 1974); David Robinson, Tight Ends (Long Beach State, 1986); Mike Sanford, Wide Receivers (USC, 1978); Doug Smith, Defensive Line (Bowling Green, 1978); Dennis Thurman, Cornerbacks (USC, 1978); Charles White, Running Backs (USC, 1993)

GRADUATE ASSISTANT COACHES: Jeff Kearin (Loyola Marymount 1983); Tim Prukop (UC Davis 1987)

STRENGTH AND CONDITIONING COACH: James Strom (Long Beach State, 1987)

PRONUNCIATION GUIDE

Players

ABRAMS, Andre	A-brums, ON-dray
ALEXANDER, DelVaughn	ALIX-and-er, DELL-VON
AUBREY, Bob	AW-bree
BAUGHMAN, Heith	BOFF-man
BEATIE, Richard	BAY-tee
BERTI, Max	BURR-tee
BOSELLI, Tony	bo-SELL-ee
BRYMER, Chris	BRY-mer
CARUTHERS, Gerald	cuh-RUH-thers
DeBORD, Benji	duh-BORD
FELACTU, George	fuh-LACK-too
GARRIDO, Norberto	guh-REE-dough, nor-BARE-toe
GNAU, Tony	NOW
GRAY, Germaine	GRAY, ger-MAIN
HAAS, Brian	HAWSS
HASLIP, Ken	HAS-slip
HATTABAUGH, Clay	HAT-uh-baw
HERPIN, John	HER-pin
HERVEY, Edward	HER-vee
HIMEBAUCH, Jonathan	HIME-bock
HOGUE, Jeremy	HOAG
HOLGUIN, Jess	HOLE-gheen
HOPPER, Tarriel	HOP-per, TAIR-uhl
IFEANYI, Israel	if-YAWN-nee, IS-ray-el
JOHNSON, Keyshawn	JON-sun, KEY-shawn
KENELEY, Matt	KENNEL-ee
KOFFLER, Matt	COUGH-ler
KOO, Dong	COO
KOPP, Jeff	COP
LENDERMAN, Ryan	LEN-der-mun
LESJACK, Brent	LESS-jack
LOWERY, Willie	LAU-er-ree (rhymes with Bowery)
LOYA, Robert	LOY-uh
MAHONE, Elic	Muh-HONE, ELL-ick
MATOCK, Marc	MAY-tock
MICHELS, John	MIKE-uhls
MOSLEY, Jonathan	MOWS-lee
OTTON, Brad	OUGHT-ton
PAPADAKIS, Taso	pah-pah-DAH-kiss, TAW-so
PEARSALL, Grant	PEER-sawl
PHILLIPS, Micah	FILL-ips, MY-cuh
POLLACK, Kris	PO-lack
POUNDS, Phalen	POUNDS, FAY-lin
PRATCHARD, David	PRAT-cherd
SIMPSON, Antoine	SIMP-sun, AN-twan
SMALL, Errol	SMALL, EARL
TELLAM, Greg	TELL-um
TYISKA, Ryan	Tie-ESS-kuh
VOLSAN, Anthony	VOLL-sun
VON ASPE, Wolfgang	VON AWSP
WACHHOLTZ, Kyle	WAH-holtz
WOODS, LaVale	WOODS, luh-VALL

Coaches

KEARIN, Jeff	KEER-in
PRUKOP, Tim	PRU-cup

TROJAN BIRTHDAYS DURING THE SEASON

Sept.	5	Mark Farlin
	9	John Allred
	*10	Sammy Knight
	17	Asst. Coach Don Lindsey
		Matt Koffler
	21	Ken Bowen
	26	Asst. Coach Keith Burns
	29	Bob Aubrey
Oct.	4	Norberto Garrido
	6	Jeremy Hogue
	*8	Asst. Coach Mike Barry
	11	Jonathan Mosley
	12	Marcus Bonds
		Rome Douglas
	13	Kurt Maier
	20	Wolfgang Von Aspe
	25	Shawn Walters
	31	Phalen Pounds
Nov.	1	Anthony Volsan
	2	Tony Gnau
		Michael Simmons
	3	Dong Koo
	7	Grant Pearsall
	8	Brian Haas
	11	Delon Washington
	20	Michael O'Brien
	21	Israel Ifeanyi
	25	Asst. Coach Doug Smith
	*26	Larry Parker

*USC football game day

USC's Youngest Player--Antoine Simpson (12/7/76)
USC's Oldest Player--Errick Herrin (4/3/69)

—1994 SQUAD BREAKDOWNS

EXPERIENCE BREAKDOWN

Following is a breakdown of the 1994 USC football team. Players listed in CAPITAL LETTERS were 1993 starters (with number of starts in parentheses). Players with a "# (x)" were 1993 part-time starters (with number of starts). Players with a "*" were 1993 lettermen. Players with a "%" were spring 1994 transfers.

RETURNING SQUADMEN (68)

OFFENSE (27)

Andre Abrams, OT
DelVaughn Alexander, WR*
John Allred, TE*
Terry Barnum, TB*
TONY BOSELLI, OT* (8)
T. Cashman, TE*# (3 as H-Back)
Jeff Diltz, TE
David Dotson, TB*# (4)
Mark Farlin, FB
George Felactu, FB
NORBERTO GARRIDO, OT* (13)
Tony Gnau, C
KEN GRACE, WR* (10)
Edward Hervey, WR*# (3)
Jeremy Hogue, C-OG*# (4 as OG)
ROB JOHNSON, QB* (13)
Matt Koffler, QB
Dong Koo, OG
Ryan Lenderman, WR*
Robert Loya, C-OG*
J. McWilliams, TE*# (10 as H-Back)
John Michels, OT
Taso Papadakis, FB-ILB
KRIS POLLACK, OG* (11)
Kyle Ramsay, OG-OT*# (3)
Kyle Wachholtz, QB*
SHAWN WALTERS, TB* (7)

DEFENSE (17)

Gerald Caruthers, OLB*# (5)
Donn Cunnigan, ILB*# (3)
Scott Fields, S*# (1 as TB)
Stuart Gage, NT*
Brian Haas, ILB*
Jerald Henry, CB*# (1)
JOHN HERPIN, CB* (12)
Tarriel Hopper, ILB*
M.KENELEY, DE-NT*(9=5 DT/4 NT)
Sammy Knight, S*# (1)
J. KOPP, ILB* (13=10 OLB/3 ILB)
Willie Lowery, DE*
Chris Miller, NT
Jonathan Mosley, ILB
Micah Phillips, S*# (3)
Errol Small, OLB*
BRIAN WILLIAMS, OLB* (8)

SPECIAL TEAMS (2)

Cole Ford, PK*
John Stonehouse, P*

NON-PLAYING SQUADMEN (22)

Max Berti, C
Chris Brymer, OG
Jesse Davis, CB
Benji DeBord, WR
Germaine Gray, DE
Quincy Harrison, CB
Clay Hattabaugh, C-OG
Jonathan Himebauch, C
Jess Holguin, TB
Brent Lesjak, S
Elic Mahone, DE
Kurt Maier, ILB
Michael O'Brien, S
Phalen Pounds, OG
Junior Rickman, OLB
Chandler Robbins, QB
Michael Simmons, S
Greg Tellam, OLB
Ryan Tyiska, S
Anthony Volsan, WR
Wolfgang Von Aspe, TB
LaVale Woods, TB

COLLEGE TRANSFERS (1)

OFFENSE (1)

Brad Otton, QB%

JUNIOR COLLEGE TRANSFERS (10)

OFFENSE (5)

Heith Baughman, OT
Richard Beatie, OG
Jesse Gomez, C
Leonard Green, TB
Keyshawn Johnson, WR%

DEFENSE (5)

Marcus Bonds, DE%
Mario Bradley, CB
Errick Herrin, ILB%
Israel Ifeayni, OLB%
Anthony Sanford, NT

INCOMING SCHOLARSHIP FRESHMEN (20)

OFFENSE (9)

Ken Bowen, OT
Marlin Carey, TB
Kenny Cooper, TE
Rome Douglas, TE
Ken Haslip, WR-CB
Larry Parker, WR
David Pratchard, OG
Rodney Sermons, TB
Delon Washington, TB

DEFENSE (10)

Bob Aubrey, OLB
Prentice Hill, CB
Cedric Jefferson, DE
Brian Kelly, CB
Marc Matock, DE
Grant Pearsall, S
George Perry, DE
Willie Perryman, OLB
Darrell Russell, DE
Antoine Simpson, DE

SPECIAL TEAMS (1)

Adam Abrams, PK

SQUADMEN LOST (38)

OFFENSE (21)

David Apolskis, C*
BRADFORD BANTA, TE* (13)
Brett Beloud, TB*
Russ Bjorkman, QB
Chris Bowman, TE
Rory Brown, FB*
Kevin Clark, FB*
Conrad Coleman, TB
JOEL CRISMAN, OG* (8)
CRAIG GIBSON, C* (13)
Len Gorecki, OT
Tony Jakacki, FB
Jason Keiderling, OT*# (5)
Ron Monninger, WR
Kevin Moore, WR
JOHNNIE MORTON, WR* (13)
Eric Rogers, TB
Keith Siscel, OT
DEON STROTHER, FB* (13)
Doug Weaver, WR
Scott Whitehouse, OG

DEFENSE (16)

JOE BARRY, ILB* (7)
Matt Butkus, NT*
Darren Gallaway, DE*# (2)
Brett Hayhoe, CB
Mike Hinz, NT*# (9)
THOMAS HOLLAND, DT* (11)
SHANNON JONES, DE* (11)
Irwin Lincoln, CB*
Terry McDaniels, DT*
WILLIE McGINEST, DE* (13)
Gidion Murrell, ILB*
JASON OLIVER, S* (11)
Reggie Perry, S*
MIKE SALMON, S* (12)
JASON SEHORN, CB* (12)
Jason Uhl, NT*

SPECIAL TEAMS (1)

Martin Boskovich, PK-P*

CLASS BREAKDOWN

SENIORS (20)
Andre Abrams
DelVaughn Alexander
Tony Boselli
Gerald Caruthers
Donn Cunnigan
Cole Ford
Ken Grace
Jerald Henry
John Herpin
Edward Hervey
Rob Johnson
Jeff Kopp
Ryan Lenderman
Elic Mahone
Michael O'Brien
Kris Pollack
Michael Simmons
Errol Small
Wolfgang Von Aspe
Brian Williams

JUNIORS (32)
Terry Barnum
Heith Baughman
Richard Beatie
Marcus Bonds
Mario Bradley
Tyler Cashman
Jesse Davis
George Felactu
Scott Fields
Stuart Gage
Norberto Garrido
Tony Gnau
Jesse Gomez
Leonard Green
Brian Haas
Clay Hattabaugh
Errick Herrin
Jeremy Hogue
Jess Holguin
Tarriel Hopper
Israel Ifeanyi
Keyshawn Johnson
Robert Loya
Kurt Maier
Johnny McWilliams
John Michels
Micah Phillips
Kyle Ramsay
Chandler Robbins
Anthony Sanford
John Stonehouse
Kyle Wachholtz

SOPHOMORES (16)
John Allred
Benji DeBord
Jeff Diltz
David Dotson
Mark Farlin
Quincy Harrison
Matt Keneley
Sammy Knight
Matt Koffler
Dong Koo
Brent Lesjak
Willie Lowery
Chris Miller
Brad Otton
Greg Tellam
Shawn Walters

FRESHMEN (31)
Adam Abrams
Bob Aubrey
Max Berti*
Ken Bowen
Chris Brymer*
Marlin Carey
Kenny Cooper
Rome Douglas
Germaine Gray*
Ken Haslip
Prentice Hill
Jonathan Himebauch*
Cedric Jefferson
Brian Kelly
Marc Matock
Jonathan Mosley*
Taso Papadakis*
Larry Parker
Grant Pearsall
George Perry
Willie Perryman
Phalen Pounds*
David Pratchard
Junior Rickman*
Darrell Russell
Rodney Sermons
Antoine Simpson
Ryan Tyiska*
Anthony Volsan*
Delon Washington
LaVale Woods*

*Redshirt freshman

GEOGRAPHIC BREAKDOWN

(by hometown states)

ARIZONA (4)
Cole Ford
Junior Rickman
Greg Tellam
LaVale Woods

CALIFORNIA (70)
Adam Abrams
Andre Abrams
DelVaughn Alexander
John Allred
Bob Aubrey
Terry Barnum
Heith Baughman
Richard Beatie
Max Berti
Marcus Bonds
Mario Bradley
Chris Brymer
Marlin Carey
Gerald Caruthers
Tyler Cashman
Donn Cunnigan
Jesse Davis
Jeff Diltz
David Dotson
Rome Douglas
George Felactu
Scott Fields
Norberto Garrido
Jesse Gomez
Ken Grace
Germaine Gray
Leonard Green
Brian Haas
Ken Haslip
Clay Hattabaugh
Jerald Henry
Edward Hervey
Jonathan Himebauch
Jess Holguin
Tarriel Hopper
Keyshawn Johnson
Rob Johnson
Matt Keneley
Sammy Knight
Matt Koffler
Dong Koo
Jeff Kopp
Willie Lowery
Robert Loya
Elic Mahone
Kurt Maier
Marc Matock
Johnny McWilliams
John Michels
Chris Miller
Jonathan Mosley
Michael O'Brien
Taso Papadakis
Larry Parker
Grant Pearsall
George Perry
Willie Perryman
Kris Pollack
Phalen Pounds
David Pratchard
Chandler Robbins
Darrell Russell
Anthony Sanford
Rodney Sermons
Erroll Small
John Stonehouse
Ryan Tylska
Anthony Volsan
Wolfgang Von Aspe
Kyle Wachholtz

COLORADO (3)
Tony Boselli
Brian Kelly
Ryan Lenderman

FLORIDA (2)
Ken Bowen
Kenny Cooper

ILLINOIS (1)
Tony Gnau

KANSAS (1)
Mark Farlin

NEVADA (2)
Quincy Harrison
Michael Simmons

NIGERIA (1)
Israel Ifeanyi

OHIO (2)
Errick Herrin
Brent Lesjak

OKLAHOMA (2)
Stuart Gage
Jeremy Hogue

OREGON (1)
Kyle Ramsay

TEXAS (8)
John Herpin
Prentice Hill
Cedric Jefferson
Micah Phillips
Antoine Simpson
Shawn Walters
Delon Washington
Brian Williams

WASHINGTON (2)
Benji DeBord
Brad Otton

1994 OPPONENTS

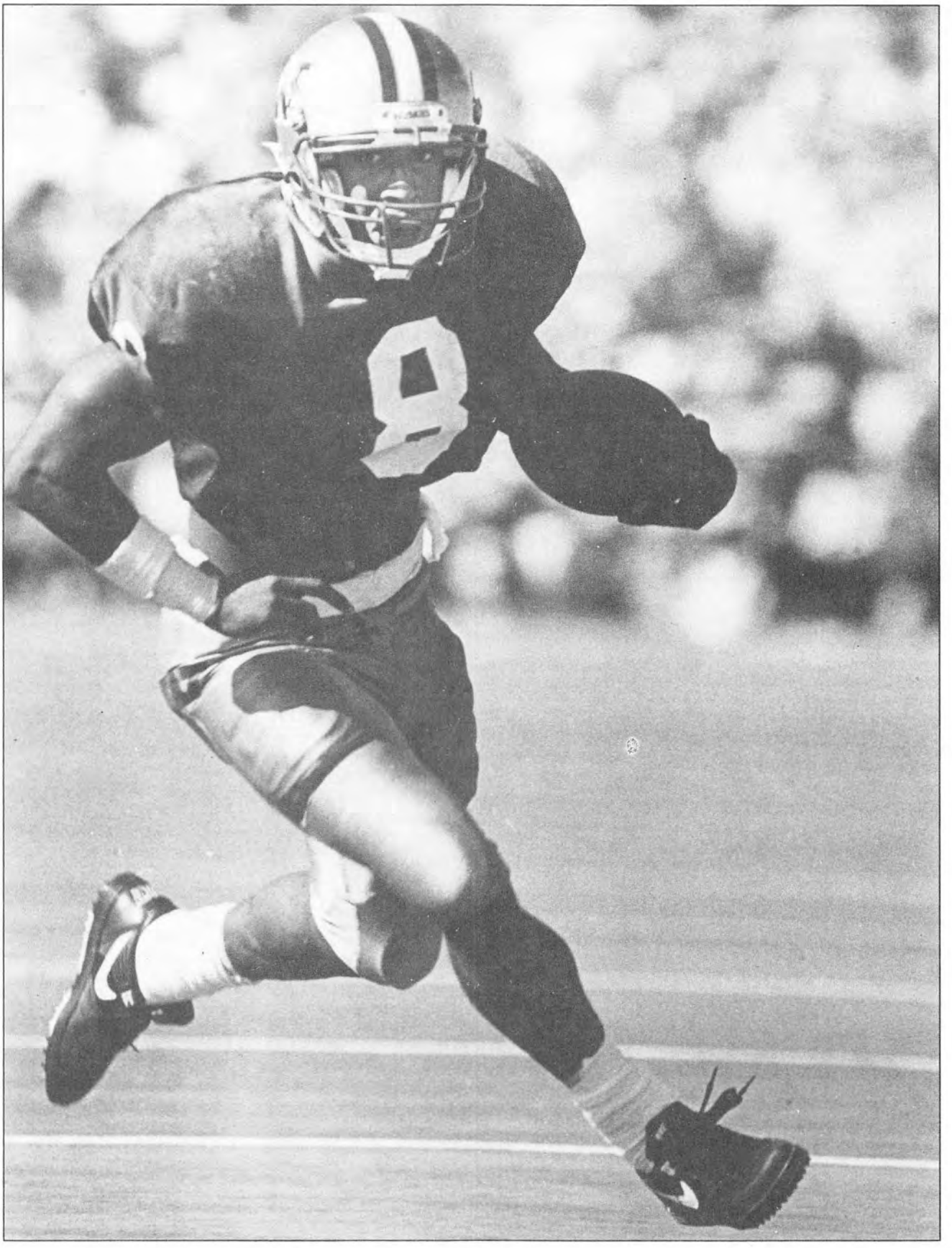

WASHINGTON'S NAPOLEON KAUFMAN

OPPONENTS

GAME 1 -- WASHINGTON

Saturday, Sept. 3, 12:30 p.m.
Los Angeles Coliseum

1994 SCHEDULE		1993 RESULTS	
Sept. 3 — at USC	31	Stanford	14
Sept. 10 — Ohio State	12	at Ohio State	21
Sept. 24 — at Miami (Fla.)	35	East Carolina	0
Oct. 1 — UCLA	52	San Jose State	17
Oct. 8 — San Jose State	24	at California	23
Oct. 15 — Arizona State	25	at UCLA	39
Oct. 22 — at Oregon	21	Oregon	6
Oct. 29 — Oregon State	17	at Arizona State	32
Nov. 5 — at Stanford	28	at Oregon State	21
Nov. 12 — California	**17**	**USC**	**22**
Nov. 19 — at Washington State	26	Washington State	3
	288 (7-4)		198

Coach: Jim Lambright
Career Record (Years):
7-4-0 (1 year)
Record at Washington (Years):
7-4-0 (1 year)
Coach's Office Phone:
(206) 543-2223
Location: Seattle, WA
Nickname: Huskies
Colors: Purple & Gold
Conference: Pacific-10
Stadium: Husky Stadium
(72,500) Artificial
Record Against USC: 23-40-3
SID: Jim Daves
O - (206) 543-2230
H - (206) 487-1425
Returning Lettermen: 32
Returning Starters: 11
Offense 6, Defense 5, Kickers 0

JIM LAMBRIGHT

LEADING RETURNEES

RUSHING	ATT	NET	AVG	TD
Napoleon Kaufman	226	1299	5.7	14
Leon Neal	27	142	5.3	1
Team Totals	**497**	**2134**	**4.3**	**23**
Opponents	**442**	**1322**	**3.0**	**10**

PASSING	ATT	COMP	PCT	INT	YDS	TD
Damon Huard	197	116	.589	10	1282	9
Eric Bjornson	121	51	.422	5	595	1
Team Totals	**321**	**168**	**.523**	**15**	**1883**	**10**
Opponents	**317**	**164**	**.517**	**22**	**2119**	**12**

RECEIVING	REC	YDS	AVG	TD
Mark Bruener	30	414	13.8	3
Napoleon Kaufman	23	139	6.0	0
Theron Hill	21	220	10.5	1
Team Totals	**168**	**1883**	**11.2**	**10**
Opponents	**164**	**2119**	**12.9**	**12**

GAME 2 -- PENN STATE

Saturday, Sept. 10, 3:30 p.m.
State College, Pennsylvania

1994 SCHEDULE		1993 RESULTS	
Sept. 3 — at Minnesota	38	Minnesota	20
Sept. 10 — USC	**21**	**USC**	**20**
Sept. 17 — Iowa	31	at Iowa	0
Sept. 24 — Rutgers	31	Rutgers	7
Oct. 1 — at Temple	70	at Maryland	7
Oct. 15 — at Michigan	13	Michigan	21
Oct. 29 — Ohio State	6	at Ohio State	24
Nov. 5 — at Indiana	38	Indiana	31
Nov. 12 — at Illinois	28	Illinois	14
Nov. 19 — Northwestern	43	at Northwestern	21
Nov. 26 — Michigan State	38	at Michigan State	37
	31	Tennessee (Citrus Bowl)	13
	357 (10-2)		202

Coach: Joe Paterno
Career Record (Years):
257-69-3 (28 years)
Record at Penn State (Years):
257-69-3 (28 years)
Coach's Office Phone:
(814) 865-0411
Location: University Park, PA
Nickname: Nittany Lions
Colors: Blue & White
Conference: Big Ten
Stadium: Beaver Stadium
(93,967) Grass
Record Against USC: 2-3
SID: Jeff Nelson
O - (814) 865-1757
H - (814) 234-1411
Returning Lettermen: 41
Returning Starters: 11
Offense 7, Defense 3, Kickers 1

JOE PATERNO

LEADING RETURNEES

RUSHING	ATT	NET	AVG	TD
Ki-Jana Carter	155	1026	6.6	7
Mike Archie	132	766	5.8	6
Stephen Pitts	91	351	3.9	2
Team Totals	**532**	**2597**	**4.9**	**27**
Opponents	**423**	**1316**	**3.1**	**12**

PASSING	ATT	COMP	PCT	INT	YDS	TD
Kerry Collins	250	127	.508	11	1605	13
Team Totals	**311**	**154**	**.495**	**13**	**1985**	**18**
Opponents	**388**	**203**	**.523**	**21**	**2556**	**15**

RECEIVING	REC	YDS	AVG	TD
Bobby Engram	48	873	18.2	13
Kyle Brady	26	282	10.9	2
Mike Archie	18	111	6.2	2
Team Totals	**154**	**1985**	**12.9**	**18**
Opponents	**203**	**2556**	**12.6**	**15**

GAME 3 -- BAYLOR

Saturday, Sept. 24, 12:30 p.m.
Los Angeles Coliseum

1994 SCHEDULE		1993 RESULTS	
Sept. 3 — Louisiana Tech	42	Fresno State	39
Sept. 10 — at San Jose State	21	at Colorado	45
Sept. 17 — Oklahoma State	28	at Utah State	24
Sept. 24 — at USC	28	Texas Tech	26
Oct. 1 — at TCU	3	at Houston	24
Oct. 8 — SMU	31	at SMU	12
Oct. 15 — at Texas A&M	17	Texas A&M	34
Oct. 22 — at Texas Tech	13	TCU	38
Oct. 29 — Houston	27	at Georgia Tech	27
Nov. 12 — at Rice	38	Rice	14
Nov. 24 — Texas	17	at Texas	38
	265 (5-6)		331

Coach: Chuck Reedy
Career Record (Years):
5-6-0 (1 year)
Record at Baylor (Years):
5-6-0 (1 year)
Coach's Office Phone:
(817) 755-1234
Location: Waco, TX
Nickname: Bears
Colors: Green & Gold
Conference: Southwest
Stadium: Floyd Casey Stadium
(48,500) Artificial
Record Against USC: 2-2
SID: Maxey Parrish
O - (817) 755-2743
H - (817) 772-1264
Returning Lettermen: 43
Returning Starters: 18
Offense 5, Defense 11, Kickers 2

CHUCK REEDY

LEADING RETURNEES

RUSHING	ATT	NET	AVG	TD
Brandell Jackson	171	899	5.3	3
Bradford Lewis	89	387	4.3	5
Kalief Mahammad	27	171	6.3	2
Team Totals	**602**	**2713**	**4.1**	**30**
Opponents	**424**	**2110**	**4.3**	**20**

PASSING	ATT	COMP	PCT	INT	YDS	TD
Lamont Moore	5	1	.200	1	21	0
Team Totals	**208**	**111**	**.534**	**6**	**1751**	**5**
Opponents	**322**	**204**	**.634**	**13**	**2753**	**20**

RECEIVING	REC	YDS	AVG	TD
Ben Bronson	15	281	18.7	3
Brandell Jackson	15	91	6.1	0
John Stanley	12	294	24.9	0
Bradford Lewis	10	118	11.8	0
Team Totals	**111**	**1751**	**15.8**	**5**
Opponents	**204**	**2753**	**18.5**	**20**

GAME 4 -- OREGON

Saturday, Oct. 1, 12:30 p.m.
Los Angeles Coliseum

1994 SCHEDULE		1993 RESULTS	
Sept. 3 — Portland State	23	at Colorado State	9
Sept. 10 — at Hawaii	35	Montana	30
Sept. 17 — Utah	13	at Illinois	7
Sept. 24 — Iowa	41	at California	42
Oct. 1 — at USC	**13**	**USC**	**24**
Oct. 8 — at Washington State	45	at Arizona State	36
Oct. 15 — California	6	at Washington	21
Oct. 22 — Washington	46	Washington State	23
Oct. 29 — Arizona	10	at Arizona	31
Nov. 5 — Arizona State	34	Stanford	38
Nov. 13 — at Stanford	12	Oregon State	15
Nov. 19 — at Oregon State			
	278 (5-6)		276

Coach: Rich Brooks
Career Record (Years):
82-105-4 (17 years)
Record at Oregon (Years):
82-105-4 (17 years)
Coach's Office Phone:
(503) 345-5477
Location: Eugene, OR
Nickname: Ducks
Colors: Emerald Green & Lemon Yellow
Conference: Pacific-10
Stadium: Autzen Stadium
(41,678) Artificial
Record Against USC: 10-32-2
SID: Steve Hellyer
O - (503) 346-5488
H - (503) MUD DUCK
Returning Lettermen: 44
Returning Starters: 9
Offense 3, Defense 6, Kickers 0

RICH BROOKS

LEADING RETURNEES

RUSHING	ATT	NET	AVG	TD
Ricky Whittle	67	284	4.2	1
Dino Philyaw	33	120	3.6	2
Team Totals	**386**	**965**	**2.5**	**9**
Opponents	**451**	**1659**	**3.7**	**17**

PASSING	ATT	COMP	PCT	INT	YDS	TD
Danny O'Neil	360	223	.619	15	3224	22
Team Totals	**369**	**228**	**.619**	**15**	**3270**	**25**
Opponents	**352**	**195**	**.554**	**8**	**2464**	**16**

RECEIVING	REC	YDS	AVG	TD
Cristin McLemore	50	791	15.8	10
Kory Murphy	18	264	14.7	1
Ricky Whittle	15	196	13.1	1
Team Totals	**228**	**3270**	**14.4**	**25**
Opponents	**195**	**2464**	**12.6**	**16**

GAME 5 -- OREGON STATE

Saturday, Oct. 8, 2:00 p.m.
Corvallis, Oregon

1994 SCHEDULE		1993 RESULTS	
Sept. 3 — at Arizona State	27	at Wyoming	16
Sept. 10 — Wyoming	12	at Fresno State	38
Sept. 17 — at Fresno State	6	at Washington State	51
Oct. 1 — at Arizona	0	Arizona	33
Oct. 8 — USC	30	Arizona State	14
Oct. 15 — at UCLA	42	Pacific	7
Oct. 22 — Stanford	**9**	**at USC**	**34**
Oct. 29 — at Washington	17	UCLA	20
Nov. 5 — Pacific	27	at Stanford	31
Nov. 12 — Washington State	21	Washington	28
Nov. 19 — Oregon	12	at Oregon	15
	224 (4-7)		294

Coach: Jerry Pettibone
Career Record (Years):
39-58-2 (9 years)
Record at Oregon State (Years):
6-26-1 (3 Years)
Coach's Office Phone:
(503) 737-2614
Location: Corvallis, OR
Nickname: Beavers
Colors: Orange & Black
Conference: Pacific-10
Stadium: Parker Stadium
(35,547) Artificial
Record Against USC: 7-47-4
SID: Hal Cowan
O - (503) 737-3720
H - (503) 757-1446
Returning Lettermen: 40
Returning Starters: 14
Offense 8, Defense 6, Kickers 0

JERRY PETTIBONE

LEADING RETURNEES

RUSHING	ATT	NET	AVG	TD
J.J. Young	136	955	7.0	8
Rahim Muhammad	87	400	4.6	1
John Young	95	350	3.7	2
Sedrick Thomas	75	338	4.5	1
Team Totals	**675**	**3254**	**4.8**	**25**
Opponents	**381**	**1503**	**4.0**	**19**

PASSING	ATT	COMP	PCT	INT	YDS	TD
Rahim Muhammad	29	7	.241	2	124	2
Don Shanklin	17	13	.765	0	90	0
Team Totals	**83**	**30**	**.362**	**6**	**311**	**3**
Opponents	**350**	**181**	**.517**	**15**	**2285**	**16**

RECEIVING	REC	YDS	AVG	TD
Chris Cross	8	92	11.5	0
Mark Olford	7	69	9.9	0
Team Totals	**30**	**311**	**10.4**	**3**
Opponents	**181**	**2285**	**12.6**	**16**

GAME 6 -- STANFORD

Saturday, Oct. 15, 4:00 p.m.
Palo Alto, California

1994 SCHEDULE		1993 RESULTS	
Sept. 10 — at Northwestern	14	at Washington	31
Sept. 17 — San Jose State	31	San Jose State	28
Sept. 24 — Arizona	41	Colorado	37
Oct. 1 — at Notre Dame	25	UCLA	28
Oct. 8 — at Arizona State	20	Notre Dame	48
Oct. 15 — USC	24	at Arizona	27
Oct. 22 — at Oregon State	30	Arizona State	38
Oct. 29 — at UCLA	31	Oregon State	27
Nov. 5 — Washington	**20**	**at USC**	**45**
Nov. 12 — Oregon	38	at Oregon	34
Nov. 19 — at California	17	California	46
	291 (4-7)		389

Coach: Bill Walsh
Career Record (Years):
31-17-0 (4 years)
Record at Stanford (Years):
31-17-0 (4 Years)
Coach's Office Phone:
(415) 723-4511
Location: Stanford, CA
Nickname: Cardinal
Colors: Cardinal & White
Conference: Pacific-10
Stadium: Stanford Stadium
(85,500) Grass
Record Against USC: 20-49-3
SID: Gary Migdol
O - (415) 723-4418
H - (408) 253-4945
Returning Lettermen: 50
Returning Starters: 19
Offense 9, Defense 8, Kickers 2

BILL WALSH

LEADING RETURNEES

RUSHING	ATT	NET	AVG	TD
Ethan Allen	46	260	5.7	1
Mike Mitchell	47	124	2.6	3
Team Totals	**301**	**700**	**2.3**	**8**
Opponents	**567**	**2517**	**4.4**	**30**

PASSING	ATT	COMP	PCT	INT	YDS	TD
Steve Stenstrom	455	300	.659	14	3627	27
Mark Butterfield	8	6	.750	0	76	0
Team Totals	**474**	**308**	**.650**	**14**	**3709**	**27**
Opponents	**289**	**166**	**.574**	**9**	**2602**	**18**

RECEIVING	REC	YDS	AVG	TD
Ethan Allen	52	313	6.0	1
Justin Armour	51	764	15.0	6
Tony Cline	42	465	11.1	2
Mark Harris	35	580	16.6	4
Team Totals	**308**	**3709**	**12.0**	**27**
Opponents	**166**	**2602**	**15.7**	**18**

GAME 7 -- CALIFORNIA

Saturday, Oct. 22, 12:30 p.m.
Los Angeles Coliseum

1994 SCHEDULE		1993 RESULTS	
Sept. 10 — at San Diego State	27	at UCLA	25
Sept. 17 — Hawaii	45	San Diego State	25
Sept. 24 — Arizona State	58	at Temple	0
Oct. 1 — San Jose State	46	San Jose State	13
Oct. 8 — UCLA	42	Oregon	41
Oct. 15 — at Oregon	23	Washington	24
Oct. 22 — at USC	7	at Washington State	34
Oct. 29 — Washington State	**14**	**USC**	**42**
Nov. 5 — at Arizona	24	Arizona	20
Nov. 12 — at Washington	46	at Stanford	17
Nov. 19 — Stanford	42	at Hawaii	18
	37	Iowa (Alamo Bowl)	3
	373 (9-4)		300

Coach: Keith Gilbertson
Career Record (Years):
41-20-0 (5 years)
Record at California (Years):
13-11 (2 Years)
Coach's Office Phone:
(510) 642-3851
Location: Berkeley, CA
Nickname: Golden Bears
Colors: Blue & Gold
Conference: Pacific-10
Stadium: Memorial Stadium
(75,662) Artificial
Record Against USC: 25-51-5
SID: Kevin Reneau
O - (510) 642-5363
H - (510) 531-BEAR
Returning Lettermen: 45
Returning Starters: 10
Offense 3, Defense 6, Kickers 1

KEITH GILBERTSON

LEADING RETURNEES

RUSHING	ATT	NET	AVG	TD
Reynard Rutherford	118	578	4.9	3
Tyrone Edwards	31	139	4.5	3
Tarik Smith	32	112	3.5	1
Team Totals	**516**	**1945**	**3.8**	**21**
Opponents	**472**	**1733**	**3.7**	**18**

PASSING	ATT	COMP	PCT	INT	YDS	TD
Dave Barr	275	187	.680	12	2619	21
Kerry McGonigal	34	13	.382	1	131	1
Pat Barnes	33	10	.303	3	125	0
Team Totals	**348**	**212**	**.609**	**16**	**2893**	**22**
Opponents	**409**	**215**	**.526**	**16**	**3053**	**20**

RECEIVING	REC	YDS	AVG	TD
Iheanyi Uwaezuoke	25	422	16.9	2
Reynard Rutherford	15	137	9.1	0
Na'il Benjamin	14	210	14.4	0
Team Totals	**212**	**2893**	**13.6**	**22**
Opponents	**215**	**3053**	**14.2**	**20**

GAME 8 -- WASHINGTON STATE

Saturday, Nov. 5, 2:00 p.m.
Pullman, Washington

1994 SCHEDULE		1993 RESULTS	
Sept. 1 — Illinois (@ Chicago)	14	at Michigan	41
Sept. 10 — Fresno State	54	Montana State	14
Sept. 24 — at UCLA	51	Oregon State	6
Oct. 1 — at Tennessee	**3**	**at USC**	**34**
Oct. 8 — Oregon	12	at Pacific	0
Oct. 15 — Arizona	44	Arizona State	25
Oct. 22 — at Arizona State	30	California	7
Oct. 29 — at California	6	at Arizona	9
Nov. 5 — USC	23	at Oregon	46
Nov. 12 — at Oregon State	27	UCLA	40
Nov. 19 — Washington	3	at Washington	26
	271 (5-6)		248

Coach: Mike Price
Career Record (Years):
73-73-0 (13 years)
Record at Washington (Years):
27-29-0 (5 years)
Coach's Office Phone:
(509) 335-0250
Location: Pullman, WA
Nickname: Cougars
Colors: Crimson & Gray
Conference: Pacific-10
Stadium: Martin Stadium
(40,000) Artificial
Record Against USC: 5-45-4
SID: Rod Commons
O - (509) 335-0270
H - (509) 332-8309
Returning Lettermen: 35
Returning Starters: 10
Offense 3, Defense 7, Kickers 0

MIKE PRICE

LEADING RETURNEES

RUSHING	ATT	NET	AVG	TD
Kevin Hicks	128	497	3.9	3
Will Haskell	36	222	6.2	2
Frank Madu	24	172	7.2	2
Team Totals	**408**	**1300**	**3.2**	**14**
Opponents	**438**	**949**	**2.2**	**11**

PASSING	ATT	COMP	PCT	INT	YDS	TD
Chad DeGrenier	114	54	.474	2	651	1
Shawn Deeds	100	41	.410	5	599	2
Derek Chapman	10	2	.200	0	41	0
Team Totals	**427**	**208**	**.487**	**14**	**2770**	**14**
Opponents	**335**	**165**	**.493**	**13**	**2338**	**16**

RECEIVING	REC	YDS	AVG	TD
Kevin Hicks	22	134	6.1	1
Team Totals	**208**	**2770**	**13.4**	**14**
Opponents	**165**	**2338**	**14.2**	**16**

GAME 9 -- ARIZONA

Saturday, Nov. 12, 12:30 p.m.
Los Angeles Coliseum

1994 SCHEDULE		1993 RESULTS	
Sept. 1 — at Georgia Tech	24	UTEP	6
Sept 10 — New Mexico State	16	Pacific	13
Sept. 24 — at Stanford	16	at Illinois	14
Oct. 1 — Oregon State	33	at Oregon State	0
Oct. 8 — Colorado State	**38**	**USC**	**7**
Oct. 15 — at Washington State	27	Stanford	24
Oct. 22 — UCLA	9	Washington State	6
Oct. 29 — at Oregon	17	at UCLA	37
Nov. 5 — California	31	Oregon	10
Nov. 12 — at USC	20	at California	24
Nov. 25 — Arizona State	34	at Arizona State	20
	29	Miami (Fla.) (Fiesta Bowl)	0
	265 (10-2)		161

Coach: Dick Tomey
Career Record (Years):
109-77-7 (17 years)
Record at Arizona (Years):
46-31-4 (7 years)
Coach's Office Phone:
(602) 621-4917
Location: Tucson, AZ
Nickname: Wildcats
Colors: Cardinal & Navy
Conference: Pacific-10
Stadium: Arizona Stadium
(56,167) Grass
Record Against USC: 4-16
SID: Butch Henry
O - (602) 621-4163
H - (602) 885-1452
Returning Lettermen: 45
Returning Starters: 15
Offense 7, Defense 6, Kickers 2

DICK TOMEY

LEADING RETURNEES

RUSHING	ATT	NET	AVG	TD
Ontiwaun Carter	178	837	4.7	4
Gary Taylor	78	345	4.4	1
Team Totals	**569**	**2281**	**4.0**	**18**
Opponents	**368**	**331**	**0.9**	**5**

PASSING	ATT	COMP	PCT	INT	YDS	TD
Dan White	207	103	.498	7	1410	11
Ryan Hesson	14	6	.429	1	66	0
Brady Batten	10	5	.500	2	53	0
Team Totals	**234**	**114**	**.487**	**11**	**1529**	**11**
Opponents	**371**	**206**	**.555**	**11**	**2275**	**9**

RECEIVING	REC	YDS	AVG	TD
Richard Dice	13	235	18.1	1
Cary Taylor	13	260	20.0	2
Team Totals	**114**	**1529**	**13.4**	**11**
Opponents	**206**	**2275**	**11.0**	**9**

GAME 10 -- UCLA

Saturday, Nov. 19, 12:30 p.m.
Pasadena, California

1994 SCHEDULE		1993 RESULTS	
Sept 3 — Tennessee	25	California	27
Sept. 10 — SMU	13	Nebraska	14
Sept. 17 — at Nebraska	28	at Stanford	25
Sept. 24 — Washington State	52	at San Diego State	13
Oct. 1 — at Washington	68	BYU	14
Oct. 8 — at California	39	Washington	25
Oct. 15 — Oregon State	20	at Oregon State	17
Oct. 22 — at Arizona	37	Arizona	17
Oct. 29 — Stanford	40	at Washington State	27
Nov. 12 — at Arizona State	3	Arizona State	9
Nov. 19 — USC	**27**	**at USC**	**21**
	16	Wisconsin (Rose Bowl)	21
	368 (8-4)		230

Coach: Terry Donahue
Career Record (Years):
139-63-8 (18 years)
Record at UCLA (Years):
139-63-8 (18 years)
Coach's Office Phone:
(310) 825-8699
Location: Los Angeles, CA
Nickname: Bruins
Colors: Blue & Gold
Conference: Pacific-10
Stadium: Rose Bowl
(102,083) Grass
Record Against USC: 22-34-7
SID: Marc Dellins
O - (310) 206-6831
H - (805) 583-2572
Returning Lettermen: 61
Returning Starters: 13
Offense 6, Defense 5, Kickers 2

TERRY DONAHUE

LEADING RETURNEES

RUSHING	ATT	NET	AVG	TD
Skip Hicks	100	563	5.6	5
James Milliner	57	366	6.4	2
Daron Washington	76	288	3.8	5
Sharmon Shah	54	260	4.8	0
Derek Ayers	22	247	11.2	1
Team Totals	**521**	**2204**	**4.2**	**18**
Opponents	**481**	**1621**	**3.4**	**13**

PASSING	ATT	COMP	PCT	INT	YDS	TD
Wayne Cook	297	165	.556	4	2067	18
Rob Walker	62	32	.516	4	331	3
Team Totals	**360**	**197**	**.547**	**8**	**2398**	**21**
Opponents	**374**	**201**	**.537**	**19**	**2410**	**14**

RECEIVING	REC	YDS	AVG	TD
J.J. Stokes	82	1181	14.4	17
Kevin Jordan	45	612	13.6	2
Mike Nguyen	26	300	11.5	1
Team Totals	**197**	**2398**	**12.2**	**21**
Opponents	**201**	**2410**	**12.0**	**14**

GAME 11 -- NOTRE DAME

Saturday, Nov. 26, 5:00 p.m.
Los Angeles Coliseum

1994 SCHEDULE		1993 RESULTS	
Sept. 3 — at Northwestern	27	Northwestern	12
Sept 10 — Michigan	27	at Michigan	3
Sept. 17 — at Michigan State	36	Michigan State	14
Sept. 24 — Purdue	17	at Purdue	0
Oct. 1 — Stanford	48	at Stanford	20
Oct. 8 — at Boston College	44	Pittsburgh	0
Oct. 15 — BYU	45	at BYU	20
Oct. 29 — Navy	31	**USC**	**13**
Nov. 12 — Florida State (@ Orlando)	58	Navy (@ Philadelphia)	27
Nov. 19 — Air Force	31	Florida State	24
Nov. 26 — at USC	39	Boston College	41
	24	Texas A&M (Cotton Bowl)	21
	403 (11-1)		194

Coach: Lou Holtz
Career Record (Years):
193-84-6 (24 years)
Record at Notre Dame (Years):
77-19-1 (8 years)
Coach's Office Phone:
(219) 631-6910
Location: Notre Dame, IN
Nickname: Fighting Irish
Colors: Blue & Gold
Conference: Independent
Stadium: Notre Dame Stadium
(59,075) Grass
Record Against USC: 38-23-4
SID: John Heisler
O - (291) 631-7516
H - (219) 277-3523
Returning Lettermen: 38
Returning Starters: 10
Offense 5, Defense 5, Kickers 0

LOU HOLTZ

LEADING RETURNEES

RUSHING	ATT	NET	AVG	TD
Lee Becton	164	1044	6.4	6
Ray Zellars	99	494	5.0	5
Team Totals	**561**	**2868**	**5.1**	**36**
Opponents	**331**	**985**	**3.0**	**9**

PASSING	ATT	COMP	PCT	INT	YDS	TD
Paul Failla	25	19	.760	0	281	3
Team Totals	**185**	**118**	**.638**	**5**	**1857**	**10**
Opponents	**422**	**263**	**.623**	**12**	**2502**	**17**

RECEIVING	REC	YDS	AVG	TD
Derrick Mayes	24	512	21.3	2
Mike Miller	19	412	21.7	2
Team Totals	**118**	**1857**	**15.7**	**10**
Opponents	**263**	**2502**	**9.5**	**17**

1994 PACIFIC-10 SCHEDULE

September 1
Arizona at Georgia Tech

September 3
Oregon State at Arizona State
Washington at USC
Portland State at Oregon
Tennessee at UCLA
Washington State at Illinois

September 10
New Mexico State at Arizona
Wyoming at Oregon State
SMU at UCLA
Ohio State at Washington
Fresno State at Washington State
California at San Diego State
Oregon at Hawaii
Stanford at Northwestern
USC at Penn State

September 17
Louisville at Arizona State
Hawaii at California
Utah at Oregon
San Jose State at Stanford
Oregon State at Fresno State
UCLA at Nebraska

September 24
Arizona at Stanford
Arizona State at California
Washington State at UCLA
Iowa at Oregon
Baylor at USC
Washington at Miami

October 1
Oregon State at Arizona
Oregon at USC
UCLA at Washington
Miami at Arizona State
San Jose State at California
Stanford at Notre Dame
Washington State at Tennessee

October 8
Stanford at Arizona State
UCLA at California
Oregon at Washington State
USC at Oregon State
Colorado State at Arizona
San Jose State at Washington

October 15
Arizona at Washington State
Arizona State at Washington
California at Oregon
Oregon State at UCLA
USC at Stanford

October 22
UCLA at Arizona
Washington State at Arizona State
California at USC
Washington at Oregon
Stanford at Oregon State

October 29
Arizona at Oregon
Washington State at California
Oregon State at Washington
Stanford at UCLA
Arizona State at BYU

November 5
California at Arizona
Arizona State at Oregon
Washington State at Stanford
USC at Washington State
Pacific at Oregon State

November 12
Arizona at USC
UCLA at Arizona State
California at Washington
Oregon at Stanford
Washington State at Oregon State

November 19
Arizona State at Arizona
Stanford at California
Oregon at Oregon State
USC at UCLA
Washington at Washington State

November 26
Notre Dame at USC

January 2, 1995
ROSE BOWL

1993 IN REVIEW

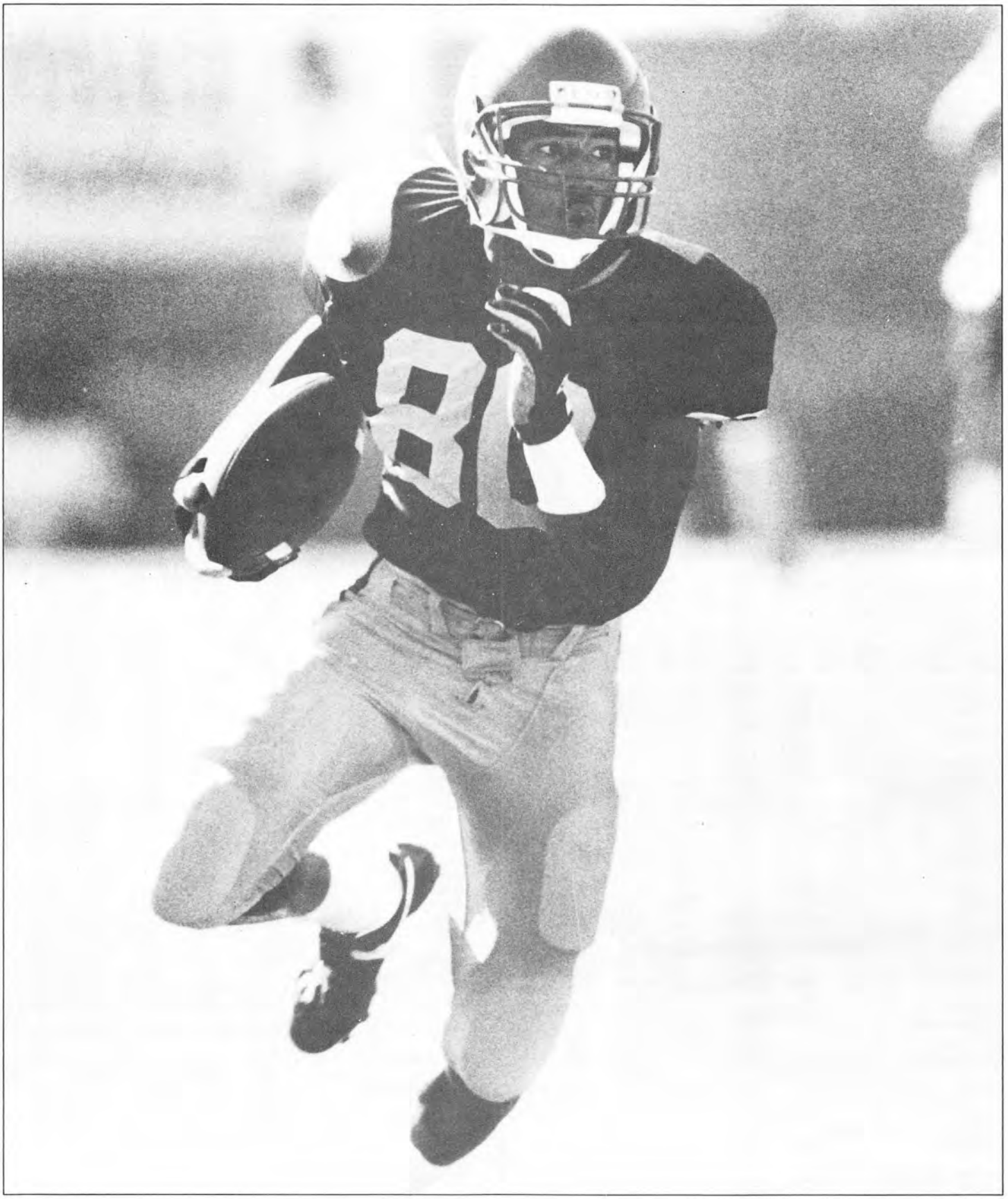

ALL-AMERICAN WIDE RECEIVER JOHNNIE MORTON

1993 SEASON STATISTICS

TEAM

	USC	OPP
First downs rushing	77	121
First downs passing	185	94
First downs penalty	15	22
Total first downs	277	237
Penalties/Yards	85/821	62/591
Fumbles/Lost	23-12	30-10
Third down conversions	85-195	77-200
Time of Possession	387:48	392:12
Sacks by/Yards	21/144	45/295
Avg. yards rushing per game	108.6	174.0
Avg. yards passing per game	294.5	166.4
Avg. total offense per game	403.2	340.4

SCORE BY QUARTERS	1	2	3	4	Total
USC	90	98	55	72	348
Opponents	52	127	36	37	252

INDIVIDUAL

(Returning players are listed in CAPITAL LETTERS)

RUSHING	TCB	YDS	YL	NET	AVG	TD	LONG
WALTERS	156	734	23	711	4.6	7	54
Strother	69	367	7	360	5.2	5	38
FIELDS	61	238	7	231	3.8	2	24
DOTSON	69	220	16	204	3.0	1	14
Brown	10	56	1	55	5.5	1	19
McFadden	7	44	0	44	6.3	0	19
Clark	4	12	0	12	3.0	0	6
WACHHOLTZ	2	13	2	11	5.5	0	13
Beloud	3	7	0	7	2.3	0	3
KOFFLER	1	0	1	-1	-1.0	0	-1
GRACE	1	0	8	-8	-8.0	0	-8
HERVEY	1	0	9	-9	-9.0	0	-9
JOHNSON	81	107	312	-205	-2.5	1	12
USC TOTALS	465	1798	386	1412	3.0	17	54
OPPONENTS	551	2554	292	2262	4.1	18	70

PASSING	PA	PC	PI	PCT	YDS	TD	LONG	RATING
JOHNSON	449	308	6	.686	3630	29	72	155.2
WACHHOLTZ	25	17	0	.680	184	2	24	156.2
HERVEY	1	1	0	1.000	15	0	15	226.0
KOFFLER	1	1	0	1.000	0	0	0	100.0
USC TOTALS	476	327	6	.687	3829	31	72	155.2
OPPONENTS	356	187	15	.525	2163	12	59	106.3

RECEIVING	NO	YDS	AVG	TD	LONG
Morton	88	1520	17.3	14	72
Strother	57	563	9.9	1	35
GRACE	36	458	12.7	2	52
Banta	31	284	9.2	2	26
HERVEY	22	219	10.0	2	44
CASHMAN	21	181	8.6	2	23
McWILLIAMS	17	147	8.7	4	25
WALTERS	15	107	7.1	1	25
ALLRED	10	93	9.3	0	22
Brown	9	67	7.5	1	24
DOTSON	7	44	6.3	1	11
LENDERMAN	6	61	10.2	0	15
FIELDS	3	17	5.7	0	9
Clark	1	22	22.0	0	22
JOHNSON	1	15	15.0	0	15
ALEXANDER	1	13	13.0	1	13
Weaver	1	10	10.0	0	10
McFadden	1	8	8.0	0	8
USC TOTALS	327	3829	11.7	31	72
OPPONENTS	187	2163	11.6	12	59

PUNTING	NO	YDS	AVG	BLK	LONG
STONEHOUSE	68	2607	38.3	0	67
Team	1	20	20.0	1	20
USC TOTALS	69	2627	38.1	1	67
OPPONENTS	76	2972	39.1	0	75

PUNT RETURNS	NO	YDS	AVG	TD	LONG
Sehorn	30	225	7.5	0	20
GRACE	1	31	31.0	0	31
USC TOTALS	31	256	8.3	0	31
OPPONENTS	32	259	8.1	1	59

KICKOFF RETURNS	NO	YDS	AVG	TD	LONG
GRACE	19	428	22.5	0	41
DOTSON	14	251	17.9	0	28
WALTERS	2	12	6.0	0	6
Clark	1	16	16.0	0	16
USC TOTALS	36	707	19.6	0	41
OPPONENTS	48	945	19.7	0	51

INTERCEPTION RETURNS	NO	YDS	AVG	TD	LONG
Sehorn	7	45	6.4	0	25
Salmon	2	59	29.5	0	30
Oliver	2	15	7.5	0	15
HERPIN	2	0	0.0	0	0
HENRY	1	8	8.0	0	8
Barry	1	6	6.0	0	6
USC TOTALS	15	133	8.9	0	30
OPPONENTS	6	87	14.5	0	47

SCORING	TD	1XP	2XP	FG	SAF	PTS
Morton	14	0	1-1	0	0	86
WALTERS	8	0	1-2	0	0	50
Strother	6	0	1-1	0	0	38
Salmon	0	19-22	0	4-8	0	31
McWILLIAMS	4	0	0	0	0	24
FORD	0	15-18	0-0	2-6	0	21
Banta	2	0	1-1	0	0	14
Brown	2	0	0	0	0	12
CASHMAN	2	0	0	0	0	12
DOTSON	2	0	0	0	0	12
FIELDS	2	0	0	0	0	12
GRACE	2	0	0	0	0	12
HERVEY	2	0	0	0	0	12
ALEXANDER	1	0	0	0	0	6
JOHNSON	1	0	0-3	0	0	6
USC TOTALS	48	34-40	4-8	6-14	0	348
OPPONENTS	31	28-30	1-2	10-17	0	246

DEFENSIVE STATISTICS	Total Tackles	Solo/ Assisted Tackles	Tackles For Loss/Yds	QB Sacks/ Yds	Passes Def.	Fumbles Caused/ Rec.
KOPP	83	51/32	8/29	2/14	4	1/0
WILLIAMS	78	50/28	6/24	1/8	0	1/2
Salmon	72	50/22	2/2	0/0	8	1/0
McGinest	68	42/26	13/84	6/45	8	1/1
Sehorn	56	51/5	2/6	0/0	13	0/0
CUNNIGAN	48	33/15	4/12	0/0	5	0/0
Oliver	42	24/18	1/2	0/0	9	1/0
PHILLIPS	42	26/16	1/1	0/0	6	1/1
KENELEY	41	26/15	7/29	22/10	1*	0/0
Jones	40	25/15	6/17	2/7	3	1/0
Holland	35	19/16	6/31	3/26	2	0/0
HERPIN	34	25/9	2/6	0/0	8	0/0
Barry	33	23/10	1/3	0/0	3	0/0
Murrell	33	24/9	1/2	1/2	1	0/0
Hinz	32	21/11	2/12	1/8	0	0/2
Perry	32	26/6	1/1	0/0	1	1/0
CARUTHERS	22	15/7	0/0	0/0	0	0/0
HENRY	16	10/6	1/4	0/0	2	0/0
KNIGHT	15	10/5	0/0	0/0	1	1/1
SMALL	15	10/5	0/0	0/0	1	0/1
HAAS	13	11/2	0/0	0/0	0	0/0
LOWERY	12	12/0	1/1	0/0	3	1/0
Team	10	10/0	10/18	0/0	0	0/0
Lincoln	8	7/1	0/0	0/0	1	0/0
Uhl	8	5/3	2/13	2/13	0	0/0
Gallaway	7	4/3	0/0	0/0	0	0/0
BARNUM	6	6/0	0/0	0/0	0	0/0
ALLRED	5	2/3	0/0	0/0	0	0/0
Butkus	4	3/1	1/11	1/11	0	0/0
McDaniels	4	3/1	0/0	0/0	2	0/1
FARLIN	3	2/1	0/0	0/0	0	0/0
HOPPER	3	3/0	0/0	0/0	0	0/1
Banta	1	1/0	0/0	0/0	0	0/1
Brown	1	1/0	0/0	0/0	0	0/0
GNAU	1	1/0	0/0	0/0	0	0/0
MICHELS	1	1/0	0/0	0/0	0	0/0
STONEHOUSE	1	1/0	0/0	0/0	0	0/0
USC TOTALS	922	631/291	78/308	21/144	82*	9/11
OPPONENTS	963	678/285	79/383	45/295	72**	11/12

* Includes 1 blocked field goal

** Includes 1 blocked punt, 2 blocked field goals and 3 blocked PAT kicks

FG KICKING	1-19	20-29	30-39	40-49	50+	PTS
Salmon	0-0	1-3	3-5	0-0	0-0	12
FORD	0-0	1-1	1-2	0-3	0-0	6
USC TOTALS	0-0	2-4	4-7	0-3	0-0	6
OPPONENTS	0-1	3-3	3-7	3-5	1-1	30

MIKE SALMON FIELD GOALS

Washington State (36, 38 yards) Stanford (26 yards)
Oregon (33 yards)

COLE FORD FIELD GOALS

North Carolina (27 yards) Washington (31 yards)

1993 GAME-BY-GAME STATS

INDIVIDUAL STATISTICS
(Returning players in CAPITAL LETTERS)

Name	No. Car.	Houston	Penn St.	Wash. St.	Arizona	Oregon	Oreg. St.	No. Dame	Cal	Stanford	Wash.	UCLA	Utah
Rushing: TCB-NET-TD													
WALTERS	—	8-82-2	—	12-53-0	5-52-0	13-67-0	18-84-0	14-58-0	18-40-2	13-60-1	25-116-1	11-29-1	19-70-0
Strother	4-13-0	5-41-0	6-21-0	1-3-0	2-3-0	8-27-0	7-49-1	2-3-0	6-31-1	5-58-2	8-53-1	6-8-0	9-50-0
FIELDS	7-16-0	13-33-1	—	8-43-1	2-8-0	5-14-0	9-46-0	1-6-0	9-37-0	4-10-0	3-18-0	—	—
DOTSON	9-48-0	15-66-0	16-26-0	9-22-0	7-17-0	4-8-0	—	—	—	6-10-0	—	—	3-7-1
Brown	—	—	—	—	—	—	—	3-18-0	4-28-1	2-9-0	—	—	1-0-0
McFadden	7-44-0	—	—	—	—	—	—	—	—	—	—	—	—
Clark	—	—	—	1-2-0	—	—	3-10-0	—	—	—	—	—	—
WACHHOLTZ	—	1-13-0	—	—	—	—	—	—	—	1-(-2)-0	—	—	—
Beloud	—	—	—	1-1-0	—	—	2-6-0	—	—	—	—	—	—
KOFFLER	—	1-(-1)-0	—	—	—	—	—	—	—	—	—	—	—
GRACE	—	—	—	—	—	—	—	—	—	—	—	—	1-(-8)-0
HERVEY	—	—	—	—	—	—	—	—	—	1-(-9)-0	—	—	—
JOHNSON	7-(-20)-0	3-4-0	9-(-13)-1	8-(-20)-0	12-(-33)-0	8-(-16)-0	2-(-3)-0	7-(-16)-0	6-(-14)-0	3-(-11)-0	2-(-5)-0	9-(-30)-0	5-(-28)-0
Passing: PA-PC-INT-YDS-TD													
JOHNSON	28-21-0	33-25-0	43-25-1	26-21-0	27-16-0	36-28-1	19-12-0	46-29-1	39-32-0	35-22-1	37-24-0	36-23-1	44-30-1
	167-1	279-4	291-2	392-3	107-0	307-3	196-3	269-2	369-2	349-3	252-1	207-2	345-3
WACHHOLTZ	—	5-2-0	—	4-3-0	5-4-0	—	9-7-0	—	—	2-1-0	—	—	—
		13-0		21-0	32-1		110-1			8-0			
HERVEY	—	—	—	—	—	—	—	—	—	1-1-0	—	—	—
										15-0			
KOFFLER	—	1-1-0	—	—	—	—	—	—	—	—	—	—	—
		0-0											
RECEIVING: NO-YDS-TD													
Morton	4-36-0	15-186-3	6-109-0	8-229-1	7-49-0	7-113-2	7-157-3	6-109-0	7-118-1	4-127-2	3-45-0	4-95-0	10-147-2
Strother	5-50-0	4-61-0	6-33-0	2-14-0	—	5-48-0	3-22-0	9-71-1	3-39-0	4-76-0	6-64-0	4-22-0	6-63-0
GRACE	2-12-0	2-24-0	3-49-1	—	3-9-0	3-36-0	2-17-0	2-7-0	4-24-0	4-71-0	3-65-0	4-108-0	4-48-0
Banta	—	1-5-0	4-48-0	2-34-0	2-9-0	3-17-0	—	2-18-0	4-51-1	3027-0	3-12-0	4-44-1	3-19-0
HERVEY	—	2-12-0	1-19-0	3-40-1	2-9-0	5-70-1	—	—	1-4-0	3-28-0	3-21-0	1-1-0	1-15-0
CASHMAN	6-41-1	2-8-1	—	—	1-14-0	1-6-0	1-7-0	4-27-0	1-22-0	—	3-31-0	—	2-25-0
McWILLIAMS	1-7-0	—	1-2-1	2-39-0	2-20-0	—	—	3-25-1	2-19-0	1-4-0	1-2-0	2-12-1	2-17-1
WALTERS	—	—	—	1-5-0	—	—	—	—	5-47-0	2-15-0	1-2-1	4-27-0	2-11-0
ALLRED	1-6-0	—	2-16-0	—	—	1-7-0	1-22-0	2-11-0	2-21-0	—	1-10-0	—	—
Brown	1-7-0	2-6-0	—	—	2-14-1	—	1-24-0	1-1-0	2-15-0	—	—	—	—
DOTSON	—	—	2-15-0	2-18-1	—	2-3-0	—	—	—	1-8-0	—	—	—
LENDERMAN	—	—	—	4-34-0	1-15-0	—	1-12-0	—	—	—	—	—	—
FIELDS	—	—	—	—	—	1-7-0	—	—	1-9-0	1-1-0	—	—	—
Clark	—	—	—	—	—	—	1-22-0	—	—	—	—	—	—
JOHNSON	—	—	—	—	—	—	—	—	—	1-15-0	—	—	—
ALEXANDER	—	—	—	—	—	—	1-13-1	—	—	—	—	—	—
Weaver	—	—	—	—	—	—	1-10-0	—	—	—	—	—	—
McFadden	1-8-0	—	—	—	—	—	—	—	—	—	—	—	—
Punting: NO-YDS-LONG													
STONEHOUSE	2-69-37	3-115-46	9-354-52	5-165-40	9-379-56	6-203-47	4-148-42	4-89-30	2-67-41	5-205-49	5-247-67	8-346-53	6-220-46
Team	1-20-20	—	—	—	—	—	—	—	—	—	—	—	—
Punt Returns: NO-YDS-LONG													
Sehorn	—	6-35-17	5-35-11	4-19-10	3-22-9	—	3-23-14	1-20-20	2-13-8	2-10-7	2-31-19	2-17-14	—
GRACE	—	—	—	—	—	—	—	—	—	—	—	—	1-31-31
Kickoff Returns: NO-YDS-LONG													
GRACE	2-31-21	1-30-30	1-17-17	1-17-17	1-41-41	2-57-40	3-83-34	3-48-21	—	1-15-15	1-16-16	1-28-28	2-45-24
DOTSON	4-79-23	1-28-28	—	1-16-16	3-35-17	—	—	2-43-23	—	—	1-13-13	1-14-14	1-23-23
Clark	—	—	—	—	—	—	—	—	—	—	1-16-16	—	—
WALTERS	—	—	—	—	2-12-6	—	—	—	—	—	—	—	—
Interceptions: NO-YDS-TD													
Sehorn	1-14-0	—	1-6-0	2-0-0	—	1-25-0	—	—	1-0-0	—	—	—	1-0-0
Salmon	—	1-29-0	1-30-0	—	—	—	—	—	—	—	—	—	—
Oliver	—	—	—	—	—	1-0-0	—	—	1-15-0	—	—	—	—
HERPIN	—	—	—	—	—	—	—	—	—	—	—	—	2-0-0
HENRY	—	—	—	—	—	—	—	—	—	1-8-0	—	—	—
Barry	—	—	—	—	—	—	—	—	—	—	1-6-0	—	—

Name	No. Car.	Houston	Penn St.	Wash. St.	Arizona	Oregon	Oreg. St.	No. Dame	Cal	Stanford	Wash.	UCLA	Utah
Defensive Statistics:	TAC-FOR LOSS-PASS DEF-FUM REC												
KOPP	4-0-0-0	8-0-0-0	8-0-1-0	2-1-1-0	3-0-0-0	7-2-0-0	9-2-0-0	10-0-0-0	6-0-0-0	9-2-0-0	7-1-0-0	9-0-1-0	1-0-1-0
WILLIAMS	12-1-0-0	1-0-0-0	7-0-0-0	5-0-0-0	3-0-0-0	6-1-0-1	4-0-0-0	6-1-0-0	2-0-0-0	7-0-0-1	8-1-0-0	8-0-0-0	9-2-0-0
Salmon	1-0-0-0	3-0-1-0	8-0-2-0	6-0-0-0	7-0-0-0	6-0-1-0	2-0-0-0	11-0-0-0	4-0-1-0	7-0-1-0	4--0-0-0	4-1-2-0	2-0-3-0
McGinest	2-0-0-0	6-2-1-0	15-2-0-0	5-1-4-0	3-0-1-0	5-0-0-1	8-0-0-0	9-1-0-0	4-3-0-0	3-2-1-0	5-1-1-0	2-0-0-0	1-1-0-0
Sehorn	1-0-1-0	7-2-0-0	7-0-1-0	2-0-2-0	5-0-0-0	2-0-2-0	2-0-1-0	3-0-0-0	3-0-2-0	10-0-2-0	5-0-0-0	9-0-1-0	0-0-1-0
CUNNIGAN	4-0-0-0	2-0-1-0	5-0-0-0	1-0-0-0	1-0-0-0	5-1-1-0	5-1-0-0	6-0-0-0	3-0-1-0	5-1-1-0	—	8-0-1-0	3-1-0-0
Oliver	4-0-0-0	1-0-2-0	10-0-2-0	2-0-1-0	5-0-0-0	2-0-1-0	1-0-0-0	8-0-0-0	3-0-1-0	0-0-2-0	6-1-0-0	—	—
KENELEY	6-0-0-0	4-2-0-0	5-0-0-0	3-1-0-0	3-0-0-0	—	2-0-0-0	6-0-0-0	4-2-0-0	2-1-0-0	2-0-1*-0	3-1-0-0	1-0-0-0
Jones	6-1-0-0	2-0-0-0	7-1-0-0	3-1-1-0	2-0-0-0	0-0-1-0	4-0-0-0	5-1-0-0	2-0-0-0	0-0-1-0	3-0-0-0	3-0-0-0	3-2-0-0
Holland	1-1-0-0	2-0-0-0	2-0-0-0	2-0-0-0	1-0-0-0	1-0-0-0	4-1-0-0	9-1-0-0	—	1-0-1-0	4-0-0-0	5-1-1-0	3-2-0-0
HERPIN	3-0-0-0	1-0-0-0	1-0-1-0	1-0-0-0	1-0-0-0	3-1-1-0	—	3-0-0-0	4-0-0-0	7-0-1-0	4-0-0-0	4-1-2-0	2-0-3-0
Barry	1-0-0-0	—	—	3-0-0-0	6-0-0-0	7-1-1-0	—	—	—	6-0-1-0	7-0-1-0	2-0-0-0	1-0-0-0
Murrell	—	2-0-0-0	4-0-0-0	5-1-0-0	4-0-0-0	—	—	4-0-0-0	4-0-0-0	5-0-1-0	2-0-0-0	—	3-0-0-0
Perry	5-0-0-0	3-0-0-0	2-0-0-0	—	2-0-0-0	1-0-1-0	7-1-0-0	—	—	3-0-0-0	4-0-0-0	5-0-0-0	—
Hinz	8-1-0-1	4-0-0-0	6-0-0-0	1-0-0-0	5-0-0-0	4-1-0-1	1-0-0-0	1-0-0-0	—	—	—	—	2-0-0-0
CARUTHERS	—	—	—	4-0-0-0	—	4-0-0-0	—	8-0-0-0	1-0-0-0	2-0-0-0	—	2-0-0-0	1-0-0-0
HENRY	2-0-0-0	2-0-0-0	1-0-1-0	3-0-0-0	5-1-0-0	—	—	—	—	1-0-1-0	—	—	2-0-0-0
SMALL	1-0-0-0	—	1-0-0-0	2-0-1-0	4-0-0-0	—	—	—	3-0-0-0	3-0-0-0	—	0-0-0-1	1-0-0-0
KNIGHT	—	—	—	1-0-1-0	—	2-0-0-1	5-0-0-0	—	3-0-0-0	1-0-0-0	1-0-0-0	1-0-0-0	1-0-0-0
HAAS	2-0-0-0	—	—	—	2-0-0-0	—	5-0-0-0	—	3-0-0-0	1-0-0-0	—	—	—
LOWERY	3-0-0-0	1-0-1-0	—	3-0-0-0	1-0-0-0	0-0-1-0	2-1-0-0	—	—	1-0-0-0	—	0-0-1-0	1-0-0-0
Team	—	2-2-0-0	—	2-2-0-0	—	—	1-1-0-0	—	—	2-2-0-0	—	3-3-0-0	—
Lincoln	—	1-0-0-0	—	1-0-0-0	1-0-0-0	—	—	1-0-0-0	1-0-0-0	2-0-1-0	1-0-0-0	—	—
Uhl	1-0-0-0	3-2-0-0	2-0-0-0	1-0-0-0	1-0-0-0	—	—	—	—	—	—	—	—
Gallaway	3-0-0-0	—	1-0-0-0	—	—	—	—	—	3-0-0-0	—	—	—	—
BARNUM	—	1-0-0-0	—	—	2-0-0-0	—	—	—	1-0-0-0	1-0-0-0	—	1-0-0-0	—
ALLRED	—	1-0-0-0	1-0-0-0	—	—	—	—	—	—	4-0-0-0	—	—	—
Butkus	—	1-1-0-0	—	—	2-0-0-0	—	1-0-0-0	—	—	—	—	—	—
McDaniels	—	—	—	1-0-0-1	—	0-0-1-0	—	—	2-0-1-0	—	—	1-0-0-0	—
HOPPER	—	—	—	—	1-0-0-0	1-0-0-0	—	0-0-0-1	—	—	—	—	1-0-0-0
FARLIN	—	—	—	2-0-0-0	—	—	—	—	—	—	—	1-0-0-0	—
Brown	—	—	—	—	—	—	1-0-0-0	—	—	—	—	—	—
Banta	—	—	—	—	1-0-0-1	—	—	—	—	—	—	—	—
STONEHOUSE	—	—	—	—	—	—	—	—	—	—	—	1-0-0-0	—
MICHELS	—	1-0-0-0	—	—	—	—	—	—	—	—	—	—	—
GNAU	—	—	—	1-0-0-0	—	—	—	—	—	—	—	—	—
Name	No. Car.	Houston	Penn St.	Wash. St.	Arizona	Oregon	Oreg. St.	No. Dame	Cal	Stanford	Wash.	UCLA	Utah

*Includes 1 blocked field goal

TEAM STATISTICS

Name	No. Car.	Houston	Penn St.	Wash. St.	Arizona	Oregon	Oreg. St.	No. Dame	Cal	Stanford	Wash.	UCLA	Utah
First Downs	16	29	17	22	10	22	26	21	30	25	25	14	20
Rush	5	11	3	5	3	6	8	6	9	6	9	2	4
Pass	11	17	14	16	7	14	16	13	20	16	16	10	15
Penalty	0	1	0	1	0	2	2	2	1	3	0	2	1
Rush Attempts	34	46	31	40	28	38	41	27	43	35	38	26	38
Yds Gain	135	246	72	140	90	142	203	97	144	155	190	50	134
Yds Lost	34	8	38	36	43	42	11	28	22	30	8	43	43
Net Yards	101	238	34	104	47	100	192	69	122	125	182	7	91
Net Yds Pass	167	292	291	413	139	307	306	269	369	372	252	307	345
Pass Att	28	39	43	30	32	36	28	46	39	38	37	36	44
Pass Com	21	28	25	24	20	28	19	29	32	24	24	23	30
Had Int	0	0	1	0	0	1	0	1	0	1	0	1	1
Tot Off Plays	62	85	74	70	60	74	69	73	82	73	75	62	82
Tot Net Yards	268	530	325	517	186	407	498	338	491	497	434	314	436
Avg/Play	4.3	6.2	4.4	7.4	3.1	5.4	7.2	4.6	6.0	6.8	5.8	5.1	5.3
Return Yards	14	39	71	19	22	25	23	20	28	18	37	17	31
Fumbles-Lost	3-2	3-2	2-1	1-0	6-3	2-0	2-2	0-0	0-0	1-0	1-1	0-0	2-1
Penalty-Yds	6-40	7-70	7-88	9-102	4-25	11-105	5-40	3-41	5-62	7-65	7-67	4-20	10-96
Int-Yards	1-14	1-29	2-36	2-0	0-0	2-25	0-0	0-0	2-15	1-8	1-6	0-0	3-0
Punt-Yds	3-89	3-115	9-354	5-165	9-379	6-203	4-148	4-89	2-67	5-205	5-247	8-346	6-220
Avg/Punt	29.7	38.3	39.3	33.0	42.1	33.8	37.0	22.2	33.5	41.0	49.4	43.4	36.7
Punt Ret-Yds	0-0	6-35	5-35	4-19	3-22	0-0	3-23	1-20	2-13	2-10	2-31	2-17	1-31
KO Ret-Yds	6-110	2-58	1-17	2-33	6-88	2-57	3-83	5-91	0-0	1-15	3-45	2-42	3-68
Poss Time	28:37	34:03	26:29	32:44	24:36	31:52	29:17	27:28	38:41	29:05	29:31	23:11	32:14
3rd Down Con	5-12	11-15	5-18	4-13	3-15	6-15	9-13	4-15	16-20	8-15	2-11	3-14	9-19
Sacks By-Yds	2-13	3-24	2-13	3-13	0-0	2-14	0-0	0-0	4-30	0-0	0-0	0-0	5-37

Game-By-Game Starters
(Returning players in CAPITAL LETTERS)

Name	No. Car.	Houston	Penn St.	Wash. St.	Arizona	Oregon	Oreg. St.	No. Dame	Cal	Stanford	Wash.	UCLA	Utah
Offense													
WR	Morton	Morton	Morton	Morton	Morton	Morton	Morton	Morton	Morton	Morton	Morton	Morton	Morton
LT	BOSELLI	BOSELLI	BOSELLI	BOSELLI	BOSELLI	Keiderling	Keiderling	Keiderling	Keiderling	Keiderling	BOSELLI	BOSELLI	BOSELLI
LG	Crisman	Crisman	RAMSAY	HOGUE	HOGUE	HOGUE	HOGUE	Crisman	Crisman	Crisman	Crisman	Crisman	Crisman
C	Gibson	Gibson	Gibson	Gibson	Gibson	Gibson	Gibson	Gibson	Gibson	Gibson	Gibson	Gibson	Gibson
RG	POLLACK	POLLACK	POLLACK	RAMSAY	RAMSAY	POLLACK	POLLACK	POLLACK	POLLACK	POLLACK	POLLACK	POLLACK	POLLACK
RT	GARRIDO	GARRIDO	GARRIDO	GARRIDO	GARRIDO	GARRIDO	GARRIDO	GARRIDO	GARRIDO	GARRIDO	GARRIDO	GARRIDO	GARRIDO
TE	Banta	Banta	Banta	Banta	Banta	Banta	Banta	Banta	Banta	Banta	Banta	Banta	Banta
QB	JOHNSON	JOHNSON	JOHNSON	JOHNSON	JOHNSON	JOHNSON	JOHNSON	JOHNSON	JOHNSON	JOHNSON	JOHNSON	JOHNSON	JOHNSON
FB	Strother	Strother	Strother	Strother	Strother	Strother	Strother	Strother	Strother	Strother	Strother	Strother	Strother
TB	McFadden	DOTSON	DOTSON	DOTSON	DOTSON	FIELDS	WALTERS	WALTERS	WALTERS	WALTERS	WALTERS	WALTERS	WALTERS
WR	GRACE	HERVEY	GRACE	GRACE	HERVEY	HERVEY	GRACE	GRACE	GRACE	GRACE	GRACE	GRACE	GRACE
H	CASHMAN	McWIL'MS	CASHMAN	McWIL'MS	McWIL'MS	CASHMAN	McWIL'MS	McWIL'MS	McWIL'MS	McWIL'MS	McWIL'MS	McWIL'MS	McWIL'MS
Defense													
DE	McGinest	McGinest	McGinest	McGinest	McGinest	McGinest	McGinest	McGinest	McGinest	McGinest	McGinest	McGinest	McGinest
DT	KENELEY	KENELEY	KENELEY	KENELEY	KENELEY	Holland	Holland	Holland	Holland	Holland	Holland	Holland	Holland
NT	Hinz	Hinz	Hinz	Hinz	Hinz	Hinz	Hinz	Hinz	KENELEY	KENELEY	KENELEY	KENELEY	Hinz
DE	Gallaway	Holland	Gallaway	Holland	Holland	Jones	Jones	Jones	Jones	Jones	Jones	Jones	Jones
OLB	WILL'MS	WILL'MS	WILL'MS	CAR'TH'RS	CAR'TH'RS	CAR'TH'RS	CAR'TH'RS	CAR'TH'RS	WILL'MS	WILL'MS	WILL'MS	WILL'MS	WILL'MS
ILB	Jones	Jones	Jones	Barry	Barry	Barry	KOPP	KOPP	KOPP	Barry	Barry	Barry	Barry
OLB	KOPP	KOPP	KOPP	KOPP	KOPP	KOPP	CUNNIGAN	CUNNIGAN	CUNNIGAN	KOPP	KOPP	KOPP	KOPP
CB	Sehorn	Sehorn	Sehorn	Sehorn	Sehorn	Sehorn	Sehorn	Sehorn	Sehorn	Sehorn	Sehorn	Sehorn	HENRY
CB	HERPIN	HERPIN	HERPIN	HERPIN	HERPIN	HERPIN	Oliver	HERPIN	HERPIN	HERPIN	HERPIN	HERPIN	HERPIN
SS	Salmon	Salmon	Salmon	Salmon	Salmon	Salmon	Salmon	Salmon	Salmon	Salmon	PHILLIPS	PHILLIPS	PHILLIPS
FS	Oliver	Oliver	Oliver	Oliver	Oliver	Oliver	KNIGHT	Oliver	Oliver	Oliver	Oliver	Salmon	Salmon

1993 ALL-STAR HONORS

BRADFORD BANTA
Tight End
Football News Almost All-American
All-Pac-10 honorable mention
East-West Shrine Game participant

TONY BOSELLI
Offensive Tackle
Lombardi Award semifinalist
Football News Almost All-American
All-Pac-10 honorable mention
Pac-10 All-Academic honorable mention

MARTIN BOSKOVICH
Placekicker-Punter
USC Co-John Wayne Memorial Scholarship
Pac-10 All-Academic honorable mention

RORY BROWN
Fullback
NACDA Scholarship winner
USC Academic Letterman Award
USC Co-John Wayne Memorial Scholarship
Pac-10 All-Academic 1st team

JOEL CRISMAN
Offensive Guard
Football News Almost All-American

NORBERTO GARRIDO
Offensive Tackle
Football News Freshman All-American 2nd team

CRAIG GIBSON
Center
All-Pac-10 honorable mention
USC Co-Captain

MIKE HINZ
Nose Tackle
Pac-10 All-Academic honorable mention

JEREMY HOGUE
Offensive Guard
Pac-10 All-Academic 1st team

THOMAS HOLLAND
Defensive Tackle
All-Pac-10 honorable mention
USC Player of the Game versus Notre Dame

ROB JOHNSON
Quarterback
Davey O'Brien National Quarterback Award nominee
UPI All-American honorable mention
Football News Almost All-American
All-Pac-10 1st team
Mesa Tribune Pac-10 Offensive Player of the Year
USC Player of the Game versus UCLA
Sports Illustrated National Offensive Player of the Week (vs.Cal)
Pac-10 Co-Offensive Player of the Week (vs. Wash. St.)
Disneyland Pigskin Classic USC MVP
Pac-10 All-Academic 1st team

MATT KENELEY
Nose Tackle
Football News Freshman All-American 3rd team
Pac-10 All-Academic honorable mention

JEFF KOPP
Outside Linebacker
Football News Almost All-American

WILLIE McGINEST
Defensive End
Lombardi Award semifinalist
NEA All-American 2nd team
UPI All-American honorable mention
Football News Almost All-American
All-Pac-10 1st team
Football News All-Pac-10
USC Co-Most Inspirational Player
USC Co-Captain
East-West Shrine Game participant

JOHNNIE MORTON
Wide Receiver
Pop Warner Award
AP All-American 1st team
Kodak Coaches All-American 1st team
Football Writers All-American 1st team
The Sporting News All-American 1st team
Football News All-American 1st team
UPI All-American 2nd team
NEA All-American 2nd team
College & Pro Football Newsweekly All-American 2nd team
Football News National Offensive Player of the Year semifinalist
All-Pac-10 1st team
Mesa Tribune Pac-10 MVP
Football News All-Pac-10
USC MVP
Pac-10 Offensive Player of the Week (vs. Houston)
Pac-10 Co-Offensive Player of the Week (vs. Wash. St.)
Freedom Bowl USC MVP
Hula Bowl selection
East-West Shrine Game selection

JASON OLIVER
Safety
USC Jack Oakie "Rise and Shine" Award

KRIS POLLACK
Offensive Guard
All-Pac-10 honorable mention

MIKE SALMON
Safety
Pac-10 Special Teams Player of the Week (vs. Wash. St.)

JASON SEHORN
Cornerback
UPI All-American honorable mention
All-Pac-10 honorable mention
Football News Almost All-American
East-West Shrine Game participant
Hula Bowl participant

JOHN STONEHOUSE
Punter
Pac-10 Special Teams Player of the Week (vs. Washington)

DEON STROTHER
Fullback
Football News Almost All-American
All-Pac-10 2nd team
USC Co-Most Inspirational Player
USC Co-Captain

1993 GAME SUMMARIES

GAME 1 – August 29, Anaheim, California
Disneyland Pigskin Classic
North Carolina 31, USC 9
Att: 49,309

North Carolina	0	14	7	10	–	31
USC	0	3	0	6	–	9

North Carolina (ranked 19th by USA Today and 20th by AP), an 8-point underdog, spoiled **John Robinson's** return as USC's coach by stunning the No. 18 Trojans in the Disneyland Pigskin Classic IV, 31-9, before a game-record 49,309 fans in Anaheim Stadium and a national Raycom television audience.

The 22-point losing margin was USC's second largest in an opener (behind a 30-0 opening loss to Whittier Reform in 1896) and was reminiscent of Robinson's previous Trojan debut (a 46-25 defeat by Missouri in 1976, after which Troy won its final 11 games of the season). The Aug. 29 date was USC's earliest opener in the modern era and its first-ever game on a Sunday.

The Tar Heels relied often on the option to outgain Troy on the ground (291 yards to 101) and hold a big total offense advantage (408-268). North Carolina led 14-3 at halftime on a pair of second-quarter TD runs by Leon (19 yards) and Curtis (3 yards) Johnson, the first coming after a fumble recovery on a first-quarter play in which Trojan starting TB **Dwight McFadden** suffered a season-ending broken left ankle (McFadden had 44 yards on 7 carries to that point). PK **Cole Ford's** 27-yard field goal in the second quarter provided USC with its only first-half points.

UNC widened the gap in the second half on 2 more TD runs (6 yards by WR Marcus Wall and 8 yards by FB William Henderson) sandwiching a 26-yard Tripp Pignetti field goal (the first TD followed another fumble recovery early in the third quarter).

USC scored a TD late in the final quarter on a 5-yard pass from QB **Rob Johnson** to TE **Tyler Cashman**. Johnson, USC's game MVP, was 21-of-28 passing for 167 yards, while Cashman caught a game-high 6 passes for 41 yards, FB **Deon Strother** had 5 grabs for 50 yards and WR **Johnnie Morton** had 4 for 36. USC OLB **Brian Williams** had a game-best 12 tackles and DT **Mike Hinz** added 8 with a fumble recovery. UNC blocked a USC field goal, punt and PAT kick.

SCORING

Second Quarter

NC – L. Johnson 19-yard run (Pignetti kick)
USC – Ford 27-yard field goal
NC – C. Johnson 3-yard run (Pignetti kick)

Third Quarter

NC – Wall 6-yard run (Pignetti kick)

Fourth Quarter

NC – Pignetti 26-yard field goal
NC – Henderson 8-yard run (Pignetti kick)
USC – Cashman 5-yard pass from Johnson (Ford kick blocked)

USC	STATISTICS	NORTH CAROLINA
16	First Downs	23
101	Net Yards Rushing	291
167	Net Yards Passing	117
28	Passes Attempted	9
21	Passes Completed	7
0	Had Intercepted	1
62	Total Plays	65
268	Total Yards	408
3/29.7	Punts/Avg	2/23.5
14	Return Yardage	0
3/2	Fumbles-Lost	2/1
6/40	Penalties/Yards	5/35
28:37	Time of Possession	31:23

TOP INDIVIDUALS

RUSHING – L. Johnson (NC) 10-94; C. Johnson (NC) 17-78; Dotson (USC) 9-48; McFadden (USC) 7-44; Henderson (NC) 8-40.

PASSING – Johnson (USC) 21-28-167; Stanicek (NC) 6-8-101; M. Thomas (NC) 1-1-16.

RECEIVING – Cashman (USC) 6-41; Strother (USC) 5-50; Morton (USC) 4-36; C. Johnson (NC) 4-35.

GAME 2 – September 4, Los Angeles, California
USC 49, Houston 7
Att: 49,438

Houston	0	7	0	0	–	7
USC	14	14	7	14	–	49

In a complete reversal from its opener, USC pounded Houston, 49-7, in its home opener before 49,438 spectators and a Prime Network cable audience. It was the first football game played in the newly-renovated Coliseum.

USC, playing Houston for the first time ever, thoroughly dominated by collecting more total yards (530/170), first downs (29/13), plays (85/67), possession time (34:03/25:57), and third down conversions (11-of-15/4-of-17).

WR **Johnnie Morton** had a USC-record 15 catches (second most ever in the Pac-10) for a career-high 180 yards and a school-record-tying 3 TDs (7, 37 and 5 yards). In the process, he moved into the No. 2 spot on Troy's career reception ladder with 132 grabs. Morton was selected as the Pac-10 Offensive Player of the Week.

QB **Rob Johnson** was also superb, completing a career-high percentage of passes for the second straight week, this time 75.8% (25-of-33) for 279 yards while equalling a personal best with 4 TDs.

USC's other TDs came on a 1-yard Johnson pass to TE **Tyler Cashman**, a 1-yard dive by TB **Scott Fields**, and 54- and 3-yard runs by TB **Shawn Walters** (who had a game-high 82 rushing yards on 8 carries). **David Dotson**, who had 66 yards on 15 carries, was USC's fourth starting tailback in the past 4 games.

USC's 530 yards of total offense were its most since 1989 (654 versus Utah State). The 56-7 victory at Oregon State in 1990 was the last time USC scored as many points and first half points (also 28), and had as big of a victory margin.

USC's defense held Houston, which led the nation in 1992 in total offense (519.5 avg) and passing offense (407.1), to just 170 total yards (118 through the air). Cougar QB Jimmy Klingler, the nation's total offense leader last fall (342.6), was just 15-of-32 passing for 115 yards. OLB **Jeff Kopp** led Troy with 8 tackles, while CB **Jason Sehorn** added 7 (2 for losses), and DE **Willie McGinest** had 6 stops (2 for losses), a forced fumble and a deflection. S **Mike Salmon** intercepted a pass.

The game was over by halftime, as USC led 28-7 with a total offense advantage of 302 to 113 (Morton had 11 catches for 146 yards and 3 scores in the first half, while Johnson was 18-of-25 for 216 yards and 4 TDs).

SCORING

First Quarter

USC – Cashman 1-yard pass from Johnson (Ford kick)
USC – Morton 7-yard pass from Johnson (Ford kick)

Second Quarter

Houston – L. Smith 4-yard pass from Klingler (Stoft kick)
USC – Morton 37-yard pass from Johnson (Ford kick)
USC – Morton 5-yard pass from Johnson (Ford kick)

Third Quarter

USC – Fields 1-yard run (Ford kick)

Fourth Quarter

USC – Walters 54-yard run (Ford kick)
USC – Walters 3-yard run (Ford kick)

USC	STATISTICS	HOUSTON
29	First Downs	23
238	Net Yards Rushing	52
292	Net Yards Passing	118
39	Passes Attempted	39
28	Passes Completed	16
0	Had Intercepted	1
85	Total Plays	67
530	Total Yards	170
3/38.3	Punts/Avg	9/39.0
49	Return Yardage	14
3/2	Fumbles-Lost	3/0
7/70	Penalties/Yards	2/20
34:03	Time of Possession	25:57

TOP INDIVIDUALS

RUSHING – Walters (USC) 8-82; Dotson (USC) 15-66; L. Smith (UH) 17-51; Strother (USC) 5-41; Fields (USC) 13-33.

PASSING – Johnson (USC) 25-33-279; Klingler (UH) 15-32-115; Wachholtz (USC) 2-5-13; Koffler (USC) 1-1-0; Helton (UH) 1-3-3; Clements (UH) 0-4-0.

RECEIVING – Morton (USC) 15-186; S. Smith (UH) 5-39; Strother (USC) 4-61; L. Smith (UH) 4-5.

GAME 3 – September 11, State College, Pennsylvania
Penn State 21, USC 20
Att: 95,992

USC	**0**	**7**	**0**	**13**	**–**	**20**
Penn State	**0**	**21**	**0**	**0**	**–**	**21**

A valiant USC comeback fell just short when a 2-point conversion pass went incomplete with 37 seconds to play, as the Trojans (ranked 23rd by USA Today/CNN) lost in their first-ever visit to Penn State (No. 12 by USA Today/CNN and 15th by AP), 21-20, before a sold-out crowd of 95,992 (the sixth largest ever at Beaver Stadium) and a split national ABC-TV audience.

It was USC coach **John Robinson's** first loss to a Big Ten team in 11 games.

USC, making its first visit to the state of Pennsylvania since 1974, came back from a 21-7 halftime deficit with a pair of late TD passes by QB **Rob Johnson**, the first a 30-yarder to WR **Ken Grace** with 5:11 to go and the second a 2-yarder to TE **Johnny McWilliams** with 37 seconds left. But Johnson's conversion pass to McWilliams bounced incomplete. Some 246 of USC's 325 total yards came in the second half.

Johnson, who was 20-of-29 for 223 yards in the second half (including hitting his last 6 throws and 12 of his final 13), finished with 25 completions among his career-high 43 attempts. WR **Johnnie Morton** had 6 grabs for 109 yards, while FB **Deon Strother** also had 6 for 33 yards. However, USC could manage only 34 rushing yards, its fewest since getting 29 against Notre Dame in 1990.

In the first half, the Nittany Lions amassed 211 total yards to Troy's 79 (146 to 11 in rushing yards). Penn State also had a big edge in first downs in that half, 13-4. All of the first half's scoring came in the second quarter: for Penn State, on a pair of short runs by FB Brian O'Neal and a short pass from QB John Sacca to RB Mike Archie, and for USC, on a 1-yard sneak by Johnson (set up by a 30-yard interception return by S **Mike Salmon**).

Overall in the game, Penn State collected 347 total yards (282 rushing). Archie (107 yards) and TB Ki-Jana Carter (104) became the first duo to eclipse the 100-yard rushing barrier against USC since Texas A&M's George Woodard (185) and Mike Mosley (180) did so in the 1977 Bluebonnet Bowl. But USC's defense stiffened in the second half, limited Penn State to just 136 total yards (none passing) and putting up an impressive goal line stand. Sacca was just 6-of-17 for 65 yards in the game. DE **Willie McGinest** had a game-high and career-best 15 tackles (with 2 sacks) overall, while S **Jason Oliver** added 10 stops and Salmon and OLB **Jeff Kopp** had 8 each.

But in the end, USC was hurt by miscues (a lost fumble, an interception, and 7 penalties to Penn State's 1) and missed opportunities (USC converted just 5-of-18 third downs, including just 1-of-9 in the opening half).

SCORING

Second Quarter

PS – Archie 4-yard pass from Sacca (Fayak kick)
USC – Johnson 1-yard run (Ford kick)
PS – O'Neal 2-yard run (Fayak kick)
PS – O'Neal 2-yard run (Fayak kick)

Fourth Quarter

USC – Grace 30-yard pass from Johnson (Ford kick)
USC – McWilliams 2-yard pass from Johnson (Johnson pass failed)

USC	STATISTICS	PENN STATE
17	First Downs	20
34	Net Yards Rushing	282
291	Net Yards Passing	65
43	Passes Attempted	17
25	Passes Completed	6
1	Had Intercepted	2
74	Total Plays	83
325	Total Yards	347
9/39.3	Punts/Avg	8/37.4
71	Return Yardage	47
2/1	Fumbles-Lost	2/0
7/88	Penalties/Yards	1/10
26:29	Time of Possession	33:31

TOP INDIVIDUALS

RUSHING – Archie (PS) 10-107; Carter (PS) 21-104; Pitts (PS) 16-51; Dotson (USC) 16-26; Strother (USC) 6-21; O'Neal (PS) 11-21.

PASSING – Johnson (USC) 25-43-291; Sacca (PS) 6-17-65.

RECEIVING – Morton (USC) 6-109; Strother (USC) 6-33; Banta (USC) 4-48; Grace (USC) 3-49; Engram (PS) 2-43.

GAME 4 – September 25, Los Angeles, California
USC 34, Washington State 3
Att: 48,471

Wash. State	**0**	**0**	**3**	**0**	**–**	**3**
USC	**14**	**13**	**7**	**0**	**–**	**34**

USC turned in a record-setting performance in its Pac-10 opener by thrashing Washington State, 34-3, before 48,471 fans in the Coliseum and a Prime Network cable audience. It was USC's 14th straight win over the Cougars in Los Angeles (Troy last lost to WSU at home in 1957).

The Trojans did most of their damage through the air, as they threw for a school-record 413 yards (breaking the old mark of 397 set against Arizona State in 1988).

QB **Rob Johnson** set a USC record with 392 yards (eclipsing Paul McDonald's mark of 380 yards, set against Arizona in 1979) while throwing 3 TDs and completing 21-of-26 passes for a career-high 80.8% (the third time in 1993 that he set a personal best for completion percentage). It was the best outing, percentage-wise, by a Trojan QB since Rodney Peete hit 85.0% of his aerials against Stanford in 1987.

WR **Johnnie Morton** broke a 31-year-old USC record with 229 receiving yards (shattering Hal Bedsole's 1962 mark of 201 yards against California). It was the ninth highest single game total in Pac-10 history. Included in his 8 catches were a 69-yard TD (Johnson's career long), a pair of spectacular long receptions (40 and 38 yards) in which he outleaped double coverage, and a 45-yard bomb. Johnson and Morton were named the Pac-10 Co-Offensive Players of the Week for their performances.

Johnson's other TD tosses went to TB **David Dotson** (7 yards) and WR **Edward Hervey** (19). TB **Scott Fields** got USC on the board with a 1-yard run.

S **Mike Salmon**, subbing for injured PK **Cole Ford** (back spasms), was 4-of-4 on PAT kicks and 2-of-3 on field goals (36 and 38 yards). It was his first time kicking since his senior year of high school 5 years ago. Salmon also led USC in tackles with 6. Salmon won Pac-10 Special Teams Player of the Week honors for his effort.

DE **Willie McGinest** had 5 stops (1 sack) and a career-best 4 deflections. CB **Jason Sehorn** intercepted 2 passes, including 1 in the endzone.

USC dominated from the start and led 27-0 at halftime. The Trojans had 517 total yards (the second time in 1993 over the 500 barrier, as they had 530 versus Houston) against a WSU defense which was ranked seventh in the nation in total defense (232.7). In turn, Troy limited WSU to 279 yards (it was averaging 424.3 total yards and 39.7 points), including just 83 rushing yards, and 1-of-11 on third down conversions while forcing 3 turnovers. WSU's only points came on a 32-yard field goal early in the fourth quarter by Aaron Price.

SCORING

First Quarter

USC – Fields 1-yard run (Salmon kick)

USC – Dotson 7-yard pass from Johnson (Salmon kick)

Second Quarter

USC – Salmon 36-yard field goal

USC – Hervey 19-yard pass from Johnson (Salmon kick)

USC – Salmon 38-yard field goal

Third Quarter

USC – Morton 69-yard pass from Johnson (Salmon kick)

Fourth Quarter

WSU – Price 32-yard field goal

USC	STATISTICS	WASH. STATE
22	First Downs	18
104	Net Yards Rushing	83
413	Net Yards Passing	196
30	Passes Attempted	34
24	Passes Completed	16
0	Had Intercepted	2
70	Total Plays	65
517	Total Yards	279
5/33.0	Punts/Avg	7/44.4
19	Return Yardage	-3
1/0	Fumbles-Lost	5/1
9/102	Penalties/Yards	3/25
32:44	Time of Possession	27:16

TOP INDIVIDUALS

RUSHING – D. Johnson (WSU) 16-65; Walters (USC) 12-53; Fields (USC) 8-43; Dotson (USC) 9-22; Hicks (WSU) 6-21.

PASSING – Johnson (USC) 21-26-392; Pattinson (WSU) 15-30-187; Wachholtz (USC) 3-4-21; Deeds (WSU) 1-4-9.

RECEIVING – Morton (USC) 8-229; Carolan (WSU) 8-76; Lenderman (USC) 4-34; DeLaCruz (WSU) 3-42; Hervey (USC) 3-40.

GAME 5 – October 2, Tucson, Arizona
Arizona 38, USC 7
Att: 56,075

USC	0	0	0	7	–	7
Arizona	7	21	3	7	–	38

Undefeated Arizona (ranked 11th by USA Today/CNN and 12th by AP), using a stifling defense and a surprisingly effective offense, ambushed USC, 38-7, before a near-sellout crowd of 56,075 fans in Tucson and an ABC-TV regional audience.

It was USC's worst margin of defeat since a 31-0 loss at Washington in 1990 and Trojan coach **John Robinson's** worst loss as a college coach.

The Wildcats' "Desert Swarm" defense, which entered the game No. 1 nationally in total defense (151.8) and rushing defense (-4.3) and No. 3 in scoring defense (8.3), lived up to its billing by thoroughly dominating the Trojans. USC managed just 186 total yards (only 47 rushing) and 10 first downs (its fewest since getting 7 in that 1990 Washington contest). Troy had 6 fumbles (losing 3, which led to 17 Wildcat points), gave up 6 sacks, held the ball just 24:36 and converted only 3-of-15 first downs. The score was 28-0 at halftime.

Meanwhile, Arizona's offense–which had struggled in its first 4 games–got untracked. The Wildcats had 408 total yards and 20 first downs as QB Dan White hit 14-of-21 passes for 228 yards and 3 TDs and ran for another short score. His TD throws were 2 short ones to WR Troy Dickey and a 54-yarder to WR Cary Taylor. RB Chuck Levy put the game out of reach midway through the second quarter with a 59-yard punt return (the first scoring punt return against USC since Washington's Danny Greene went 71 yards in 1983), making it 21-0.

Only an 11-yard scoring pass late in the fourth quarter by a pair of Trojan backups–QB **Kyle Wachholtz** to FB **Rory Brown**–prevented what would have been Robinson's first collegiate shutout. USC got into Arizona territory on only 2 other drives (out of 15 possessions).

USC QB **Rob Johnson** was 16-of-27 for 107 yards, with 7 of those aerials caught by WR **Johnnie Morton** for 49 yards. S **Mike Salmon** had a game-high 7 tackles, while ILB **Joe Barry** added 6.

Troy suffered a blow early in the game when All-American OT **Tony Boselli** went out with a dislocated kneecap, becoming USC's third starting offensive lineman sidelined by injury in 1993.

SCORING

First Quarter

Ariz – Dickey 14-yard pass from White (McLaughlin kick)

Second Quarter

Ariz – White 1-yard run (McLaughlin kick)

Ariz – Levy 59-yard punt return (McLaughlin kick)

Ariz – Dickey 10-yard pass from White (McLaughlin kick)

Third Quarter

Ariz – McLaughlin 50-yard field goal

Fourth Quarter

Ariz – C. Taylor 54-yard pass from White (McLaughlin kick)

USC – Brown 11-yard pass from Wachholtz (Salmon kick)

USC	STATISTICS	ARIZONA
10	First Downs	20
47	Net Yards Rushing	180
139	Net Yards Passing	228
32	Passes Attempted	21
20	Passes Completed	14
0	Had Intercepted	0
60	Total Plays	73
186	Total Yards	408
9/42.1	Punts/Avg	6/34.2
22	Return Yardage	80
6/3	Fumbles-Lost	2/1
4/25	Penalties/Yards	6/47
24:36	Time of Possession	35:24

TOP INDIVIDUALS

RUSHING – Carter (AZ) 16-74; Walters (USC) 5-52; Levy (AZ) 12-52; G. Taylor (AZ) 9-31; Coulter (AZ) 4-21; Dotson (USC) 7-17.

PASSING – Johnson (USC) 16-27-107; White (AZ) 14-21-228; Wachholtz (USC) 4-5-32.

RECEIVING – Morton (USC) 7-49; C. Taylor (AZ) 4-118; Dickey (AZ) 4-40; Grace (USC) 3-9.

GAME 6 – October 9, Eugene, Oregon
USC 24, Oregon 13
Att: 40,935

USC	0	14	0	10	–	24
Oregon	7	6	0	0	–	13

USC snapped a 6-game road losing streak with a hard-fought 24-13 win over Oregon before 40,935 fans in Eugene and a Prime Network audience.

It had been nearly a year (Oct. 31, 1992 at Arizona State) since the Trojans won on the road, including 3 road losses in 1993.

It was a homecoming for USC coach **John Robinson**, who played at Oregon and then was an assistant coach there for 12 seasons (1960-71).

Up just 14-13 at halftime, Troy shut out the Ducks in the second half by forcing 6 turnovers (4 fumbles and 2 interceptions) in the final 30 minutes, including on Oregon's last 5 possessions.

QB **Rob Johnson** had another big game, completing a career-high 28 passes in 36 tries for 307 yards and 3 TDs. His 77.8% completion rate marked the fourth time in 1993 that he has connected on at least 75.0% of his passes. He was especially hot in the first half, going 17-of-21 (81.0%) for 245 yards and 2 TDs (198 of those yards and both scores came in the second quarter as he was 12-of-14). He hit on 15 straight passes at one point during the opening half.

Two of his TDs, including a career-long 72-yarder in the second quarter, went to WR **Johnnie Morton**. Morton, who had 7 catches for 113 yards overall (he also had a spectacular leaping 10-yard TD over double coverage in the fourth quarter), became USC's career pass receiving yardage recordholder with 2,403 yards.

Troy's other scores came on a 44-yard Johnson bomb in the second quarter to WR **Edward Hervey**, who had 5 catches for 70 yards in the game, and a 33-yard field goal by S **Mike Salmon**, who had 6 tackles, a forced fumble and a deflection on defense.

USC limited Oregon's offense, which was second in the Pac-10 (449.7 total yards), to 390 yards and made QB Danny O'Neil, who was the league's No. 2 passer, throw 12 incompletions (24-of-36), including 10 in the second half, and 2 picks (by CB **Jason Sehorn** and S **Jason Oliver**). OLB **Jeff Kopp** had 7 tackles (with 2 sacks) and caused O'Neil to fumble away the ball at the Oregon 5-yard line early in the fourth quarter (USC turned it into its final TD). OLB **Brian Williams** had 6 stops while causing a fumble and recovering another. DE **Willie McGinest**, NT **Mike Hinz** and S **Sammy Knight** also recovered fumbles.

USC rediscovered a bit of its rushing game, getting 100 yards on the ground (including 67 on 13 carries by TB **Shawn Walters**).

SCORING

First Quarter

Ore – McLemore 15-yard pass from O'Neil (Thompson kick)

Second Quarter

USC – Morton 72-yard pass from Johnson (Salmon kick)

USC – Hervey 44-yard pass from Johnson (Salmon kick)

Ore – McLemore 5-yard pass from Burwell (Perry-Smith pass fail)

Fourth Quarter

USC – Salmon 33-yard field goal

USC – Morton 10-yard pass from Johnson (Salmon kick)

USC	STATISTICS	OREGON
22	First Downs	18
100	Net Yards Rushing	88
307	Net Yards Passing	302
36	Passes Attempted	39
28	Passes Completed	25
1	Had Intercepted	2
74	Total Plays	69
407	Total Yards	390
6/33.8	Punts/Avg	5/35.0
25	Return Yardage	7
2/0	Fumbles-Lost	4/4
11/105	Penalties/Yards	6/65
31:52	Time of Possession	28:08

TOP INDIVIDUALS

RUSHING – Burwell (Ore) 17-68; Walters (USC) 13-67; Strother (USC) 8-27.

PASSING -- Johnson (USC) 28-36-307; O'Neil (Ore) 24-36-297; Burwell (Ore) 1-1-5; McLemore (Ore) 0-2-0.

RECEIVING – Morton (USC) 7-113; McLemore (Ore) 7-68; Tate (Ore) 6-102; Deadwiler (Ore) 5-74; Hervey (USC) 5-70; Strother (USC) 5-48; Burwell (Ore) 5-27; Grace (USC) 3-36; Banta (USC) 3-17.

GAME 7 – October 16, Los Angeles Coliseum
USC 34, Oregon State 9
Att: 44,393

Oregon State	0	6	3	0	–	9
USC	6	7	14	7	–	34

In another record-setting performance by USC WR **Johnnie Morton**, the Trojans moved above .500 for the first time in 1993 by handily winning their Homecoming game against Oregon State, 34-9, before 44,363 fans and a local Prime Ticket cable audience.

Not only was it Troy's 20th straight win over the Beavers, but it gave USC its first back-to-back wins of 1993 while snapping a 2-game OSU win streak.

Morton, who had 7 catches for 157 yards and 3 TDs, entered the record book 3 times. He broke John Jackson's USC career receptions total, finishing the day with 167 catches. He also eclipsed the Pac-10 career receiving yardage mark held by Stanford's Ken Margerum (Morton ended the game with 2,560 yards). And his 3 TDs tied a school single game mark held by 4 others (it was the fourth time in his career–and second time in 1993--that Morton has grabbed 3 TDs). His scores were 23, 49 and 37 yards.

USC's defense controlled Oregon State's spread option attack which was second in the nation in rushing offense (313.3) and was coming off a 667-yard rushing outing against Pacific. Troy allowed 223 yards on the ground, but the Beavers were 0-of-5 passing, converted just 4-of-17 third downs, and made just 10 first downs. **Jeff Kopp**, who moved from OLB to ILB, had 9 stops (2 for losses), while DE **Willie McGinest** added 8 and S **Reggie Perry** had 7.

USC's offense averaged 7.2 yards per play (9.6 in the second half) while collecting 498 total yards, 26 first downs and converting 9-of-13 third downs. USC gained 306 yards through the air against an OSU unit which led the Pac-10 (10th in the U.S.) in pass efficiency defense. Although the game was close at halftime (USC led, 13-6), 2 Morton TDs early in the third quarter put it out of reach and allowed USC's reserves to play most of the final quarter.

QB **Rob Johnson**, who played on the first 3 quarters, was 12-of-19 for 196 yards and 3 TDs, while backup QB **Kyle Wachholtz** was 7-of-9 for 110 yards and 1 TD. TB **Shawn Walters** got his first start (USC's fourth starter at tailback in 1993) and responded with 84 yards on 18 carries. FB **Deon Strother** scored USC's first TD on a 1-yard run. WR **DelVaughn Alexander**, a triple/high jumper on USC's track team, made his first catch as a Trojan a big one as he scored a 13-yard TD on a pass from Wachholtz in the fourth quarter.

SCORING

First Quarter

USC – Strother 1-yard run (Salmon kick blocked)

Second Quarter

OSU – S. Thomas 5-yard run (Kollas kick missed)

USC – Morton 23-yard pass from Johnson (Salmon kick)

Third Quarter

USC – Morton 49-yard pass from Johnson (Salmon kick)

USC – Morton 37-yard pass from Johnson (Salmon kick)

OSU – Knight 32-yard field goal

Fourth Quarter

USC – Alexander 13-yard pass from Wachholtz (Salmon kick)

USC	STATISTICS	OREGON STATE
26	First Downs	10
192	Net Yards Rushing	223
306	Net Yards Passing	0
28	Passes Attempted	5
19	Passes Completed	0
0	Had Intercepted	0
69	Total Plays	61
498	Total Yards	223
4/37.0	Punts/Avg	9/38.0
23	Return Yardage	-2
2/2	Fumbles-Lost	3/0
5/40	Penalties/Yards	5/49
29:17	Time of Possession	30:43

TOP INDIVIDUALS

RUSHING – J.J. Young (OSU) 13-101; Walters (USC) 18-84; Strother (USC) 7-49; Fields (USC) 9-46.

PASSING – Johnson (USC) 12-19-196; Wachholtz (USC) 7-9-110; Muhammad (OSU) 0-5-0.

RECEIVING – Morton (USC) 7-157; Strother (USC) 3-22; Grace (USC) 2-17.

GAME 8 – October 23, South Bend, Indiana
Notre Dame 31, USC 13
Att: 59,075

USC	0	7	0	6	–	13
Notre Dame	14	14	3	0	–	31

For the 11th consecutive year, Notre Dame beat USC, this time 31-13 in South Bend before a capacity crowd of 59,075 and an NBC-TV national audience as the No. 2-ranked, undefeated Irish used a quick start and an overpowering running attack.

The loss snapped USC coach **John Robinson's** personal 5-game winning streak over the Irish (he was the last Trojan coach to beat them, in 1982; he's now 6-2 lifetime in the series).

The game was decided in the first half as Notre Dame opened up a 28-7 halftime lead. In that opening half, ND rushed for 210 yards (it had 305 in the game, the most against USC in 1993), gained 284 total yards (of its 418 in the contest, also the most allowed by USC in 1993), was 8-of-8 on third downs, and scored on all 4 of its possessions. The Irish didn't have to punt until the fourth quarter. On the second play of the game, Irish TB Lee Becton–who had 154 of his career-high 177 rushing yards in the first half--jetted 70 yards untouched for a TD.

Notre Dame's other TDs came on a 2-yard run by FB Marc Edwards, a 4-yard run by TB/S Jeff Burris, and a 29-yard pass from QB Paul Failla (who played the entire game in place of an injured Kevin McDougal) to FB Ray Zellars.

USC's defense stiffened in the second half, allowing only a field goal and 2-of-9 third down conversions. Troy even held ND on an impressive goal line stand on 4 plays inside the 5-yard line. Six Trojans had a least 8 tackles in the game: S **Mike Salmon** (a game-high 11), ILB **Jeff Kopp** (10), DE **Willie McGinest** and DT **Thomas Holland** (9 each), and DE **Gerald Caruthers** and S **Jason Oliver** (8 apiece).

USC, which gained only 69 of its 338 total yards on the ground, scored on passes from QB **Rob Johnson** to FB **Deon Strother** (13 yards in the second quarter) and TE **Johnny McWilliams** (8 yards in the fourth quarter). Johnson was 29-of-46 passing, both career highs, for 269 yards (he was 14-of-16 for 119 yards in the first half, including 12 completions in a row at one point). Strother had a game-high 9 catches for 71 yards and WR **Johnnie Morton** had 6 for 109 yards. TB **Shawn Walters** ran for 58 yards on 14 carries.

But USC squandered several scoring opportunities, having a field goal blocked, throwing an interception near the ND goal line, and turning the ball over on downs twice inside the Irish 25.

SCORING

First Quarter

ND – Becton 70-yard run (Pendergast kick)

ND – Edwards 2-yard run (Pendergast kick)

Second Quarter

ND – Burris 4-yard run (Pendergast kick)

USC – Strother 13-yard pass from Johnson (Salmon kick)

ND – Zellars 29-yard pass from Failla (Pendergast kick)

Third Quarter

ND – Pendergast 43-yard field goal

Fourth Quarter

USC – McWilliams 8-yard pass from Johnson (Johnson pass failed)

USC	STATISTICS	NOTRE DAME
21	First Downs	16
69	Net Yards Rushing	305
269	Net Yards Passing	113
46	Passes Attempted	10
29	Passes Completed	7
1	Had Intercepted	0
73	Total Plays	66
338	Total Yards	418
4/22.2	Punts/Avg	2/25.0
20	Return Yardage	47
0/0	Fumbles-Lost	1/0
3/41	Penalties/Yards	6/61
27:28	Time of Possession	32:32

TOP INDIVIDUALS

RUSHING – Becton (ND) 20-177; Walters (USC) 14-58; Burris (ND) 4-53; Zellars (ND) 8-32.

PASSING – Johnson (USC) 29-46-269; Failla (ND) 6-9-78; Zellars (ND) 1-1-35.

RECEIVING – Strother (USC) 9-71; Morton (USC) 6-109; Cashman (USC) 4-27; Miller (ND) 3-43; McWilliams (USC) 3-25.

GAME 9 – October 30, Berkeley, Calif.
USC 42, California 14
Att: 56,000

USC	12	15	0	15	–	42
California	0	14	0	0	–	14

From the opening kickoff, USC thoroughly dominated California, winning 42-14 before 56,000 fans in Berkeley and a regional ABC-TV audience.

USC had more total yards (491-236), first downs (30-16) and plays (82-53) while holding the ball 38:41, converting 16-of-20 third downs (80.0%) and scoring TDs on 6 of its 8 possessions (including its first 2). Four of USC's scoring drives went 80 yards and 3 consumed at least 6:30.

QB **Rob Johnson** had career highs in completion percentage (82.1%, the fourth time in 1993 that he has set a personal best) and completions (32, 1 shy of the USC single game record) while throwing for 369 yards, 2 TDs and no interceptions in 39 attempts. He was named Sports Illustrated's national Offensive Player of the Week for his efforts.

WR **Johnnie Morton**, who caught 7 passes for 118 yards and 1 TD (a 36-yarder to culminate the game's first series), set the USC season receiving yardage record (1,106 yards) and moved into third place on the Pac-10 career reception ladder (180 catches, setting a Pac-10 record for receptions by a wide receiver).

Although the Trojans ran for only 122 yards, they scored 4 TDs on the ground–2 and 1-yarders by TB **Shawn Walters**, 1 yard by FB **Deon Strother**, and 19 yards by FB **Rory Brown**–the first time USC has had 4 rushing TDs since getting 4 at Oregon State in 1990.

USC's other TD came on a 6-yard pass to TE **Bradford Banta**, who had a career-best 4 catches for 51 yards.

Troy's defense came up with 2 turnovers (interceptions by S **Jason Oliver** on Cal's first play of the game and CB **Jason Sehorn** in the end zone), both of which led to Trojan TDs. In the second half, USC shut out the Bears while allowing only 84 total yards. ILB **Jeff Kopp** led USC with 6 tackles, while 3 of DE **Willie McGinest's** 4 stops were for losses of minus 27 yards (2 were sacks). Sehorn also made a spectacular leaping deflection of a Cal bomb near the goal line.

For Cal, ILB Jerrott Willard had 22 tackles.

SCORING

First Quarter

USC – Morton 7-yard pass from Johnson (Salmon kick missed)
USC – Walters 2-yard run (Johnson pass failed)

Second Quarter

Cal – Caldwell 13-yard pass from Barr (Brien kick)
USC – Banta 6-yard pass from Johnson (Walters run)
Cal – Chapman 1-yard run (Brien kick)
USC – Walters 1-yard run (Salmon kick)

Fourth Quarter

USC – Strother 1-yard run (Strother pass from Johnson)
USC – Brown 19-yard run (Salmon kick)

USC	STATISTICS	CALIFORNIA
30	First Downs	16
122	Net Yards Rushing	126
369	Net Yards Passing	110
39	Passes Attempted	23
32	Passes Completed	13
0	Had Intercepted	2
82	Total Plays	53
491	Total Yards	236
2/33.5	Punts/Avg	3/52.3
28	Return Yardage	0
0/0	Fumbles-Lost	0/0
5/62	Penalties/Yards	1/0
38:41	Time of Possession	21:19

TOP INDIVIDUALS

RUSHING – Chapman (Cal) 13-92; Walters (USC) 18-40; Fields (USC) 9-37; Strother (USC) 6-31; Brown (USC) 4-28.

PASSING – Johnson (USC) 32-39-369; Barr (Cal) 11-18-92; Gottlieb (Cal) 2-5-18.

RECEIVING – Morton (USC) 7-118; Walters (USC) 5-47; Banta (USC) 4-51; Grace (USC) 4-24; Strother (USC) 3-39; Caldwell (Cal) 3-32; Chapman (Cal) 3-27.

GAME 10 – November 6, Los Angeles, California
USC 45, Stanford 20
Att: 59,376

Stanford	**3**	**14**	**0**	**3**	**–**	**20**
USC	**14**	**10**	**21**	**0**	**–**	**45**

USC–winners of 4 of its last 5 games–remained tied for first in the Pac-10 and in the thick of the Rose Bowl race with a dominating 45-20 win over Stanford before 59,376 Coliseum fans and a Prime Network cable audience.

The win gave USC coach **John Robinson** a 3-0 college mark over Stanford's Bill Walsh (including NFL games, they're tied at 8-8). It also was Robinson's 12th straight collegiate win in the Coliseum and USC's seventh straight Pac-10 home win. The Trojans snapped a 2-game losing streak to Stanford.

Troy's offense rolled behind the passing of QB **Rob Johnson** and the catching of WR **Johnnie Morton**--both added their names again to the record book--plus the running and receiving of FB **Deon Strother**.

Johnson was 22-of-35 for 349 yards and 3 TDs, his fourth 300-yard passing outing of 1993 and his fifth with at least 3 TD tosses. In the process, he set USC season records for most completions (231) and TD passes thrown (23).

Two of his TDs--30 yards in the first quarter and 71 yards in the second--went to Morton, who caught 4 passes overall for 127 yards (his eight game with 100 receiving yards in 1993). Morton broke the Pac-10 season record for receiving yards (1,233) and the USC season marks for receptions (71) and TD catches (12).

Despite scoring on their first 3 possessions of the game, USC led just 24-17 at halftime. But Strother, who overall ran for 58 yards on 5 carries and caught 4 passes for 76 yards, broke the game open with TD runs of 1 and a spectacular 38 yards on USC's first 2 drives of the second half.

USC's other scores came on a 2-yard run by TB **Shawn Walters** on Troy's opening series of the game (he ran for 60 yards on 13 carries overall), a 26-yard field goal by **Mike Salmon** in the second quarter, and a 39-yard Johnson pass to WR **Ken Grace** in the third period (Grace caught 4 balls for 71 yards). USC had 497 total yards (372 passing) and 25 first downs.

USC's defense--which has surrendered just 22 second half points in the last 9 games (with just 1 TD)--took over after the intermission, allowing only a fourth quarter field goal. On the day, USC controlled Stanford's pass-happy offense, which was averaging 336.0 passing yards. Cardinal QB Steve Stenstrom was 29-of-49 for 263 yards with 1 interception and 1 TD, snapping his 7-game string of 300-yard passing performances. USC broke up 14 Cardinal passes.

Trojan CB **Jason Sehorn** had a game-high 10 tackles (with 2 deflections), while OLB **Jeff Kopp** added 9 stops (2 for losses).

SCORING

First Quarter

USC – Walters 2-yard run (Salmon kick)
USC – Morton 30-yard pass from Johnson (Salmon kick)
Stan – Abrams 21-yard field goal

Second Quarter

USC – Salmon 26-yard field goal
Stan -- Shaw 11-yard pass from Stenstrom (Abrams kick)
USC – Morton 71-yard pass from Johnson (Salmon kick)
Stan – Mitchell 2-yard run (Abrams kick)

Third Quarter

USC – Strother 1-yard run (Salmon kick)
USC – Strother 38-yard run (Salmon kick missed)
USC – Grace 39-yard pass from Johnson (Morton pass from Johnson)

Fourth Quarter

Stan – Abrams 47-yard field goal

USC	STATISTICS	STANFORD
25	First Downs	23
125	Net Yards Rushing	136
372	Net Yards Passing	263
38	Passes Attempted	51
24	Passes Completed	29
1	Had Intercepted	1
73	Total Plays	83
497	Total Yards	399
5/41.0	Punts/Avg	6/43.3
18	Return Yardage	19
1/0	Fumbles-Lost	3/1
7/65	Penalties/Yards	8/91
29:05	Time of Possession	30:55

TOP INDIVIDUALS

RUSHING – Roberts (Stan) 9-66; Walters (USC) 13-60; Strother (USC) 5-58.

PASSING – Johnson (USC) 22-35-349; Stenstrom (Stan) 29-49-263; Hervey (USC) 1-1-15; Wachholtz (USC) 1-2-8; Rogers (Stan) 0-1-0; Frost (Stan) 0-1-0.

RECEIVING – Mitchell (Stan) 6-46; Allen (Stan) 6-23; Cline (Stan) 5-63; Shaw (Stan) 5-60; Morton (USC) 4-127; Strother (USC) 4-76; Grace (USC) 4-71.

GAME 11 – November 13, Seattle, Washington
USC 22, Washington 17
Att: 72,202

USC	**10**	**0**	**12**	**0**	**–**	**22**
Washington	**7**	**7**	**0**	**3**	**–**	**17**

On a day when UCLA and Arizona both lost, USC (ranked No. 24 by USA Today/CNN) clinched at least a share of its first Pac-10 title since 1989 (its 30th league title overall) and set up a Rose Bowl showdown with the Bruins by beating No. 25 (AP) Washington in chilly Seattle, 22-17, before a noisy sellout crowd of 72,202 and a regional ABC-TV audience.

The win, Troy's third in a row and 5 in its last 6 games, snapped USC's 3-game losing streak to the Huskies and broke UW's 17-game home win streak. It was USC's first win over a ranked team in 1993 in 5 tries.

USC gained 434 yards (252 passing) with 25 first downs against one of the Pac-10's top defenses (coming in, Washington was allowing just 307.3 total yards, 11th in the U.S.).

The contest see-sawed in the first half, with USC scoring on its first 2 drives of the game for the third consecutive week. After USC PK **Cole Ford**--in his first action after missing 7 games with a back injury--hit a 31-yard field goal on USC's first drive, Washington answered with a 12-yard TD by TB Napoleon Kaufman (he rushed for 119 yards overall). USC came right back on the next series as QB **Rob Johnson** hit TB **Shawn Walters** on a 2-yard TD pass. An 11-yard TD run by TB Beno Bryant just before halftime gave UW a 14-10 lead at intermission.

For the second week in a row, USC scored on its first 2 possessions of the second half, this time on runs by Walters (7 yards) and FB **Deon Strother** (1). And, following in line with its trademark for being stingy defensively in the second half, UW's only second-half points came on a 39-yard fourth-quarter field goal by PK Travis Hanson, as USC limited the Huskies in the final half to 157 total yards (just 51 rushing) and 1-of-8 on third down conversions.

Johnson was 24-of-37 for 252 yards and set the USC season passing yardage and attempts records. Walters became the first Trojan to run for 100 yards in a game in 1993, getting 116 on 25 carries. Strother rushed for 53 yards on 8 tries and caught a game-high 6 passes for another 64 yards.

USC S **Micah Phillips**, who started in place of an injured **Mike Salmon**, notched game bests with 13 tackles and 3 deflections while also recovering a fumble. OLB **Brian Williams** added 8 stops, while OLB **Jeff Kopp** and ILB **Joe Barry** had 7 (Barry had a late midfield interception to snuff out UW's final drive).

P **John Stonehouse** averaged 49.4 on his 5 punts, including punts of 50, 44 and a career-long 67 yards (the longest by a Trojan since Ernie Jones' 73-yarder in 1962) to pin the Huskies deep in their territory in the fourth quarter. For his performance, he was named Pac-10 Special Teams Player of the Week.

SCORING

First Quarter

USC – Ford 31-yard field goal

Wash – Kaufman 12-yard run (Hanson kick)

USC – Walters 2-yard pass from Johnson (Ford kick)

Second Quarter

Wash – Bryant 6-yard run (Hanson kick)

Third Quarter

USC – Walters 7-yard run (Ford kick missed)

USC – Strother 1-yard run (Walters run failed)

Fourth Quarter

Wash – Hanson 39-yard field goal

USC	STATISTICS	WASHINGTON
25	First Downs	20
182	Net Yards Rushing	202
252	Net Yards Passing	187
37	Passes Attempted	33
24	Passes Completed	14
0	Had Intercepted	1
75	Total Plays	72
434	Total Yards	389
5/49.4	Punts/Avg	5/51.6
37	Return Yardage	40
1/1	Fumbles-Lost	2/1
7/67	Penalties/Yards	10/103
29:31	Time of Possession	30:29

TOP INDIVIDUALS

RUSHING – Kaufman (Wash) 18-119; Walters (USC) 25-116; Strother (USC) 8-53; Bryant (Wash) 10-35.

PASSING – Johnson (USC) 24-37-252; Bjornson (Wash) 14-33-187.

RECEIVING – Bruener (Wash) 6-77; Strother (USC) 6-64; Janoski (Wash) 3-95; Grace (USC) 3-65; Morton (USC) 3-45; Cashman (USC) 3-31; Hervey (USC) 3-21; Banta (USC) 3-12; Hill (Wash) 3-8.

GAME 12 – November 20, Los Angeles, California
UCLA 27, USC 21
Att: 93,458

UCLA	**14**	**3**	**7**	**3**	**–**	**27**
USC	**0**	**0**	**14**	**7**	**–**	**21**

With the Rose Bowl on the line for the winner (Troy would advance in a tie), USC (ranked 19th by USA Today/CNN, 22nd by AP) came within 2 yards of beating UCLA (15th by USA Today/CNN, 16th by AP) in the final minute, but instead suffered a gut-wrenching 27-21 defeat before 93,485 fans in a sold-out Coliseum and a regional ABC-TV audience.

The Trojans, who trailed 17-0 at halftime, rallied in the second half and dramatically drove from their own 19-yard line with 2:30 to play to the UCLA 3 with 1:16 to go on a pair of bombs from QB **Rob Johnson** (33 yards to WR **Johnnie Morton** and 43 yards to WR **Ken Grace**). After 2 running plays produced just 1 yard, Johnson's third down pass intended for TE **Tyler Cashman** was intercepted in the end zone by S Marvin Goodwin to seal the Bruins' win.

The loss snapped several winning streaks for Troy: 10 games over UCLA when the Rose Bowl was at stake for both teams, 7 Pac-10 home games, 4 home games and Trojan coach **John Robinson's** 12 collegiate home games. It also was UCLA's third straight win over USC. The last 5 USC-UCLA games have been decided by a total of 13 points.

UCLA dominated the game statistically, getting more total yards (408-314), plays (85-62), first downs (23-14), possession time (36:49-23:11) and third down conversions (10/20-3/14). The Bruins (who ran for 230 yards) shut down USC's running game, allowing just 7 yards on the ground (Troy's fewest rushing yards since getting minus 4 at Notre Dame in 1961).

UCLA started off on fire, scoring on its first 2 possessions (a 5-yard run by QB Wayne Cook and a 4-yard run by HB Skip Hicks) and then PK Bjorn Merten added a career-long 47-yard field goal on the last play of the half. At halftime, UCLA had the edge in total yards (233-89, including just 1 rushing yard by USC), plays (47-29), first downs (16-6), time (17:38-12:22) and third down conversions (8/11-1/7).

But USC came storming out in the second half, getting TDs on its first 2 drives: a 1-yard run by TB **Shawn Walters** and, following a recovery of a fumble on a Bruin punt return, a 9-yard Johnson pass to TE **Johnny McWilliams**.

UCLA scored late in the third quarter on a 17-yard pass from Cook to SE J.J. Stokes, his Pac-10 record-tying 17th of 1993 and only the second TD surrendered by USC in the second half in the past 11 games, and a 20-yard Merten field goal in the fourth quarter.

Johnson was 23-of-36 for 307 yards and the 2 scores, but was sacked 7 times. He became the first Trojans (and just the fourth Pac-10 quarterback) to throw for at least 3,000 yards in a season and he also set the Pac-10 season record for lowest interception percentage and the USC season total offense mark. Morton, with 4 catches for 95 yards, tied the Pac-10 season reception mark. Grace had 4 catches for 106 yards (including a 52-yarder on USC's first scoring drive).

For UCLA, HB Ricky Davis ran for a career-high 153 yards on 26 carries, Cook was 17-of-35 for 178 yards and Stokes caught 6 passes for 53 yards.

Three Trojans each posted 9 tackles and a deflection: OLB **Jeff Kopp**, CB **Jason Sehorn** and S **Micah Phillips**. OLBs **Brian Williams** and **Donn Cunnigan** added 8 stops apiece.

SCORING

First Quarter

UCLA -- Cook 5-yard run (Merten kick)
UCLA -- Hicks 4-yard run (Merten kick)

Second Quarter

UCLA -- Merten 47-yard field goal

Third Quarter

USC -- Walters 1-yard run (Ford kick)
USC -- McWilliams 9-yard pass from Johnson (Ford kick)
UCLA -- Stokes 17-yard pass from Cook (Merten kick)

Fourth Quarter

USC -- Banta 6-yard pass from Johnson (Ford kick)
UCLA -- Merten 20-yard field goal

USC	STATISTICS	UCLA
14	First Downs	23
7	Net Yards Rushing	230
307	Net Yards Passing	178
36	Passes Attempted	35
23	Passes Completed	17
1	Had Intercepted	0
62	Total Plays	85
314	Total Yards	408
8/43.3	Punts/Avg	6/40.7
17	Return Yardage	47
0/0	Fumbles-Lost	1/1
4/20	Penalties/Yards	4/34
23:11	Time of Possession	36:49

TOP INDIVIDUALS

RUSHING -- Davis (UCLA) 26-153; Hicks (UCLA) 14-47; Walters (USC) 11-29.

PASSING -- Johnson (USC) 23-36-307; Cook (UCLA) 17-35-178.

RECEIVING -- Stokes (UCLA) 6-53; Grace (USC) 4-106; Morton (USC) 4-95; Banta (USC) 4-44; Nguyen (UCLA) 4-32; Walters (USC) 4-27; Strother (USC) 4-22.

GAME 13 -- December 30, Anaheim, California
Freedom Bowl
USC 28, Utah 21
Att: 43,150

Utah	0	0	13	8	--	21
USC	20	8	0	0	--	28

USC, exorcising the demons of Anaheim Stadium, scored 28 points in the first 17 minutes of the game and then held off a furious Utah second-half rally to win Freedom Bowl X, 28-21, before 43,150 fans and a national Raycom television audience.

The Trojans, making their 36th bowl appearance (Troy is 23-13), were playing in Anaheim Stadium for the third time in 14 games, but had yet to win there (losing in the 1992 Freedom Bowl to Fresno State and the 1993 season-opening Disneyland Pigskin Classic to North Carolina). It was the first USC-Utah meeting in 45 years.

USC, a 17-point favorite, scored easily on its first 4 possessions. In the first quarter, QB **Rob Johnson** hit All-American WR **Johnnie Morton** on TD throws of 31 and 9 yards, and TB **David Dotson** dove over from 2 yards out. Then, Johnson connected with TE **Johnny McWilliams** on a 5-yard scoring toss just 1:26 into the second quarter. But after that, USC's offense--hampered by an ineffective running game (the Trojans ran for just 91 yards)--stalled.

Utah, playing in just its fourth bowl game, came alive after halftime, scoring on 3 of its first 5 possessions: a 59-yard TD pass from QB Mike McCoy to SB Henry Lusk, a 34-yard run by FB Jamal Anderson and a 1-yard run by TB Keith Williams. But USC got the ball with 3:19 to play and held it until just 8 second remained, when McCoy's desperation pass was intercepted by CB **John Herpin** (Herpin's second pick of the game).

Morton was named the game's MVP as he caught a Freedom Bowl-record 10 passes for 147 yards and the 2 scores (to tie a Freedom Bowl TD catch mark) despite playing weakened with the flu (7 of his catches for 121 yards and both TDs were in the first half). Johnson, who also had come down with a slight case of the flu, completed a Freedom Bowl-record 30 passes in 44 attempts for 345 yards and the 3 TD aerials (in the first half, he was 17-of-25 for 255 with the 3 TDs). Morton became the Pac-10's No. 2 career receiver with 201 grabs, while Johnson set USC's season pass completion percentage mark (68.6%). USC TB **Shawn Walters** ran for a game-high 70 yards on 19 carries, while FB **Deon Strother** added 50 rushing yards on 9 attempts and caught 6 passes for 63 yards. USC WR **Ken Grace**, who had 4 catches for 48 yards, returned a punt 31 yards, a Freedom Bowl mark. USC generated 436 yards of total offense on 82 plays and held the ball 32:14.

Utah threatened 3 times inside the USC 30-yard line in the opening half, but USC's defense held each time, including an impressive goal line stand and an interception in the end zone by CB **Jason Sehorn**. Utah came into the game averaging 484.6 total yards (fifth in the U.S.), 324.3 passing yards (seventh in the U.S.) and 30.8 points, but was limited to 350 total yards (286 through the air). McCoy, who was second nationally in total offense (330.8), was 23-of-40 for 286 yards, 1 TD and 3 interceptions (at the half, he was 10-of-20 for 81 yards with 2 picks). Lusk had 6 catches for 140 yards and the TD, while Anderson ran for 67 yards and the TD on 16 carries and caught 7 passes for 61 yards.

OLB **Brian Williams** and S **Mike Salmon** topped USC in tackles with 9 each (both had 2 for losses).

USC coach **John Robinson**, who has led USC to at least 8 wins in each of his 8 seasons there, upped his bowl record to 5-1.

SCORING

First Quarter

USC -- Morton 31-yard pass from Johnson (Ford kick)
USC -- Morton 9-yard pass from Johnson (Ford kick)
USC -- Dotson 2-yard run (Ford kick blocked)

Second Quarter

USC -- McWilliams 5-yard pass from Johnson (Johnson pass to Banta)

Third Quarter

Utah -- He. Lusk 59-yard pass from McCoy (Yergensen kick)
Utah -- Anderson 34-yard run (Yergensen kick missed)

Fourth Quarter

Utah -- Williams 1-yard run (McCoy pass to Anderson)

USC	STATISTICS	UTAH
20	First Downs	17
91	Net Yards Rushing	64
345	Net Yards Passing	286
44	Passes Attempted	40
30	Passes Completed	23
1	Had Intercepted	3
82	Total Plays	65
436	Total Yards	350
6/36.7	Punts/Avg	8/34.1
31	Return Yardage	50
2/1	Fumbles-Lost	2/0
10/96	Penalties/Yards	5/51
32:14	Time of Possession	27:46

TOP INDIVIDUALS

RUSHING -- Walters (USC) 19-70; Anderson (Utah) 16-67; Strother (USC) 9-50.

PASSING -- Johnson (USC) 30-44-345; McCoy (Utah) 23-40-286.

RECEIVING -- Morton (USC) 10-147; Anderson (Utah) 7-61; He. Lusk (Utah) 6-140; Strother (USC) 6-63; Grace (USC) 4-48; Claiborne (Utah) 3-42; Banta (USC) 3-19.

1993 PAC-10 STATISTICS

STANDINGS

		CONFERENCE GAMES						ALL GAMES					
		W	L	T	PCT.	PTS	OPP	W	L	T	PCT	PTS	OPP
1.	UCLA	6	2	0	.750	217	168	8	4	0	.667	336	230
	Arizona	6	2	0	.750	209	128	10	2	0	.833	294	161
	USC	**6**	**2**	**0**	**.750**	**229**	**141**	**8**	**5**	**0**	**.615**	**348**	**252**
4.	California	4	4	0	.500	183	244	9	4	0	.692	411	303
	Arizona State	4	4	0	.500	215	203	6	5	0	.545	282	248
6.	Washington State	3	5	0	.375	191	193	5	6	0	.455	271	248
7.	Oregon	2	6	0	.250	207	230	5	6	0	.455	278	276
	Stanford	2	6	0	.250	199	276	4	7	0	.364	287	393
	Oregon State	2	6	0	.250	113	237	4	7	0	.364	224	294
	*Washington	5	3	0	.625	189	160	7	4	0	.636	288	198

*Ineligible for Pac-10 championship and post-season competition

INDIVIDUAL STATISTICS

(Does not include bowl games)

TOTAL OFFENSE	G	PLAYS	YDS	YDS/ PLAY	TDR*	YDS/G
Steve Stenstrom, STAN	11	512	3392	6.6	27	308.4
Danny O'Neil, ORE	11	457	3087	6.8	23	280.6
Rob Johnson, USC	**12**	**481**	**3108**	**6.5**	**26**	**259.0**
Dave Barr, CAL	11	350	2521	7.2	21	229.2
Wayne Cook, UCLA	10	310	1739	5.6	17	173.9
Jake Plummer, ASI	11	241	1599	6.6	9	145.4
Damon Huard, WASH	10	247	1330	5.4	9	133.0
Dan White, ARIZ	10	239	1327	5.6	11	132.7
Napoleon Kaufman, WASH	11	227	1299	5.7	14	118.1
Mario Bates, ASU	11	247	1111	4.5	8	101.0

*Touchdowns scored by rushing and passing only

PASSING EFFICIENCY (min. 5 attempts per game)	G	PA	PC	HI	PCT	YDS	TD	YDS/G	RATE
Dave Barr, CAL	11	275	187	12	.680	2619	21	238.1	164.5
Rob Johnson, USC	**12**	**405**	**278**	**5**	**.686**	**3285**	**26**	**273.8**	**155.5**
Danny O'Neil, ORe	11	360	223	15	.619	3224	22	293.1	149.0
Steve Stenstrom, STAN	11	455	300	14	.659	3627	27	329.7	146.3
Wayne Cook, UCLA	10	254	137	3	.539	1779	17	177.9	132.5
Jake Plummer, ASU	11	199	102	7	.513	1650	9	150.0	128.8
Damon Huard, WASH	10	197	116	10	.589	1282	9	128.2	118.5
Dan White, ARIZ	10	207	103	7	.498	1410	11	141.0	117.8
Grady Benton, ASU	11	132	63	9	.477	760	6	69.1	97.5
Shawn Deeds, WSU	9	100	41	5	.410	599	2	66.6	87.9

RUSHING	G	TCB	YDS	AVG	TD	YDS/G
Napoleon Kaufman, WASH	11	226	1299	5.7	14	118.1
Mario Bates, ASU	11	246	1111	4.5	8	101.0
Lindsay Chapman, CAL	11	198	1037	5.2	14	94.3
J.J. Young, OSU	11	136	955	7.0	8	86.8
Ontiwaun Carter, ARIZ	10	178	837	4.7	4	83.7
Charles Levy, ARIZ	8	126	600	4.8	9	75.0
Skip Hicks, UCLA	8	92	496	5.4	5	62.0
Shawn Walters, USC	12	137	641	4.7	7	53.4
Ricky Davis, UCLA	9	116	453	5.2	2	50.3
Kevin Hicks, WSU	10	128	497	4.8	3	49.7

ALL-PURPOSE RUNNING	G	RUSH	REC	PR	KOR	TOT	YDS/G
Napoleon Kaufman, WASH	11	1299	139	25	388	1851	168.3
Charles Levy, ARIZ	8	567	21	167	277	1032	129.0
Johnnie Morton, USC	**12**	**0**	**1373**	**0**	**0**	**1373**	**114.4**
Deon Pointer, WSU	11	0	996	0	240	1236	112.4
Lindsey Chapman, CAL	11	1037	194	0	0	1231	111.9
J.J. Young, OSU	11	955	32	0	229	1216	110.5
Mario Bates, ASI	11	1111	31	0	0	1142	103.8
Sean Burwell, ORE	10	457	195	0	280	932	93.2
J.J. Stokes, UCLA	11	0	1005	0	0	1005	91.4
Derrick Deadwiler, ORE	11	12	811	47	121	991	90.1

RECEIVING	G	NO	YDS	AVG	TD	CT/G
Johnnie Morton, USC	**12**	**78**	**1373**	**17.6**	**12**	**6.5**
J.J. Stokes, UCLA	11	68	1005	14.8	17	6.2
Justin Armour, STAN	9	51	764	15.0	6	5.7
Ethan Allen, STAN	11	52	313	6.0	1	4.7
Derrick Deadwiler, ORE	11	52	811	15.6	5	4.7
Mike Caldwell, CAL	12	55	962	17.5	7	4.6
Cristin McLemore, ORE	11	50	791	15.8	10	4.5
Brett Carolan, WSU	11	49	591	12.1	0	4.5
Deron Pointer, WSU	11	47	996	21.2	9	4.3
Deon Strother, USC	**12**	**51**	**500**	**9.8**	**1**	**4.3**

RECEIVING YARDAGE	G	NO	YDS	AVG	TD	YD/G
Johnnie Morton, USC	**12**	**78**	**1373**	**17.6**	**12**	**114.4**
J.J. Stokes, UCLA	11	68	1005	14.8	17	91.4
Deron Pointer, WSI	11	47	996	21.2	9	90.5
Justin Armour, STAN	9	51	764	15.0	6	84.9
Mike Caldwell, CAL	12	55	962	17.5	7	80.2
Derrick Deadwiler, ORE	11	52	811	15.6	5	73.7
Cristin McLemore, ORE	11	50	791	15.8	10	71.9
Johnny Thomas, ASI	9	34	574	16.9	3	63.8
Brett Carolan, WSU	11	49	591	12.1	0	53.7
Mark Harris, STAN	11	35	580	16.6	4	52.7

FIELD GOALS	G	FGA	FGM	PCT	FG/G
Bjorn Merten, UCLA	11	25	20	.800	1.82
Jon Baker, ASU	11	26	18	.692	1.64
Aaron Price, WSU	11	31	17	.548	1.55
Tommy Thompson, ORE	11	21	16	.762	1.45
Steve McLaughlin, ARIZ	10	20	13	.650	1.30
Travis Hanson, WASH	11	22	14	.636	1.27
Doug Brien, CAL	12	18	15	.833	1.25
Eric Abrams, STAN	11	18	11	.611	1.00
Mike Salmon, USC	**12**	**8**	**4**	**.500**	**0.33**

SCORING	G	TD	XP	2XP	FG	PTS	PTS/G
J.J. Stokes, UCLA	11	17	0	0	0	102	9.3
Lindsay Chapman, CAL	11	17	0	0	0	102	9.3
Bjorn Merten, UCLA	11	0	31	0	20	91	8.3
Napoleon Kaufman, WASH	11	14	0	0	0	84	7.6
Charles Levy, ARIZ	8	10	0	0	0	60	7.5
Doug Brien, CAL	12	0	43	0	15	88	7.3
Jon Baker, ASU	11	0	26	0	18	80	7.3
Aaron Price, WSU	11	0	26	0	17	77	7.0
Steve McLaughlin, ARIZ	10	0	27	0	13	66	6.6
Tommy Thompson, ORE	11	0	24	0	16	72	6.5

PUNTING (Min. 3.6 punts per game)	G	NO	YDS	AVG
Aaron Mills, STAN	11	63	2685	42.6
Darren Schager, UCLA	11	64	2685	42.0
Ryan Longwell, CAL	12	59	2396	40.6
Tim Kollas, OSU	11	67	2704	40.4
John Werdel, WASH	11	57	2260	39.6
Steve Johnston, WSU	11	64	2527	39.5
Lance Anderson, ASU	11	53	2080	39.2
Tommy Thompson, ORE	11	54	2103	38.9
John Stonehouse, USC	**12**	**62**	**2387**	**38.5**
Matt Peyton, ARIZ	11	69	2555	37.0

PUNT RETURNS (Min. 1.2 returns per game)	G	NO	YDS	TD	AVG
Charles Levy, ARIZ	8	13	167	1	12.8
Clyde McCoy, ASU	11	23	259	0	11.3
Paul Guidry, UCLA	10	27	282	0	10.4
Matt Clizbe, CAL	12	19	174	1	9.2
Jason Sehorn, USC	**12**	**30**	**225**	**0**	**7.5**
Jay Dumas, WSU	11	28	210	0	7.5
Leroy Pruitt, STAN	11	20	113	0	5.7
Brian Brown, ORE	9	24	130	0	5.4
Beno Bryant, WASH	11	30	145	0	4.8
Joe Douglass, OSU	11	22	99	0	4.5

KICKOFF RETURNS (Min. 1.2 returns per game)	G	NO	YDS	TD	AVG
Napoleon Kaufman, WASH	11	15	388	0	25.9
Ricky Whittle, ORE	10	14	326	0	23.3
Mike Mitchell, STAN	11	25	579	0	23.2
Ken Grace, USC	**12**	**17**	**383**	**0**	**22.5**
Na'il Benjamin, CAL	12	19	382	0	20.1
Kevin Hicks, WSI	10	14	266	1	19.0
Greg Comella, STAN	11	18	320	0	17.8
Chad Paulson, OSU	11	14	227	0	16.2

INTERCEPTIONS	G	NO	YDS	TD	INT/G
Marvin Goodwin, UCLA	11	6	136	0	0.55
Tony Bouie, ARIZ	11	6	100	0	0.55
Jason Sehorn, USC	**12**	**6**	**45**	**0**	**0.50**
Eric Zomalt, CAL	10	4	55	1	0.40
Vaughn Bryant, STAN	11	4	79	1	0.36
Craig Newsome, ASU	11	4	32	0	0.36
David Killpatrick, WASH	11	4	28	0	0.36
Chad Cota, ORE	11	4	3	0	0.36
Russell Hairston, WASH	11	4	0	0	0.36

TACKLES	G	UT	AT	TOT	AVG
Jerrott Willard, CAL	12	96	51	147	12.3
Anthony McClanahan, WSU	11	82	35	117	10.6
Toby Norwood, STAN	11	61	36	97	8.8
Kevin Garnett, STAN	9	55	21	76	8.4
Coy Gibbs, STAN	11	52	40	92	8.4
Steve Springstead, WASH	11	46	45	91	8.3
Brant Boyer, ARIZ	11	70	20	90	8.2
Chad Cota, ORE	11	60	26	86	7.8
Sean Harris, ARIZ	11	67	18	85	7.7
Wiliam Ephraim, OSU	11	47	35	82	7.5
Reggie Tongue, OSU	11	48	34	82	7.5

TACKLES FOR LOSS (includes QB sacks)	G	NO	YDS
Tedy Bruschi, ARIZ	11	27.5	171
DeWayne Patterson, WSU	11	22	150
Ernest Jones, OSU	11	20	112
Jerrott Willard, CAL	12	19	–
D'Marco Farr, WASH	11	19	90.5
Jamir Miller, UCLA	9	18	89
Larry Boyd, ASU	11	17	85
Shante Carver, ASU	11	17	79
Jamal Fountaine, WASH	11	17	50.5
Rob Waldrop, ARIZ	11	14	54

QUARTERBACK SACKS	G	NO	YDS
Tedy Bruschi, ARIZ	11	19	143
DeWayne Patterson, WSU	11	17	128
Ernest Jones, ORE	11	13	–
Jamir Miller, UCLA	9	12.5	77
Shante Carver, ASU	11	10	54
Rob Waldrop, ARIZ	11	8	41
Regan Upshaw, CAL	12	7.5	–
Jim Hoffman, ARIZ	11	7	61
D'Marco Farr, WASH	11	7	56.5
Ray Hall, WSU	11	7	49

TEAM STATISTICS

(Does not include bowl games)

RUSHING OFFENSE	G	TCB	YDS	AVG	TD	YDS/G
OSU	11	675	3275	4.2	25	297.7
ARIZ	11	569	2281	3.5	18	207.4
WASH	11	497	2134	4.3	23	194.0
UCLA	11	481	1992	4.1	17	181.1
ASU	11	481	1882	3.9	15	171.1
CAL	12	507	1945	3.8	21	162.1
WSU	11	408	1301	3.2	14	118.3
USC	**12**	**427**	**1321**	**3.1**	**16**	**110.1**
ORE	11	386	965	2.5	9	87.7
STAN	11	301	700	3.0	9	63.6

PASSING OFFENSE	G	PA	PC	HI	PCT	YDS	TD	YDS/G
STAN	11	474	308	14	.650	3709	27	337.2
ORE	11	369	228	15	.618	3270	25	297.3
USC	**12**	**432**	**297**	**5**	**.688**	**3484**	**28**	**290.3**
WSU	11	427	208	14	.487	2770	14	251.8
CAL	12	348	212	16	.609	2893	22	241.1
ASU	11	332	165	16	.497	2410	15	219.1
UCLA	11	317	169	7	.533	2110	20	191.8
WASH	11	321	168	15	.523	1883	10	171.2
ARIZ	11	234	114	11	.487	1529	11	139.0
OSU	11	83	30	6	.361	311	3	28.3

TOTAL OFFENSE	G	PLAYS	YDS	AVG	TD*	YDS/G
CAL	12	855	4838	5.7	43	403.2
STAN	11	775	4409	4.7	36	400.8
USC	**12**	**859**	**4805**	**5.6**	**44**	**400.4**
ASU	11	813	4292	4.8	30	390.2
ORE	11	755	4235	5.6	34	385.0
UCLA	11	798	4102	5.1	37	372.9
WSU	11	835	4071	4.9	28	370.1
WASH	11	818	4017	4.9	33	365.2
ARIZ	11	803	3810	4.2	29	346.4
OSU	11	758	3565	4.7	28	324.1

*Touchdowns scored by rushing and passing only

SCORING OFFENSE	G	PTS	AVG
UCLA	11	352	32.0
CAL	12	374	31.2
USC	**12**	**320**	**26.7**
STAN	11	291	26.5
WASH	11	288	26.2
ASU	11	282	25.6
ORE	11	278	25.3
WSU	11	271	24.6
ARIZ	11	265	24.1
OSU	11	224	20.4

RUSHING DEFENSE	G	TCB	YDS	AVG	TD	YDS/G
ARIZ	11	368	331	0.9	5	30.1
WSU	11	438	949	2.2	11	86.3
WASH	11	442	1322	3.0	10	120.2
UCLA	11	435	1371	3.2	10	124.6
OSU	11	381	1503	3.9	19	136.6
CAL	12	472	1734	3.7	18	144.5
ASU	11	435	1624	3.7	15	147.6
ORE	11	451	1659	3.7	17	150.8
USC	**12**	**517**	**2198**	**4.3**	**17**	**183.2**
STAN	11	567	2517	4.4	30	228.8

PASSING EFFICIENCY DEF.	G	PA	PC	PCT	YDS	TD	PI	RATING
USC	**12**	**316**	**164**	**.519**	**1877**	**11**	**12**	**105.7**
WASH	11	317	164	.517	2119	12	22	106.5
ARIZ	11	371	206	.555	2275	9	12	108.6
UCLA	11	354	191	.540	2314	14	18	111.7
OSU	11	350	181	.517	2285	16	15	113.1
WSU	11	335	165	.493	2338	16	12	116.5
CAL	12	409	215	.526	3053	20	16	123.6
ORE	11	352	195	.554	2464	16	8	124.7
ASU	11	339	188	.555	2513	15	13	124.7
STAN	11	289	166	.574	2602	18	9	147.4

TOTAL DEFENSE	G	PLAYS	YDS	AVG	TD*	YDS/G
ARIZ	11	739	2606	3.5	14	236.9
WSU	11	773	3287	4.3	27	298.8
WASH	11	759	3441	4.5	22	312.8
UCLA	11	789	3685	4.7	24	335.0
USC	**12**	**833**	**4075**	**4.9**	**28**	**339.6**
OSU	11	731	3788	5.2	35	344.4
ORE	11	803	4123	5.1	33	374.8
ASU	11	774	4137	5.3	30	376.1
CAL	12	881	4748	5.4	38	395.7
STAN	11	856	5119	6.0	48	465.4

*Touchdowns scored by rushing and passing only

SCORING DEFENSE	G	PTS	AVG
ARIZ	11	161	14.6
WASH	11	198	18.0
UCLA	11	209	19.0
USC	**12**	**231**	**19.3**
ASU	11	248	22.5
WSU	11	248	22.5
CAL	12	300	25.0
ORE	11	276	25.1
OSU	11	294	26.7
STAN	11	389	35.4

1993 ALL-PACIFIC-10 TEAMS

OFFENSE

FIRST TEAM		SECOND TEAM
Rob Johnson, Jr., USC	QB	Steve Stenstrom, Jr., STAN
Napoleon Kaufman, Jr., WASH	RB	**Deon Strother, Sr., USC**
Mario Bates, So., ASU	RB	J.J. Young, Jr., OSU
Johnnie Morton, Sr., USC	WR	Justin Armour, Jr., STAN
J.J. Stokes, Jr., UCLA	WR	Mike Caldwell, Sr., CAL
Mark Bruener, Jr., WASH	TE	Brett Carolan, Sr., WSU
Todd Steussie, Sr., CAL	OL	Pete Pierson, Sr., WASH
Vaughn Parker, Sr., UCLA	OL	Warner Smith, Jr., ARIZ
Tom Gallagher, Sr., WASH	OL	Farrington Togiai, Sr., ASU
Eric Mahlum, Sr., CAL	OL	Toby Mills, Sr., ASU
Craig Novitsky, Sr., UCLA	OL	Josh Dunning, Sr., WSU
Bjorn Merten, Fr., UCLA	PK	Tommy Thompson, Sr., ORE
Chuck Levy, Jr., ARIZ	AP	

DEFENSE

FIRST TEAM		SECOND TEAM
Tedy Bruschi, So., ARIZ	DL	Shante Carver, Sr., ASU
Rob Waldrop, Sr., ARIZ	DL	D'Marco Farr, Sr., WASH
Willie McGinest, Sr., USC	DL	Romeo Bandison, Sr., ORE
DeWayne Patterson, Jr., WSU	DL	Chad Eaton, Jr., WSU
Anthony McClanahan, Sr., WSU	LB	Ernest Jones, Sr., ORE
Jerrott Willard, Jr., CAL	LB	Brant Boyer, Sr., ARIZ
Sean Harris, Jr., ARIZ	LB	Ron Childs, Jr., WSU
Jamir Miller, Jr., UCLA	LB	Jeremy Asher, So., ORE
Tony Bouie, Jr., ARIZ	DB	Vaughn Bryant, Sr., STAN
Marvin Goodwin, Jr., UCLA	DB	Brandon Sanders, So., ARIZ
Eric Zomalt, Sr., CAL	DB	Chad Cota, Jr., ORE
Craig Newsome, Jr., ASU	DB	Torey Hunter, Jr., WSU
Darren Schager, Jr., UCLA	P	Tim Kollas, Sr., OSU
Deron Pointer, Sr., WSU	RS	Matt Clizbe, Jr., CAL

USC HONORABLE MENTION MEMBERS: Bradford Banta, TE, Sr.; Tony Boselli, OT, Jr.; Craig Gibson, C, Sr.; Thomas Holland, DT, Sr.; Kris Pollack, OG, Jr.; Jason Sehorn, FS, Sr.

OFFENSIVE PLAYER OF THE YEAR:
J.J. Stokes, SE, Jr., UCLA

DEFENSIVE PLAYER OF THE YEAR:
Rob Waldrop, NG, Sr., Arizona

COACH OF THE YEAR: Terry Donahue, UCLA

1993 PACIFIC-10 PLAYERS OF THE WEEK

Sept. 4 -	OFF:	**Johnnie Morton, WR, USC**
	DEF:	Eric Zomalt, SS, CAL
	SPT:	Tim Kollas, P, OSU
Sept. 11 -	OFF:	Steve Stenstrom, QB, STAN
	DEF:	Jerrott Willard, ILB, CAL
	SPT:	Aaron Price, PK, WSU
Sept. 18 -	OFF:	Justin Armour, WR, STAN
	DEF:	Tedy Bruschi, DE, ARIZ
	SPT:	Jim Hoffman, DT, ARIZ
Sept. 25 -	OFF:	**Rob Johnson, QB, USC**
		Johnnie Morton, WR, USC
	DEF:	Marvin Goodwin, SS, UCLA
	SPT:	**Mike Salmon, S/PK, USC**
Oct. 2 -	OFF:	Dave Barr, QB, CAL
	DEF:	Rob Waldrop, NG, ARIZ
	SPT:	Chuck Levy, PR, ARIZ
Oct. 9 -	OFF:	Deron Pointer, FL, WSU
	DEF:	Jamir Miller, OLB, UCLA
	SPT:	Jason Crabbe, PK, WASH
		Scott Greenlaw, CB, WASH
Oct. 16 -	OFF:	J.J. Stokes, SE, UCLA
	DEF:	Chad Cota, SS, ORE
	SPT:	Steve McLaughlin, PK, ARIZ
Oct. 23 -	OFF:	Napoleon Kaufman, TB, WASH
	DEF:	Russell Hairston, CB, WASH
	SPT:	Steve McLaughlin, PK, ARIZ
Oct. 30 -	OFF:	Mario Bates, TB, ASU
	DEF:	Ernest Jones, OLB, ORE
	SPT:	Jon Baker, PK, ASU
Nov. 6 -	OFF:	Chuck Levy, QB/TB, ARIZ
	DEF:	DeWayne Patterson, DE, WSU
	SPT:	Paul Guidry, PR, UCLA
Nov. 13 -	OFF:	Steve Stenstrom, QB, STAN
	DEF:	Dan Lucas, ILB, ASU
		Eric Zomalt, SS, CAL
	SPT:	**John Stonehouse, P, USC**
Nov. 20 -	OFF:	Lindsey Chapman, TB, CAL
	DEF:	Marvin Goodwin, SS, UCLA
	SPT:	J.J. Young, HB, OSU

1993 PACIFIC-10 ALL-ACADEMIC TEAM

QB	**Rob Johnson, USC, Jr., 3.13, Public Administration**
RB	**Rory Brown, USC, Sr., 3.31, Mechanical Engineering**
RB	Chad Paulson, OSU, Sr., 3.23, Political Science
WR	Justin Armour, STAN, Jr., 3.35, Undeclared
WR	Mike Caldwell, CAL, Sr., 3.23, Political Economics
TE	Matt Nelson, ASU, Jr., 3.14, Management
OL	Jeff Buckey, STAN, So., 3.32, Undeclared
OL	Seth Dittman, STAN, Sr., 3.26, Civil Engineering
OL	**Jeremy Hogue, USC, So., 3.86, Political Science**
OL	Toby Mills, ASU, Sr.., 3.09, Finance
OL	Jim Nevelle, WASH, Sr., 3.20, Mechanical Engineering
PK	Doug Brien, CAL, Sr.,3.25, Political Economics
DL	Jason Fisk, STAN, Sr., 3.09, Biology/Psychology
DL	George Kase, UCLA, So., 3.45, Pre-Economics
DL	Mark Slymen, ORE, Jr., 3.35, Management
LB	Joe Brazeau, WSU, Sr., 3.68, Criminal Justice
LB	Jason Kyle, ASU, Jr., 3.13, Management
LB	Bryon Rockwell, ORE, Sr., 4.04, Business
LB	Kane Rogers, OSU, So., 3.02, Exercise & Sports Science
DB	Travis Collier, UCLA, Sr., 3.05, Political Science
DB	Kevin Garnett, STAN, Sr., 3.00, Economics/Sociology
DB	Jeff Sherman, ORE, Sr., 3.03, Management
DB	David Walker, STAN, So., 3.57, Undeclared
DS	Chad Ross, ARIZ, Sr., 3.26, Chemistry

USC HONORABLE MENTION MEMBER: OT Tony Boselli, Jr.; PK/P Martin Boskovich, Sr.; NT Mike Hinz, Sr.; DT Matt Keneley, Fr.

HISTORY

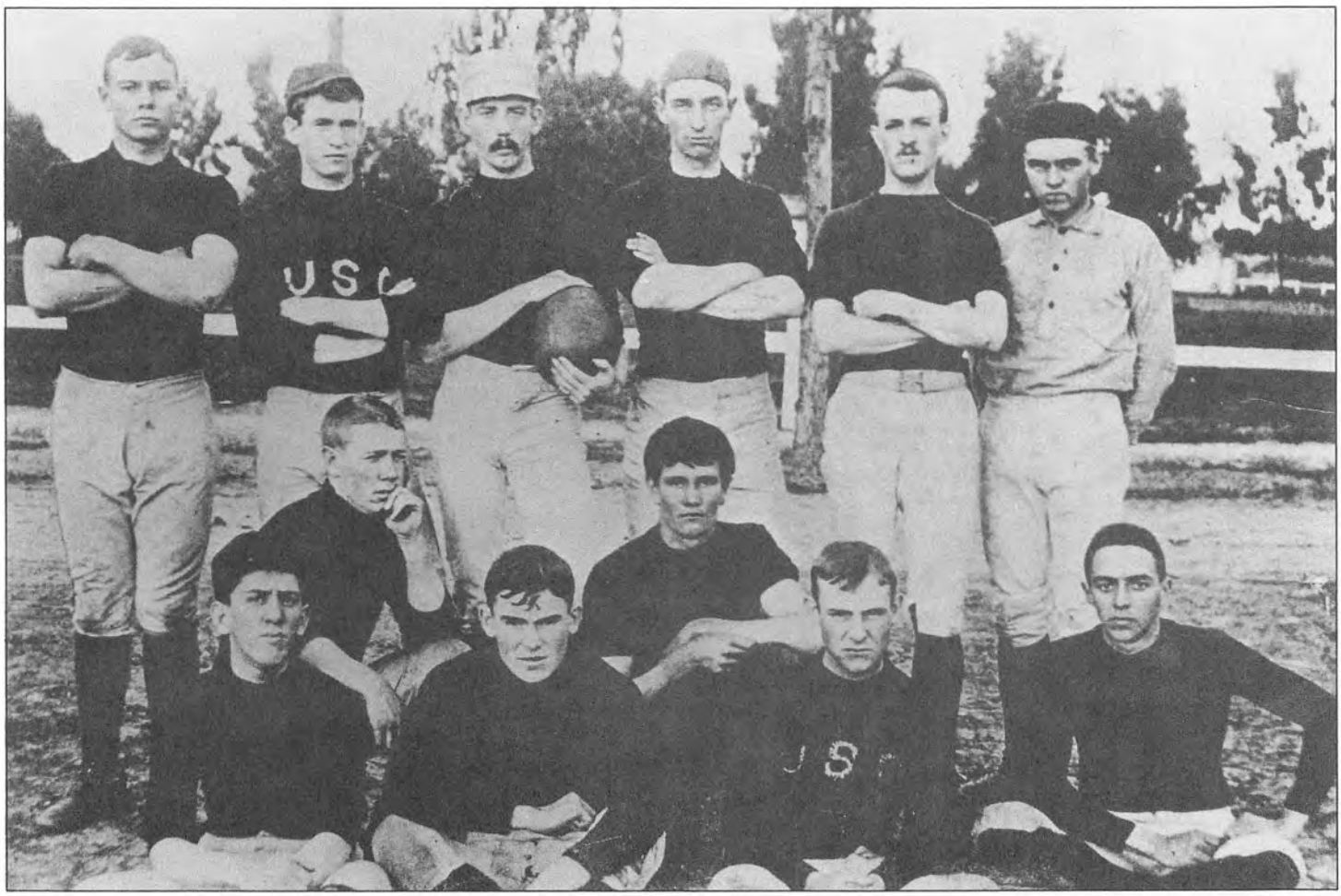

USC'S FIRST TEAM: 1888

USC FOOTBALL HISTORY

HEAD FOOTBALL COACHES

	W	L	T	Pct.
Henry H. Goddard and Frank H. Suffel, 1888	2	0	0	1.000
Lewis R. Freeman, 1897 (Stanford)	5	1	0	.833
Clair S. Tappaan, 1901 (Syracuse)	0	1	1	.000
John Walker, 1903	4	2	0	.667
Harvey R. Holmes, 1904-07 (Wisconsin)	19	5	3	.759
William I. Traeger, 1908 (Stanford)	3	1	1	.700
Dean B. Cromwell, 1909-10, 1916-18 (Occidental)	21	8	6	.686
Ralph Glaze, 1914-15 (Dartmouth)	7	7	0	.500
Elmer C. ("Gloomy Gus") Henderson, 1919-24 (Oberlin)	45	7	0	.865
Howard H. Jones, 1925-40 (Yale)	121	36	13	.750
Justin M. (Sam) Barry, 1941 (Wisconsin)	2	6	1	.278
Newell J. Cravath, 1942-50 (USC)	54	28	8	.644
Jesse T. (Jess) Hill, 1951-56 (USC)	45	17	1	.722
Don R. Clark, 1957-59 (USC)	13	16	1	.450
John McKay, 1960-75 (Oregon)	127	40	8	.749
John Robinson, 1976-82, 1993 (Oregon)	75	19	2	.792
Ted Tollner, 1983-86 (Cal Poly, San Luis Obispo)	26	20	1	.564
Larry Smith, 1987-92 (Bowling Green)	44	25	3	.632

ANNUAL WON-LOST RECORD

Year	Team Captain	G	W	L	T	Fin.	Pts.	Opp.
1888	Will Whitcomb	2	2	0	0	–	20	0
1889	No Captain	2	2	0	0	–	66	0
1890	No Varsity	–	–	–	–	–	–	–
1891	Frank Lapham	3	1	2	0	–	48	26
1892	No Varsity	–	–	–	–	–	–	–
1893	No Captain	4	3	1	0	–	56	50
1894	John A. Gray	1	1	0	0	–	12	0
1895	Lee Bradley	2	0	1	1	–	4	14
1896	Foster Wright	3	0	3	0	–	0	74
1897	Harry Martin	6	5	1	0	–	100	18
1898	Foster Wright	7	5	1	1	–	97	28
1899	Logan Wheatley	6	2	3	1	–	22	33
1900	Harry Woodard	3	1	1	1	–	5	11
1901	Logan Wheatley	1	0	1	0	–	0	6
1902	Dan Caley	5	2	3	0	–	29	44
1903	Dan Caley	6	4	2	0	–	58	27
1904	Jay Bickford	7	6	1	0	–	199	27
1905	Carl Elliott	10	6	3	1	–	211	45
1906	Oliver Best	4	2	0	2	–	36	0
1907	Charley Haigler	6	5	1	0	–	182	20
1908	Stan Burek	5	3	1	1	–	63	18
1909	Hal Paulin	6	3	1	2	–	133	13
1910	Jack Malcolm	8	7	0	1	–	189	24
1911	Rugby	–	–	–	–	–	–	–
1912	Rugby	–	–	–	–	–	–	–
1913	Rugby	–	–	–	–	–	–	–
1914	Tommy Davis	7	4	3	0	–	116	88
1915	Len Livernash	7	3	4	0	–	132	119
1916	Herb Jones	8	5	3	0	–	129	80
1917	Frank Malette	7	4	2	1	–	127	47
1918	Harold Galloway, Keith Hunter	6	2	2	2	–	61	61
1919	John Fox	5	4	1	0	–	87	21
1920	Roy Evans	6	6	0	0	–	171	21
1921	Charley Dean	11	10	1	0	–	362	52
1922	Leo Calland	11	10	1	0	–	236	31
1923	Chet Dolley	8	6	2	0	4T	173	62
1924	John Hawkins	11	9	2	0	5	269	44
1925	Hobbs Adams	13	11	2	0	3T	456	55
1926	Jeff Cravath	10	8	2	0	2	317	52
1927	Morley Drury	10	8	1	1	1T	287	64
1928	Jesse Hibbs	10	9	0	1	1	267	59
1929	Nate Barragar	12	10	2	0	1	492	69
1930	Marshall Duffield	10	8	2	0	2	382	66
1931	Stan Williamson	11	10	1	0	1	363	52
1932	Tay Brown	10	10	0	0	1	201	13
1933	Ford Palmer	12	10	1	1	3	257	30
1934	Julie Bescos	11	4	6	1	8	120	110
1935	Art Dittberner, Cliff Propst	12	5	7	0	8	155	124
1936	Gil Kuhn	9	4	2	3	3	129	65
1937	Chuck Williams	10	4	4	2	6	136	98
1938	Don McNeil	11	9	2	0	1T	172	65
1939	Joe Shell	10	8	0	2	1	181	33
1940	Ed Dempsey	9	3	4	2	7	88	98
1941	Bob de Lauer	9	2	6	1	8	64	134
1942	Don Willer	11	5	5	1	4	184	128
1943	Ralph Heywood	10	8	2	0	1	155	58
1944	Jim Hardy	10	8	0	2	1	240	73
1945	Jim Callanan	11	7	4	0	1	205	150
1946	Doug Essick	10	6	4	0	3	158	106
1947	Don Clark	10	7	2	1	1	193	114
1948	Bob Bastian	10	6	3	1	3	142	87
1949	Jim Bird	9	5	3	1	3T	214	170
1950	Paul McMurtry, Volney Peters	9	2	5	2	7	114	182
1951	Pat Cannamela, Dean Schneider	10	7	3	0	4	224	168
1952	Bob Van Doren, Lou Welsh	11	10	1	0	1	254	47
1953	George Bozanic, Tom Nickoloff	10	6	3	1	3	199	161
1954	Ed Fouch, Lindon Crow	12	8	4	0	2	258	159
1955	George Galli, Marv Goux	10	6	4	0	6	265	158
1956	Jon Arnett, Ellsworth Kissinger	10	8	2	0	2T	218	126
1957	Jim Conroy, Mike Henry	10	1	9	0	7T	86	204
1958	Ken Antle, Monte Clark	10	4	5	1	3	151	120
1959	Ron Mix, Willie Wood	10	8	2	0	1T	195	90
1960	Mike McKeever, George Van Vliet	10	4	6	0	2	95	152
1961	Britt Williams	10	4	5	1	2T	150	167
1962	Marv Marinovich, Ben Wilson	11	11	0	0	1	261	92
1963	Pete Beathard, Willie Brown	10	7	3	0	2	207	114
1964	Craig Fertig, Bill Fisk	10	7	3	0	1T	207	130
1965	Chuck Arrobio, Mike Garrett	10	7	2	1	2	262	92
1966	Nate Shaw, Rod Sherman	11	7	4	0	1	199	128
1967	Tim Rossovich, Adrian Young	11	10	1	0	1	258	87
1968	O. J. Simpson, Steve Sogge	11	9	1	1	1	259	168
1969	Jim Gunn, Bob Jensen	11	10	0	1	1	261	128

Year	Team Captain	G	W	L	T	Fin.	Pts.	Opp.
1970	Charlie Weaver, Bob Chandler	11	6	4	1	6	343	233
1971	John Vella, Willie Hall	11	6	4	1	4	229	164
1972	Sam Cunningham, John Grant	12	12	0	0	1	467	134
1973	Lynn Swann, Artimus Parker	12	9	2	1	1	322	202
1974	Pat Haden, Richard Wood	12	10	1	1	1	363	142
1975	Kevin Bruce, Danny Reece	12	8	4	0	5	247	140
1976	Ricky Bell, Vince Evans, Eric Williams	12	11	1	0	1	386	139
1977	Rob Hertel, Clay Matthews	12	8	4	0	2T	357	212
1978	Lynn Cain, Rich Dimler	13	12	1	0	1	318	153
1979	Dennis Johnson, Charles White	12	11	0	1	1	389	171
1980	Ronnie Lott, Keith Van Horne	11	8	2	1	3	265	134
1981	Marcus Allen, Chip Banks	12	9	3	0	2	294	170
1982	George Achica, Joey Browner, Bruce Matthews	11	8	3	0	3T	302	143
1983	Tony Brewer, Jeff Brown, Keith Browner, Fred Cornwell, Tony Slaton	11	4	6	1	4	210	238
1984	Neil Hope, Ken Ruettgers	12	9	3	0	1	220	173
1985	Matt Koart, Hank Norman	12	6	6	0	4T	223	187
1986	Jeff Bregel, Tim McDonald	12	7	5	0	4T	264	239
1987	Dave Cadigan, Greg Coauette	12	8	4	0	1T	321	229
1988	Rodney Peete	12	10	2	0	1	370	184
1989	Leroy Holt, Tim Ryan	12	9	2	1	1	336	132
1990	Don Gibson	13	8	4	1	2	348	274
1991	Matt Gee	11	3	8	0	8	229	276
1992	Stephon Pace	12	6	5	1	3T	264	249
1993	Craig Gibson, Willie McGinest, Deon Strother	13	8	5	0	1T	348	252
	Total Record	**936**	**630**	**254**	**52**			

ALL-TIME WON-LOST RECORDS OF PAC-10 TEAMS

	W	L	T	PCT.
USC	630	254	52	.701
Washington	564	310	49	.638
Arizona State	435	255	24	.626
Stanford	574	349	50	.616
UCLA	436	280	37	.604
Arizona	407	302	29	.571
California	427	355	35	.544
Oregon	433	405	46	.516
Washington State	402	397	45	.503
Oregon State	393	440	50	.473

USC VS. THE PAC-10

OPPONENT	USC Wins	Opp Wins	Ties	Pct.
Washington State	45	5	4	.870
Oregon State	47	7	4	.845
Arizona	16	4	0	.800
Oregon	32	10	2	.750
Stanford	49	20	3	.701
California	51	25	5	.660
Washington	40	23	3	.629
UCLA	34	22	7	.595
Arizona State	5	6	0	.455
Totals	**319**	**122**	**28**	**.710**

USC'S RECORD AGAINST CONFERENCE FOES

The information in this opponents' year-by-year section is, reading from left to right: (1) year; (2) date (with "Th" indicating a game played on Thanksgiving Day); (3) AP ranking going into the game, with USC's given first, and USC's opponent's given second; (4) other miscellaneous information ("N" for night game if contest began after 5:00 p.m. local time, "U" for upset if the result was considered a significant upset, time remaining in the game if a late score resulted in a win or tie, and weather conditions, with "R" indicating most of the game was played in the rain and "Sn" indicating most of the game was played in snow conditions); (5) game result (W, L or T); (6) game score, with USC's given first; (7) game site (home, away or neutral); and (8) attendance. It was compiled by Michael J. Glenn. USC appreciates his invaluable efforts.

ARIZONA (16-4-0)

1916	Dec.	9	.....	W	20- 7	N1....	3,000
1917	Oct.	20	.....	W	31- 6	H	2,000
1922	Oct.	14	.....	W	15- 0	H	c12,000
1923	Nov.	17	.....	W	69- 6	H	12,000
1924	Oct.	11	.....	W	29- 0	H	18,000
1925	Oct.	24	.....	W	56- 0	H	17,000
1928	Nov.	10	.....	W	78- 7	H	20,000
1979	Nov.	3	.3-	W	34- 7	H	62,054
1980	Oct.	11	.2- .....(N)	W	27-10	A	c54,789
1981	Oct.	10	.1- .....(U)	L	10-13	H	56,315
1982	Nov.	13	16- .....(N)	W	48-41	A	c55,110
1984	Oct.	20	.....	W	17-14	H	65,411
1986	Nov.	1	18-14.....(N)	W	20-13	A	c55,046
1987	Nov.	14	.....(1:11)	W	12-10	H	51,428
1988	Oct.	1	.3- .....(N)	W	38-15	A	52,314
1989	Nov.	11	.9-25.....	W	24- 3	A	52,606
1990	Oct.	20	15-	L	26-35	H	68,212
1991	Nov.	16	.....	L	14-31	A	41,053
1992	Nov.	14	18- 9...(6:35)	W	14- 7	H	53,849
1993	Oct.	2	-12.....	L	7-38	A ...	56,075

N1-Phoenix Indian School, Phoenix, Arizona

ARIZONA STATE (5-6-0)

1978	Oct.	14	.2- .....(N)	L	7-20	A	c70,138
1980	Oct.	4	.4-	W	23-21	H	69,052
1982	Oct.	30	12- 7.....(N)	L	10-17	A	c71,071
1983	Oct.	15	-18.....	L	14-34	H	58,664
1984	Sept.	22	17- (N)(9:14)	W	6- 3	A	c70,219
1985	Sept.	28	18- .....(N)	L	0-24	A	c70,710
1986	Oct.	18	15-10.....	L	20-29	H	65,874
1988	Nov.	12	.2-	W	50- 0	A	c72,023
1990	Oct.	27	21-	W	13- 6	A	64,715
1991	Sept.	21	22-	L	25-32	H	59,623
1992	Oct.	31	13-	W	23-13	A	51,096

CALIFORNIA (51-25-5)

1915	Oct.	23	.....	W	28-10	A	10,000
1915	Nov.	25Th	.....(1:00)	L	21-23	N1....	8,000
1916	Nov.	4	.....	L	0-27	H	10,000
1917	Nov.	29Th	.....	T	0- 0	H	10,000
1918	Dec.	14	.....	L	7-33	H	10,000
1919	Nov.	8	.....	L	13-14	H	9,000
1921	Nov.	5	.....	L	7-38	A	c25,000
1922	Oct.	28	.....	L	0-12	N2....	35,000
1923	Nov.	10	.....	L	7-13	H	72,000
1924	Nov.	1	.....	L	0- 7	A	60,000
1926	Oct.	23	.....	W	27- 0	A	72,000
1927	Oct.	29	.....	W	13- 0	H	c76,500
1928	Oct.	20	.....	T	0- 0	A	c74,245
1929	Nov.	2	.....	L	7-15	H	c79,000
1930	Nov.	8	.....	W	74- 0	H	c82,000
1931	Oct.	24	.....	W	6- 0	A	53,957
1932	Nov.	5	.....	W	27- 7	H	70,000
1933	Oct.	28	...(Fog)(8:30)	W	6- 3	A	65,000
1934	Nov.	10	.....	L	2- 7	H	60,000
1935	Oct.	26	.....	L	7-21	A	48,000
1936	Nov.	7	11-	L	7-13	H	65,000
1937	Oct.	23	11- 1.....	L	6-20	A	73,000
1938	Nov.	5	13- 3.....	W	13- 7	H	95,000
1939	Oct.	28	.8-	W	26- 0	A	46,000
1940	Nov.	9	.....	L	7-20	H	50,000
1941	Oct.	25	.....	L	0-14	A	65,000
1942	Nov.	7	.....(U)	W	21- 7	H	37,500
1943	Oct.	2	.....	W	7- 0	A	35,000
1943	Oct.	30	.5-20.....	W	13- 0	H	45,000
1944	Oct.	7	.....	T	6- 6	H	40,000
1944	Nov.	18	12-	W	32- 0	A	40,000
1945	Sept.	29	.....	W	13- 2	A	52,000
1945	Nov.	10	.....	W	14- 0	H	35,000
1946	Nov.	9	14-	W	14- 0	H	60,398
1947	Oct.	25	10- 4.....	W	39-14	A	c81,659
1948	Oct.	30	- 4.....	L	7-13	H	90,890
1949	Oct.	15	12- 9.....	L	10-16	A	c81,500
1950	Oct.	14	- 7...(7:30)	L	7-13	H	55,468
1951	Oct.	20	11- 1(U)(2:44)	W	21-14	A	c81,490
1952	Oct.	25	.7- 4.....	W	10- 0	H	94,677
1953	Oct.	24	11-	W	32-20	A	78,000
1954	Oct.	23	17-	W	29-27	H	66,342
1955	Oct.	22	10-	W	33- 6	A	51,000
1956	Nov.	10	16-	W	20- 7	H	41,628
1957	Oct.	19	.....	L	0-12	A	40,000
1958	Oct.	18	.....	L	12-14	H	34,872
1959	Oct.	31	.6- ..(12:13)	W	14- 7	A	37,000
1960	Oct.	15	.....	W	27-10	H	39,830
1961	Oct.	21	.....	W	28-14	A	38,000
1962	Oct.	20	.3-	W	32- 6	H	38,500
1963	Oct.	26	.....	W	36- 6	A	41,000
1964	Oct.	24	.....(0:50)	W	26-21	H	48,105
1965	Nov.	6	.6-	W	35- 0	A	52,000
1966	Nov.	5	.9-	W	35- 9	H	47,199
1967	Nov.	4	.1-	W	31-12	A	43,028
1968	Nov.	9	.1-11.....	W	35-17	H	80,871
1969	Nov.	1	.6- ...(0:57)	W	14- 9	A	51,000
1970	Oct.	31	18- ...(4:59)	L	10-13	H	54,750
1971	Oct.	30	20-	W	28- 0	A	54,000
1972	Oct.	14	.1-	W	42-14	H	56,488
1973	Nov.	3	.9-	W	50-14	A	48,000
1974	Nov.	2	.6-	T	15-15	H	53,921
1975	Nov.	1	.4-	L	14-28	A	58,871
1976	Oct.	30	.4-	W	20- 6	H	60,323
1977	Oct.	29	10-	L	14-17	A	c76,780
1978	Oct.	28	.6-	W	42-17	H	56,954
1979	Oct.	27	.3-	W	24-14	A	c76,780
1980	Nov.	1	.7-	W	60- 7	H	55,658
1981	Nov.	7	.3-	W	21- 3	A	74,000
1982	Nov.	6	16-	W	42- 0	H	54,670
1983	Oct.	29	.....	W	19- 9	A	65,867
1984	Oct.	27	20-	W	31- 7	H	52,692
1985	Nov.	9	.....	L	6-14	A	63,500
1986	Nov.	15	13-	W	28- 3	H	48,019
1987	Sept.	26	.....	W	31-14	A	62,000
1988	Nov.	5	.2-	W	35- 3	H	73,937
1989	Oct.	14	10-	W	31-15	A	52,000
1990	Nov.	3	21- (Cal-1:22)	T	31-31	H	62,974
1991	Nov.	2	-10.....	L	30-52	A	70,000
1992	Oct.	17	18- ....(2:27)	W	27-24	H	54,476
1993	Oct.	30	.....	W	42-14	A ...	56,000

N1-Washington Park, Los Angeles, California
N2-Rose Bowl, Pasadena, California

OREGON (32-10-2)

1915	Nov.	8	.....	L	0-34	H	2,300
1920	Nov.	25Th	.....	W	21- 0	N1....	20,000
1931	Oct.	17	.....	W	53- 0	H	50,000
1932	Nov.	12	.....	W	33- 0	H	40,000
1933	Nov.	18	.....	W	26- 0	H	69,000
1934	Nov.	17	.....(R)	W	33- 0	H	20,000
1936	Oct.	3	.....	W	26- 0	H	35,000
1937	Oct.	16	.....	W	34-14	H	45,000
1938	Oct.	29	19- ....(Mud)	W	31- 7	N2....	18,000
1939	Sept.	30	.....(SC-7:00)	T	7- 7	H	41,000
1940	Oct.	19	17-	W	13- 0	H	35,000
1941	Oct.	11	.....	L	6-20	H	40,000
1942	Nov.	14	.....	W	40- 0	H	33,000
1946	Nov.	2	.....	W	43- 0	H	45,885
1948	Oct.	16	.....	L	7- 8	N2....	32,600
1949	Oct.	22	19-	W	40-13	H	47,098
1950	Oct.	28	.....	W	30-21	H	27,008
1953	Oct.	31	.7- (U)(13:38)	L	7-13	N2....	17,772
1954	Oct.	16	.....	W	24-14	N2....	22,766
1955	Sept.	23	.9- .....(N)	W	42-15	H	37,538
1956	Nov.	17	14-	L	0- 7	N2....	14,480
1957	Nov.	16	-16.....	L	7-16	H	30,975
1958	Oct.	11	-15.....	L	0-25	N2....	32,734
1967	Oct.	28	.1-	W	28- 6	H	48,807
1968	Nov.	2	.1- (R)(1:12)	W	20-13	A	33,500
1970	Oct.	24	10- (R)(U)(13:05)	L	7-10	A	34,000
1971	Oct.	9	...(N)(U)(7:43)	L	23-28	H	50,111
1972	Oct.	28	.1- .....(R)	W	18- 0	A	32,000
1973	Oct.	20	.6-	W	31-10	H	53,155
1974	Oct.	19	.6-	W	16- 7	A	32,500
1975	Oct.	18	.3-	W	17- 3	H	50,542
1976	Sept.	18	.....(N)	W	53- 0	A	c40,600
1977	Oct.	15	.6-	W	33-15	H	51,120
1978	Sept.	16	.8- .....(N)	W	37-10	A	31,000
1980	Oct.	18	.2-	T	7- 7	A	c42,733
1982	Oct.	2	16-	W	38- 7	H	47,181
1984	Oct.	13	.....	W	19- 9	A	29,581
1985	Nov.	30*	.....	W	20- 6	N3....	c65,000
1986	Oct.	4	.9- .....(N)	W	35-21	H	51,340
1987	Oct.	10	.....	L	27-34	A	c39,587
1988	Oct.	8	.3-18.....	W	42-14	H	63,452
1991	Sept.	28	.....(N)	W	30-14	A	c45,948
1992	Oct.	10	20-	W	32-10	H	46,343
1993	Oct.	9	.....	W	24-13	A	40,935

N1-Tournament Park, Pasadena, California
N2-Multnomah Stadium, Portland, Oregon
N3-Tokyo Olympic Memorial Stadium, Tokyo, Japan
*-Mirage Bowl

OREGON STATE (47-7-4)

1914	Nov.	26Th	.....	L	6-38	N1.... 7,000
1916	Nov.	30Th	.....	L	7-16	H 5,000
1921	Nov.	26	.....	W	7- 0	N2.... 17,500
1924	Oct.	18	.....	W	17- 3	N3.... 15,000
1925	Dec.	5	.....	W	28- 0	H 25,000
1926	Nov.	11	.....(Mud)	W	17- 7	N3.... 26,000
1927	Oct.	8	.....(5:00)	W	13-12	H 35,000
1928	Oct.	6	.....	W	19- 0	H 50,000
1929	Oct.	5	.....	W	21- 7	H 40,000
1930	Oct.	4	.....	W	27- 7	H 40,000
1931	Oct.	3	.....	W	30- 0	H 50,000
1932	Oct.	8	.....	W	10- 0	H 40,000
1933	Oct.	21	.....	T	0- 0	N3.... 21,000
1934	Oct.	20	.....(OS-1:42)	T	6- 6	H 40,000
1935	Oct.	19	.....	L	7-13	H 35,000
1936	Sept.	26	.....	W	38- 7	H 45,000
1937	Nov.	13	.....	T	12-12	H 35,000
1938	Oct.	1	.....	W	7- 0	H 35,000
1939	Nov.	4	.7-11.....	W	19- 7	N3.... c33,000
1940	Oct.	5	.....	T	0- 0	H 50,000
1941	Sept.	27	.....(0:13)	W	13- 7	H 50,000
1945	Nov.	24	.....	W	34- 7	H 30,000
1946	Oct.	12	.....	L	0- 6	N3.... 29,594
1947	Oct.	18	11-	W	48- 6	H 61,301
1948	Sept.	24	.....(N)	W	21- 6	H 50,237
1951	Oct.	13	14-18.....	W	16-14	H 36,400
1952	Oct.	18	.7-	W	28- 6	N3.... 17,438
1953	Oct.	17	13-	W	37- 0	H 34,163
1954	Oct.	30	13-	W	34- 0	H 30,065
1956	Sept.	28	.6- .....(N)	W	21-13	H 53,714
1957	Sept.	21	19-13.....(N)	L	0-20	N3.... 36,855
1958	Sept.	19	-12.....(N)	W	21- 0	H 40,286
1959	Sept.	19	.....(N)(R)	W	27- 6	N3.... 23,895
1960	Sept.	16	.6- ...(N)(U)	L	0-14	H 32,928
1963	Nov.	15	.....(N)	W	28-22	H 30,846
1965	Oct.	2	.....(N)	W	26-12	H 52,100
1966	Oct.	1	.5- .....(N)	W	21- 0	N3.... 29,217
1967	Nov.	11	.1- .....(R)	L	0- 3	A c41,494
1968	Nov.	16	.1-13.....	W	17-13	H 59,236
1969	Oct.	4	.5-	W	31- 7	A c38,013
1970	Oct.	3	.5- .....(N)	W	45-13	H 57,769
1972	Sept.	16	.1- .....(N)	W	51- 6	H 56,305
1973	Oct.	6	.4- .....(R)	W	21- 7	A 21,732
1974	Oct.	26	.6-	W	31-10	H 52,392
1975	Sept.	19	.4- .....(N)	W	24- 7	H 50,165
1976	Oct.	23	.7-	W	56- 0	H 53,216
1977	Sept.	17	.2- (N)(11:48)	W	17-10	A 31,143
1978	Oct.	21	.7-	W	38- 7	H 53,734
1979	Sept.	15	.1-	W	42- 5	A 32,000
1981	Oct.	3	.1-	W	56-22	A 33,000
1982	Oct.	23	12-	W	38- 0	H 50,035
1983	Sept.	17	14- .....(N)	W	33-10	A 28,000
1985	Oct.	5	.....	W	63- 0	H 50,624
1987	Oct.	3	.....(N)	W	48-14	H 47,979
1988	Oct.	29	.3-	W	41-20	A 31,117
1989	Nov.	4	.9-	W	48- 6	H 65,430
1990	Nov.	10	23-	W	56- 7	A 18,795
1993	Oct.	16	.....	W	34-9	H 44,363

N1-Tacoma Stadium, Tacoma, Washington
N2-Tournament Park, Pasadena, California
N3-Multnomah Stadium, Portland, Oregon

STANFORD (48-20-3)

1905	Nov.	4	.....	L	0-16	A ....
1918	Nov.	23	.....(R)	W	25- 8	N1....
1919	Nov.	27Th	.....(Mud)	W	13- 0	H ....
1920	Oct.	16	.....	W	10- 0	H 8,000
1922	Nov.	11	.....	W	6- 0	A 15,000
1923	Oct.	27	.....	W	14- 7	A 20,000
1925	Oct.	17	.....	L	9-13	H c70,000
1926	Oct.	30	.....	L	12-13	H c78,500
1927	Oct.	15	.....(SU-0:30)	T	13-13	A 52,385
1928	Nov.	3	.....	W	10- 0	H 80,000
1929	Oct.	26	.....	W	7- 0	A c89,000
1930	Oct.	25	.....	W	41-12	A c89,000
1931	Nov.	7	.....	W	19- 0	H c93,000
1932	Oct.	22	.....	W	13- 0	A 60,000
1933	Nov.	11	.....	L	7-13	H 95,000
1934	Oct.	27	.....	L	0-16	A 48,000
1935	Nov.	9	.....(1:00)	L	0- 3	H 50,000
1936	Oct.	24	.6-	W	14- 7	A 35,000
1937	Nov.	6	.....	L	6- 7	H 55,000
1938	Oct.	22	.....	W	13- 2	A 35,000
1939	Nov.	11	.4-	W	33- 0	H 50,000
1940	Oct.	26	17- 9.....	L	7-21	A 60,000
1941	Nov.	8	- 9.....	L	0-13	H 86,305
1942	Oct.	24	.....	L	6-14	N2.... 25,000
1946	Oct.	26	.....	W	28-20	A 50,000
1947	Nov.	8	.5-	W	14- 0	H 59,749
1948	Oct.	23	.....	W	7- 6	A 40,000
1949	Nov.	5	12-	L	13-34	H 70,041
1950	Nov.	4	.....(SU-2:20)	T	7- 7	A 40,000
1951	Nov.	10	.6- 7...(2:00)	L	20-27	H 96,130
1952	Nov.	8	.6-	W	54- 7	A 55,000
1953	Nov.	7	17-11...(0:14)	W	23-20	H 79,015
1954	Nov.	6	10-	W	21- 7	A 28,000
1955	Nov.	5	16-	L	20-28	H 63,265
1956	Oct.	27	.6-	L	19-27	A 70,000
1957	Nov.	9	.....	L	7-35	H 51,923
1958	Nov.	1	.....	W	29- 6	A 52,000
1959	Oct.	24	.5-	W	30-28	H 44,209
1960	Oct.	29	.....	W	21-10	A 29,000
1961	Nov.	11	.....	W	30-15	H 36,598
1962	Nov.	10	.2-	W	39-14	A 41,000
1963	Nov.	9	.....	W	25-11	H 57,035
1964	Nov.	7	.....	W	15-10	A 55,000
1965	Oct.	16	.6-	W	14- 0	H 61,618
1966	Oct.	15	.5-	W	21- 7	A 61,500
1967	Oct.	7	.1- .....(N)	W	30- 0	H 62,598
1968	Oct.	12	.2-18..(11:51)	W	27-24	A c81,000
1969	Oct.	11	.4-16(0:00)(N)	W	26-24	H 82,812
1970	Oct.	10	.4-12.....	L	14-24	A c86,000
1971	Oct.	16	-15...(N)(R)	L	18-33	H 65,375
1972	Oct.	7	.1-15.....	W	30-21	A c84,000
1973	Nov.	10	.8- ...(0:03)	W	27-26	H 63,806
1974	Nov.	9	11-	W	34-10	A c83,500
1975	Nov.	8	.9- ...(0:00)	L	10-13	H 68,249
1976	Nov.	6	.4-	W	48-24	A 76,500
1977	Nov.	5	16-	W	49- 0	H 65,101
1978	Nov.	4	.6-	W	13- 7	A c84,084
1979	Oct.	13	.1- (SU-4:30)	T	21-21	H 76,067
1980	Nov.	8	.4-	W	34- 9	A c84,892
1981	Oct.	17	.7-	W	25-17	H 76,291
1982	Oct.	16	14-	W	41-21	A 75,185
1983	Nov.	5	.....	W	30- 7	H 50,867
1984	Nov.	3	18-	W	20-11	A 74,432
1985	Oct.	19	.....	W	30- 6	H 56,837
1986	Oct.	25	-19.....	W	10- 0	A 73,500
1987	Nov.	7	.....	W	39-24	H 58,922
1988	Sept.	10	.6- ...(1:19)	W	24-20	A 59,000
1989	Oct.	28	10-	W	19- 0	H 67,411
1990	Oct.	13	16-	W	37-22	A 62,000
1991	Oct.	19	.....(1:11)	L	21-24	H 61,265
1992	Nov.	7	11-21.....	L	9-23	A 72,571
1993	Nov.	6	.....	W	45-20	H 59,376

N1-Tournament Park, Pasadena, California
N2-Kezar Stadium, San Francisco, California

UCLA (34-22-7)

1929	Sept.	28	.....	W	76- 0	H	50,000
1930	Sept.	27	.....	W	52- 0	A	40,000
1936	Nov.	26Th	.....	T	7- 7	H	90,000
1937	Dec.	4	.....	W	19-13	A	75,000
1938	Nov.	24Th	14-	W	42- 7	H	65,000
1939	Dec.	9	.3- 9.....	T	0- 0	A ...	c103,303
1940	Nov.	30	.....	W	28-12	H	70,000
1941	Dec.	6	.....	T	7- 7	A	65,000
1942	Dec.	12	-13.....	L	7-14	H	90,000
1943	Sept.	25	.....	W	20- 0	A	50,000
1943	Nov.	27	.....	W	26-13	H	35,000
1944	Sept.	23	.(TD-UCLA 0:00)	T	13-13	H	60,000
1944	Nov.	25	.8-	W	40-13	A	77,903
1945	Sept.	21	.....(N)	W	13- 6	A	81,000
1945	Dec.	1	16-	W	26-15	H ...	c103,000
1946	Nov.	23	10- 4.....(R)	L	6-13	A	93,714
1947	Nov.	22	.4-18.....	W	6- 0	H ...	c102,050
1948	Nov.	20	.....	W	20-13	A	76,577
1949	Nov.	19	.....	W	21- 7	H	75,026
1950	Nov.	25	.....	L	0-39	A	51,906
1951	Nov.	24	11-18.....	L	7-21	H	71,738
1952	Nov.	22	.4- 3.....	W	14-12	A	96,869
1953	Nov.	21	.9- 5.....	L	0-13	H	85,366
1954	Nov.	20	.7- 2.....	L	0-34	A ...	c102,548
1955	Nov.	19	- 5.....	L	7-17	H	95,878
1956	Nov.	24	.....	W	10- 7	A	63,709
1957	Nov.	23	.....	L	9-20	H	64,818
1958	Nov.	22	..(SC-TD 6:50)	T	15-15	A	58,507
1959	Nov.	21	.4- (U)(8:06)	L	3-10	H	85,917
1960	Nov.	19	-11.....(U)	W	17- 6	A	66,865
1961	Nov.	25	.....(R)	L	7-10	H	57,580
1962	Nov.	24	.1-	W	14- 3	A	86,740
1963	Nov.	30	.....	W	26- 6	H	82,460
1964	Nov.	21	.....	W	34-13	A	62,108
1965	Nov.	20	.6- 7...(2:39)	L	16-20	H	c94,085
1966	Nov.	19	.7- 8...(6:20)	L	7-14	A	81,980
1967	Nov.	18	.4- 1..(10:38)	W	21-20	H	c90,772
1968	Nov.	23	.1-	W	28-16	A	75,066
1969	Nov.	22	.5- 6...(1:32)	W	14-12	H	c90,814
1970	Nov.	21	.....(N)	L	20-45	A	78,773
1971	Nov.	20	15-	T	7- 7	H	68,426
1972	Nov.	18	.1-14.....	W	24- 7	A	82,929
1973	Nov.	24	.9- 8.....	W	23-13	H	88,037
1974	Nov.	23	.8-	W	34- 9	A	82,467
1975	Nov.	28	-14.....(N)	L	22-25	H	80,927
1976	Nov.	20	.3- 2.....	W	24-14	A	c90,519
1977	Nov.	25	-17(N)(0:02)	W	29-27	H	86,168
1978	Nov.	18	.5-14.....	W	17-10	A	c90,387
1979	Nov.	24	.4-	W	49-14	H	c88,214
1980	Nov.	22	12-18...(2:07)	L	17-20	A	83,491
1981	Nov.	21	10-15...(2:14)	W	22-21	H	c89,432
1982	Nov.	20	15-11.....	L	19-20	A	c95,763
1983	Nov.	19	.....	L	17-27	H	83,763
1984	Nov.	17	.7-	L	10-29	A	90,096
1985	Nov.	23	- 8...(1:13)	W	17-13	H	c90,064
1986	Nov.	22	10-18.....	L	25-45	A	c98,370
1987	Nov.	21	- 5...(7:59)	W	17-13	H	c92,516
1988	Nov.	19	.2- 6.....	W	31-22	A ...	c100,741
1989	Nov.	18	.8- (UC-13:43)	T	10-10	H	c86,672
1990	Nov.	17	19- ...(0:16)	W	45-42	A	c98,088
1991	Nov.	23	-25.....	L	21-24	H	c84,623
1992	Nov.	21	15- .....(U)	L	37-38	A	80,568
1993	Nov.	20	22-16.....	L	21-27	H	c93,458

All games at the Los Angeles Memorial Coliseum, except Away games after 1981, which were played at the Rose Bowl, Pasadena, California

WASHINGTON (40-23-3)

1923	Oct.	20	.....	L	0-22	A	21,500
1927	Dec.	3	.....	W	33-13	H	60,000
1929	Oct.	12	.....	W	48- 0	A	23,582
1930	Nov.	27Th	.....(Mud)	W	32- 0	H	45,000
1931	Dec.	5	.....	W	44- 7	H	40,000
1932	Nov.	24Th	.....(Mud)	W	9- 6	A	22,061
1933	Dec.	9	.....	W	13- 7	H	45,000
1934	Dec.	1	.....	L	7-14	H	35,000
1935	Dec.	7	.....	L	2- 6	H	35,000
1936	Nov.	14	15-10.....	L	0-12	A	23,454
1937	Oct.	2	.....	L	0- 7	H	70,000
1938	Nov.	12	.9- ...(R)(U)	L	6- 7	A	18,939
1939	Dec.	2	.2- ...(1:15)	W	9- 7	H	44,760
1940	Nov.	16	-17.....	L	0-14	A	27,000
1941	Nov.	29	.....(R)(1:00)	L	13-14	H	35,000
1942	Oct.	3	.....	T	0- 0	A	26,000
1943	Jan.	1*	-12.....(U)	W	29- 0	N1....	68,000
1944	Oct.	23	15- .....(N)	W	38- 7	H	62,865
1945	Oct.	27	20- ...(8:00)	L	7-13	A	c40,000
1946	Oct.	19	.....	W	28- 0	H	42,507
1947	Nov.	1	.5- .....(R)	W	19- 0	A	32,000
1948	Nov.	13	.....	W	32- 7	H	44,345
1949	Oct.	29	15-	W	40-28	A	33,205
1950	Nov.	18	-19.....(R)	L	13-28	H	23,442
1951	Oct.	6	-12...(5:54)	W	20-13	A	43,747
1952	Nov.	15	.5-17.....(R)	W	33- 0	H	35,852
1953	Oct.	10	.7-(R)(SC-12:52)	T	13-13	A	31,816
1954	Nov.	13	.8-	W	41- 0	H	36,108
1955	Oct.	8	10-18(R)(6:07)	L	0- 7	A	35,955
1956	Oct.	20	.9-	W	35- 7	H	44,749
1957	Nov.	2	.....(6:30)	W	19-12	A	30,172
1958	Nov.	8	.....	W	21- 6	H	32,987
1959	Oct.	17	.7-18...(6:34)	W	22-15	A	54,497
1960	Nov.	5	- 7.....(R)	L	0-34	H	43,475
1961	Nov.	4	.....	T	0- 0	A	54,916
1962	Nov.	3	.3- 9.....	W	14- 0	H	46,456
1963	Nov.	2	.....(Mud)	L	7-22	A	c55,738
1964	Oct.	31	.....(4:49)	L	13-14	H	50,577
1965	Oct.	9	.8-	W	34- 0	A	c57,533
1966	Oct.	8	.6- (N)(14:36)	W	17-14	H	55,960
1967	Oct.	21	.1-	W	23- 6	A	c58,754
1968	Oct.	19	.1- ...(5:07)	W	14- 7	H	60,990
1969	Nov.	15	.6-	W	16- 7	A	51,403
1970	Oct.	17	11- .....(N)	W	28-25	H	56,166
1971	Nov.	13	15-19...(2:08)	W	13-12	A	c59,982
1972	Oct.	21	.1-18.....	W	34- 7	H	59,151
1973	Nov.	17	.9-	W	42-19	A	55,500
1974	Nov.	16	.8-	W	42-11	H	51,157
1975	Nov.	15	13- (R)(8:23)	L	7- 8	A	53,700
1976	Nov.	13	.3-	W	20- 3	H	49,264
1977	Nov.	12	14-	L	10-28	A	c59,501
1978	Nov.	11	.5-19.....(R)	W	28-10	H	54,071
1979	Nov.	10	.4-15..(11:50)	W	24-17	A	c60,527
1980	Nov.	15	.2- .....(U)	L	10-20	H	55,515
1981	Nov.	14	.3-	L	3-13	A	47,347
1983	Nov.	12	-18.....	L	0-24	A	c60,690
1984	Nov.	10	12- 1.....	W	16- 7	H	71,838
1985	Nov.	16	.....(0:56)	L	17-20	A	c52,601
1986	Sept.	27	12- 6.....	W	20-10	H	58,023
1987	Oct.	17	.....	W	37-23	A	c71,678
1988	Oct.	15	.3-16.....	W	28-27	H	62,974
1989	Oct.	7	.9-	W	24-16	H	58,410
1990	Sept.	22	.5-21.....	L	0-31	A	c72,617
1991	Nov.	9	- 2.....	L	3-14	H	59,320
1992	Oct.	3	20- 1.....	L	10-17	A	c73,275
1993	Nov.	13	-25.....	W	22-17	A	c72,202

N1-Rose Bowl, Pasadena, California
*-1944 Rose Bowl

WASHINGTON STATE (45-5-4)

1921	Dec.	3	.....	W	28- 7	N1....	18,000
1922	Nov.	30Th	.....	W	41- 3	N2....	11,000
1925	Nov.	28	.....(U)(3:00)	L	12-17	H	12,000
1926	Oct.	9	.....	W	16- 7	H	34,700
1927	Nov.	19	.....	W	27- 0	H	45,000
1928	Nov.	17	.....	W	27-13	H	33,000
1929	Nov.	30	.....	W	27- 7	H	55,000
1930	Oct.	11	.....(U)	L	6- 7	A	22,000
1931	Oct.	10	.....	W	38- 6	H	30,000
1932	Oct.	1	.....	W	20- 0	H	55,000
1933	Oct.	7	.....	W	33- 0	H	65,000
1934	Oct.	6	.....	L	0-19	H	50,000
1935	Nov.	16	.....	W	20-10	H	45,000
1936	Oct.	17	.....	T	0- 0	H	25,000
1937	Oct.	30	.....(Fog)	T	0- 0	A	8,700
1938	Oct.	15	.....	W	19- 6	H	35,000
1939	Oct.	7	.....(R)	W	27- 0	H	38,000
1940	Sept.	28	.....(WS-8:40)	T	14-14	H	40,000
1941	Oct.	18	.....	W	7- 6	H	40,000
1942	Oct.	17	-10.....	W	26-12	H	33,000
1946	Sept.	27	.....(N)(0:05)	W	13- 7	H	68,282
1947	Sept.	27	.....	W	21- 0	H	48,173
1949	Oct.	1	.....	W	35- 7	H	36,243
1950	Oct.	7	.....(SC-1:20)	T	20-20	A	16,000
1951	Sept.	22	.....	W	31-21	H	28,876
1952	Sept.	19	16- .....(N)	W	35- 7	H	58,288
1953	Sept.	19	.8-	W	29-13	A	19,000
1954	Sept.	17	17- .....(N)	W	39- 0	H	37,645
1955	Sept.	17	13-	W	50-12	H	35,384
1956	Nov.	3	20-	W	28-12	A	13,000
1957	Oct.	26	.....	L	12-13	H	24,902
1958	Oct.	25	.....(1:25)	W	14- 6	N3....	25,000
1967	Sept.	15	.7- .....(N)	W	49- 0	H	44,364
1969	Nov.	8	.6-	W	28- 7	H	47,158
1970	Nov.	7	.....	W	70-33	N3....	14,500
1971	Nov.	6	17-	W	30-20	H	57,432
1972	Nov.	4	.1-	W	44- 3	N4....	46,000
1973	Oct.	13	.4-	W	46-35	H	50,975
1974	Oct.	12	.7- .....(N)	W	54- 7	N3....	32,000
1975	Oct.	11	.3-	W	28-10	H	47,468
1976	Oct.	9	11- .....(N)	W	23-14	N5....	37,268
1977	Sept.	30	.2- .....(N)	W	41- 7	H	61,809
1979	Oct.	6	.1-	W	50-21	H	55,117
1981	Oct.	31	.4-14.....	W	41-17	H	60,972
1983	Oct.	8	.....	W	38-17	H	43,106
1984	Oct.	6	.....	W	29-27	A	33,000
1985	Nov.	2	.....	W	31-13	H	46,954
1986	Oct.	11	.9-	L	14-34	A	26,000
1987	Oct.	31	.....(R)	W	42- 7	H	24,834
1989	Sept.	30	11-19...(0:04)	W	18-17	A	c38,434
1990	Oct.	6	15- .....(N)	W	30-17	H	59,357
1991	Oct.	12	.....	W	34-27	A	23,997
1992	Oct.	24	15-13.....	W	31-21	H	54,038
1993	Sept.	25	.....(N)	W	34- 3	H	48,471

N1-Tournament Park, Pasadena, California
N2-Rose Bowl, Pasadena, California
N3-Spokane Memorial (Joe Albi) Stadium, Spokane, Washington
N4-Husky Stadium, Seattle, Washington
N5-Kingdome, Seattle, Washington

NON-CONFERENCE RECORD

NOTRE DAME (23-38-4)

1926	Dec.	4	.....(2:00)	L	12-13	H	c74,378
1927	Nov.	26	.....	L	6- 7	N1...	c120,000
1928	Dec.	1	.....	W	27-14	H	c72,632
1929	Nov.	16	.....	L	12-13	N1...	c112,912
1930	Dec.	6	.....	L	0-27	H	c73,967
1931	Nov.	21	.....(1:00)	W	16-14	A	c50,731
1932	Dec.	10	.....	W	13- 0	H	c93,924
1933	Nov.	25	.....	W	19- 0	A	25,037
1934	Dec.	8	.....	L	0-14	H	45,568
1935	Nov.	23	.....(Cold)	L	13-20	A	38,305
1936	Dec.	5	- 8.....	T	13-13	H	71,201
1937	Nov.	27	- 9...(1:45)	L	6-13	A	28,920
1938	Dec.	3	.8- 1.....(U)	W	13- 0	H	c97,146
1939	Nov.	25	.4- 7...(Cold)	W	20-12	A	c54,799
1940	Dec.	7	.....	L	6-10	H	85,808
1941	Nov.	22	- 4.....	L	18-20	A	c54,967
1942	Nov.	28	14- 8.....	L	0-13	H	94,519
1946	Nov.	30	16- 2.....	L	6-26	A	c55,298
1947	Dec.	6	.3- 1.....	L	7-38	H ...	c104,953
1948	Dec.	4	- 2(ND-0:35)	T	14-14	H ...	c100,571
1949	Nov.	26	17- 1...(Cold)	L	0-32	A	c57,214
1950	Dec.	2	.....	W	9- 7	H	70,177
1951	Dec.	1	20- (R)(6:00)	L	12-19	H	55,783
1952	Nov.	29	.2- 7(U)(Cold)	L	0- 9	A	c58,394
1953	Nov.	28	20- 2.....	L	14-48	H	97,952
1954	Nov.	27	17- 4(R)(5:57)	L	17-23	A	c56,438
1955	Nov.	26	- 5.....(U)	W	42-20	H	94,892
1956	Dec.	1	17-	W	28-20	H	64,538
1957	Nov.	30	-12.....(Sn)	L	12-40	A	54,793
1958	Nov.	29	-18.....	L	13-20	H	66,903
1959	Nov.	28	.7- (U)(Cold)	L	6-16	A	48,682
1960	Nov.	26	.....(U)(R)	L	0-17	H	28,297
1961	Oct.	14	- 8.....(R)	L	0-30	A	50,427
1962	Dec.	1	.1-	W	25- 0	H	81,676
1963	Oct.	12	.7- (U)(6:28)	L	14-17	A	c59,135
1964	Nov.	28	- 1(U)(1:33)	W	20-17	H	83,840
1965	Oct.	23	.4- 7.....(R)	L	7-28	A	c59,235
1966	Nov.	26	10- 1.....	L	0-51	H	88,520
1967	Oct.	14	.1- 5.....	W	24- 7	A	c59,075
1968	Nov.	30	.2- 9(SC-10:14)	T	21-21	H	82,659
1969	Oct.	18	.3-11(ND-6:51)	T	14-14	A	c59,075
1970	Nov.	28	- 4...(R)(U)	W	38-28	H	64,694
1971	Oct.	23	- 6.....(U)	W	28-14	A	c59,075
1972	Dec.	2	.1-10.....	W	45-23	H	75,243
1973	Oct.	27	.6- 8.....(R)	L	14-23	A	c59,075
1974	Nov.	30	.6- 5.....	W	55-24	H	83,552
1975	Oct.	25	.3-14.....	W	24-17	A	c59,075
1976	Nov.	27	.3-13.....	W	17-13	H	76,561
1977	Oct.	22	.5-11.....	L	19-49	A	c59,075
1978	Nov.	25	.3- 8...(0:02)	W	27-25	H	84,256
1979	Oct.	20	.4- 9.....	W	42-23	A	c59,075
1980	Dec.	6	17- 2.....	W	20- 3	H	82,663
1981	Oct.	24	.5- ...(4:52)	W	14- 7	A	c59,075
1982	Nov.	27	17- ...(0:48)	W	17-13	H	76,459
1983	Oct.	22	.....	L	6-27	A	c59,075
1984	Nov.	24	14- .....(R)	L	7-19	H	66,342
1985	Oct.	26	.....	L	3-37	A	c59,075
1986	Nov.	29	17- ...(0:00)	L	37-38	H	70,614
1987	Oct.	24	-10.....	L	15-26	A	c59,075
1988	Nov.	26	.2- 1.....	L	10-27	H	c93,829
1989	Oct.	21	.9- 1...(5:18)	L	24-28	A	c59,075
1990	Nov.	24	18- 7.....(N)	L	6-10	H	c91,639
1991	Oct.	26	- 5.....	L	20-24	A	c59,075
1992	Nov.	28	19- 5.....(N)	L	23-31	H	c90,063
1993	Oct.	23	- 2.....	L	13-31	A	c59,075

N1-Soldier Field, Chicago, Illinois

INDEPENDENTS (8-5-0)
(not including Notre Dame)

CARNEGIE TECH (1-0-0)

1929	Dec. 14	.....	W	45-13	H	65,000

DENVER (1-0-0)

1930	Nov. 1	.....	W	33-13	H	18,000

MEMPHIS STATE (0-1-0)

1991	Sept. 2	16- .....(U)	L	10-24	H	55,637

ST. MARY'S (5-4-0)

1915	Oct. 16	.....	W	47- 3	H	
1917	Oct. 27	.....(5:00)	L	0- 7	H	
1924	Nov. 8	.....(U)	L	10-14	H	35,000
1926	Dec. 12	.....	W	12- 0	H	25,000
1928	Oct. 13	.....	W	19- 6	H	40,000
1931	Sept. 26	.....(U)	L	7-13	H	70,000
1933	Oct. 14	.....	W	14- 7	H	85,000
1944	Oct. 28	.....	W	34- 7	H	20,000
1945	Nov. 3	- 8.....	L	0-26	H	76,378

SAN FRANCISCO (1-0-0)

1943	Oct. 16	.8-	W	34- 0	A	6,000

ATLANTIC COAST (6-3-0)

CLEMSON (1-0-0)

1966	Oct. 22	.5-	W	30- 0	H	44,614

DUKE (3-0-0)

1938	Jan. 2*	.7- 3...(0:40)	W	7- 3	N1....	c89,452
1962	Sept. 22	- 8.....(U)	W	14- 7	H	26,400
1975	Sept. 12	.4- .....(N)	W	35- 7	H	56,727

N1-Rose Bowl, Pasadena, California
*-1939 Rose Bowl

GEORGIA TECH (2-1-0)

1961	Sept. 22	.....(N)	L	7-27	H	36,950
1969	Oct. 25	.7-	W	29-18	H	53,341
1973	Sept. 22	.1-	W	23- 6	A	58,228

NORTH CAROLINA (0-2-0)

1958	Oct. 3	.....(N)	L	7- 8	H	43,238
1993	Aug. 29*	19-20..(N)	L	9-31	N1....	49,309

N1-Anaheim Stadium, Anaheim, California
*-Disneyland Pigskin Classic

BIG EAST (12-5-0)

BOSTON COLLEGE (2-0-0)

1987	Sept. 19	.....	W	23-17	H	46,205
1988	Sept. 1	.8- .....(N)	W	34- 7	A	c32,000

MIAMI (1-1-0)

1966	Oct. 28	.5- (N)(14:56)	L	7-10	A	51,156
1968	Oct. 5	.2-13.....(N)	W	28- 3	H	71,189

PITTSBURGH (6-4-0)

1929	Jan. 1*	.....	W	47-14	N1....	c72,000
1932	Jan. 2+	.....	W	35- 0	N1....	78,874
1934	Oct. 13	.....	L	6-20	A	55,000
1935	Dec. 14	.....	L	7-12	H	35,000
1954	Sept. 24	15- .....(N)	W	27- 7	H	50,253
1957	Oct. 4	.....(N)	L	14-20	H	43,489
1959	Sept. 25	11- .....(N)	W	23- 0	H	34,172
1961	Nov. 18	.....	L	9-10	A	34,820
1965	Nov. 13	.6-	W	28- 0	H	40,339
1974	Sept. 28	18- 8.....	W	16- 7	A	52,934

N1-Rose Bowl, Pasadena, California
*-1930 Rose Bowl
+-1933 Rose Bowl

SYRACUSE (2-0-0)

1924	Dec. 6	.....	W	16- 0	H	45,000
1990	Aug. 31*	.9- .....(N)	W	34-16	N1....	57,293

N1-Giants Stadium, East Rutherford, New Jersey
*-Kickoff Classic VIII

WEST VIRGINIA (1-0-0)

1959	Nov. 7	.6-	W	36- 0	H	34,066

BIG EIGHT (11-4-2)

COLORADO (3-0-0)

1927	Nov. 12	.....	W	46- 7	H	25,000
1963	Sept. 21	.1- .....(R)	W	14- 0	A	27,000
1964	Sept. 18	.....(N)	W	21- 0	H	39,173

KANSAS (0-1-0)

1983	Sept. 24	10- .....(U)	L	20-26	H	49,255

MISSOURI (2-1-0)

1924	Dec. 25*	.....	W	20- 7	H	47,000
1976	Sept. 11	.8- .....(N)	L	25-46	H	49,535
1977	Sept. 10	.4-	W	27-10	A	c65,298

*-1924 Christmas Festival

NEBRASKA (1-0-1)

1969	Sept. 20	.5-	W	31-21	A	c67,058
1970	Sept. 19	.3- 9(N)(SC-6:44)	T	21-21	H	73,768

OKLAHOMA (5-2-1)

1963	Sept. 28	.1- 3.....	L	12-17	H	39,345
1964	Sept. 26	- 2.....	W	40-14	A	61,700
1971	Oct. 2	17- 8.....	L	20-33	A	61,826
1973	Sept. 29	.1- 8.....(N)	T	7- 7	H	84,016
1981	Sept. 26	.1- 2...(0:02)	W	28-24	H	85,651
1982	Sept. 25	18-	W	12- 0	A	c75,008
1988	Sept. 24	.4- 3.....	W	23- 7	H	86,124
1992	Sept. 19	-13.....(U)	W	20-10	A	c70,215

BIG SKY (12-0-0)

IDAHO (7-0-0)

1922	Nov. 18	.....	W	14- 0	N1....	12,500
1923	Nov. 24	.....	W	9- 0	H	30,000
1924	Nov. 22	.....	W	13- 0	H	45,000
1925	Oct. 30	.....	W	51- 7	A	5,000
1926	Nov. 20	.....	W	28- 6	H	17,400
1928	Nov. 24	.....	W	28- 7	H	10,000
1929	Nov. 23	.....	W	72- 0	H	20,000

N1-Rose Bowl, Pasadena, California

MONTANA (5-0-0)

1925	Nov. 14	.....	W	27- 7	H	25,000
1926	Nov. 25Th	.....	W	61- 0	H	18,600
1931	Nov. 14	.....	W	69- 0	H	25,000
1935	Sept. 28	.....	W	9- 0	H	25,000
1942	Dec. 5	.....	W	38- 0	H	25,000

BIG TEN (57-25-2)

ILLINOIS (9-2-0)

1935	Oct. 12	.....	L	0-19	H	60,000
1936	Oct. 10	.....(R)	W	24- 6	A	40,000
1939	Oct. 14	.....	W	26- 0	H	60,000
1940	Oct. 12	.....	W	13- 7	A	30,125
1961	Oct. 28	.....	W	14-10	H	28,694
1962	Oct. 27	.4-	W	28-16	A	31,375
1971	Sept. 25	16- .....(N)	W	28- 0	H	49,390
1972	Sept. 23	.1-	W	55-20	A	61,277
1985	Sept. 7	.6-11.....	W	20-10	A	c76,369
1986	Sept. 13	.....	W	31-16	H	51,496
1989	Sept. 4	.5-22(N)(2:19)	L	13-14	H	54,622

INDIANA (4-0-0)

1953	Oct. 2	.7- .....(N)	W	27-14	H	49,578
1967	Jan. 1*	.1- 4.....	W	14- 3	N1...	c102,946
1981	Sept. 19	.2-	W	21- 0	A	51,167
1982	Sept. 18	19-	W	28- 7	H	50,724

N1-Rose Bowl, Pasadena, California
*-1968 Rose Bowl

IOWA (6-2-0)

1925	Nov. 21	.....	W	18- 0	H	66,000
1950	Sept. 29	12-(N)(U)(10:00)	L	14-20	H	45,167
1961	Oct. 7	- 1.....	L	34-35	H	30,263
1962	Oct. 6	.6-	W	7- 0	A	55,300
1970	Sept. 26	.7-	W	48- 0	A	56,131
1974	Oct. 5	.9-	W	41- 3	H	52,095
1975	Oct. 4	.3-	W	27-16	A	54,600
1976	Oct. 2	13- .....(N)	W	55- 0	H	55,518

MICHIGAN (4-4-0)

1947	Jan. 1*	.8- 2.....	L	0-49	N1....	c93,000
1957	Sept. 28	-10.....	L	6-16	H	44,739
1958	Sept. 27	.....	L	19-20	A	77,005
1969	Jan. 1*	.5- 7.....	W	10- 3	N1...	c103,878
1976	Jan. 1*	.3- 2.....	W	14- 6	N1...	c106,182
1978	Jan. 1*	.3- 5.....	W	17-10	N1...	c105,629
1988	Jan. 1*	.5-11.....	L	14-22	N1...	c101,688
1989	Jan. 1*	12- 3...(1:10)	W	17-10	N1...	c103,450

N1-Rose Bowl, Pasadena, California
*-Rose Bowl of the following calendar year

MICHIGAN STATE (4-4-0)

1963	Oct. 4	.8- (N)(8:03)	W	13-10	H	59,137
1964	Oct. 3	.2-	L	7-17	A	70,102
1967	Sept. 30	.2-	W	21-17	A	c75,287
1972	Sept. 30	.1- .....(N)	W	51- 6	H	63,934
1978	Sept. 29	.3- .....(N)	W	30- 9	H	65,319
1987	Sept. 7	19-17.....(N)	L	13-27	A	c77,922
1987	Jan. 1*	16- 8...(4:14)	L	17-20	N1...	c103,847
1990	Dec. 31+	21-22.....	L	16-17	N2....	50,562

N1-Rose Bowl, Pasadena, California
N2-Sun Bowl, El Paso, Texas
*-1988 Rose Bowl
+-1990 John Hancock Bowl

MINNESOTA (4-1-1)

1953	Sept. 26	.8-	W	17- 7	H	66,698
1955	Oct. 29	10- .....(Sn)	L	19-25	A	c64,592
1965	Sept. 17	.7-(N)(SC-6:24)	T	20-20	H	58,497
1968	Sept. 21	.2-16.....(R)	W	29-20	A	c60,820
1979	Sept. 22	.1-	W	48-14	H	61,766
1980	Sept. 27	.5-	W	24- 7	A	c55,115

NORTHWESTERN (4-0-0)

1952	Sept. 26	16- .....(N)	W	31- 0	H	59,756
1954	Oct. 2	.9.....	W	12- 7	A	30,725
1968	Sept. 28	.3-	W	24- 7	A	47,277
1969	Sept. 27	.5- .....(N)	W	48- 6	H	56,589

OHIO STATE (11-9-1)

1937	Oct. 9	.....(9:00)	W	13-12	H	65,000
1938	Oct. 8	.....	W	14- 7	A	62,778
1941	Oct. 4	.....	L	0-33	H	65,000
1942	Oct. 10	- 1.....	L	12-28	A	56,436
1946	Oct. 5	.....	L	0-21	H	80,047
1947	Oct. 11	20-	W	32- 0	A	76,559
1948	Oct. 2	.....	L	0-20	A	75,102
1949	Oct. 8	.8-11.....	T	13-13	H	62,877
1954	Jan. 1*	17- 1.....(R)	L	7-20	N1....	89,191
1959	Oct. 2	11-14.....(N)	W	17- 0	H	49,592
1960	Oct. 1	- 9.....	L	0-20	A	c83,204
1963	Oct. 19	- 4.....	W	32- 3	H	61,883
1964	Oct. 17	- 2.....	L	0-17	A	c84,315
1968	Jan. 1*	.2- 1.....	L	16-27	N1...	c102,063
1972	Jan. 1*	.1- 3.....	W	42-17	N1...	c106,869
1973	Jan. 1*	.7- 4.....	L	21-42	N1...	c105,267
1974	Jan. 1*	.5- 3...(2:03)	W	18-17	N1...	c106,721
1979	Jan. 1*	.3- 1...(1:32)	W	17-16	N1...	c105,526
1984	Jan. 1*	18- 6.....	W	20-17	N1...	c102,594
1989	Sept. 23	12-20.....	W	42- 3	H	69,876
1990	Sept. 29	18-12.....(R)	W	35-26	A	c89,422

N1-Rose Bowl, Pasadena, California
*-Rose Bowl of the following calendar year

PENN STATE (3-2-0)

1922	Jan. 1*	.....	W	14- 3	N1....	43,000
1981	Jan. 1+	.8- 7.....	L	10-26	N2....	c71,053
1990	Sept. 15	.6-	W	19-14	H	70,594
1991	Sept. 14	- 5...(N)(U)	W	21-10	H	64,758
1993	Sept. 11	-15.....	L	20-21	A	c95,992

N1-Rose Bowl, Pasadena, California
N2-Sun Devil Stadium, Tempe, Arizona
*-1923 Rose Bowl
*-1982 Fiesta Bowl

PURDUE (2-1-0)

1966	Jan. 1*	- 7.....	L	13-14	N1...	c100,807
1975	Sept. 27	.3-	W	19- 6	H	56,170
1976	Sept. 25	19-	W	31-13	A	65,425

N1-Rose Bowl, Pasadena, California
*-1967 Rose Bowl

WISCONSIN (6-0-0)

1952	Jan. 1*	.5-11.....	W	7- 0	N1...	c101,500
1955	Oct. 14	16- 6.....(N)	W	33-21	H	75,114
1956	Oct. 6	10-	W	13- 6	A	52,944
1962	Jan. 1+	.1- 2.....	W	42-37	N1....	c98,698
1965	Sept. 25	.....	W	26- 6	A	52,706
1966	Sept. 24	.5- .....(N)	W	38- 3	H	52,325

N1-Rose Bowl, Pasadena, California
*-1953 Rose Bowl
+-1963 Rose Bowl

BIG WEST (15-0-0)

NEVADA (5-0-0)

1920	Nov. 13	.....	W	38- 7	H	
1922	Oct. 21	.....(9:00)	W	6- 0	H	8,000
1923	Oct. 13	.....	W	33- 0	H	20,000
1924	Oct. 25	.....	W	21- 7	H	20,000
1929	Nov. 9	.....	W	66- 0	H	20,000

PACIFIC (6-0-0)

1934	Sept. 29	.....	W	6- 0	H	35,000
1935	Oct. 5	.....	W	19- 7	H	35,000
1937	Sept. 25	.....	W	40- 0	H	35,000
1943	Oct. 23	.7- 6.....	W	6- 0	H	65,000
1944	Sept. 30	.....	W	18- 6	H	30,000
1945	Oct. 20	14-	W	52- 0	H	10,000

UTAH STATE (4-0-0)

1928	Sept. 29	.....	W	40-12	H	31,000
1930	Oct. 18	.....	W	65- 0	H	25,000
1984	Sept. 8	.....	W	42- 7	H	45,067
1989	Sept. 16	13- .....(N)	W	66-10	H	50,249

MILITARY ACADEMIES (4-1-0)

ARMY (2-0-0)

1951	Nov. 3	.7- ...(Cold)	W	28- 6	N1....	16,508
1952	Oct. 4	.7-	W	22- 0	H	48,433

N1-Yankee Stadium, New York, New York

NAVY (2-1-0)

1949	Sept. 24	.....	W	42-20	H	62,787
1950	Oct. 21	.....	L	14-27	N1....	24,300
1962	Nov. 17	.2-	W	13- 6	H	51,701

N1-Memorial Stadium, Baltimore, Maryland

SOUTHEASTERN (15-11-1)

ALABAMA (2-5-0)

1938	Sept. 24	.....	L	7-19	H	70,000
1945	Jan. 1*	11- 2.....	L	14-34	N1....	c93,000
1970	Sept. 12	.3-16.....(N)	W	42-21	N2....	c72,175
1971	Sept. 10	.5-16.....(N)	L	10-17	H	67,781
1977	Oct. 8	.1- 7.....	L	20-21	H	63,140
1978	Sept. 23	.7- 1.....	W	24-14	N2....	c77,313
1985	Dec. 28+	-15.....	L	3-24	N3....	35,183

N1-Rose Bowl, Pasadena, California
N2-Legion Stadium, Birmingham, Alabama
N3-Aloha Stadium, Honolulu, Hawaii
*-1946 Rose Bowl
+-1985 Aloha Bowl

ARKANSAS (2-1-0)

1972	Sept. 9	.8- 4.....(N)	W	31-10	N1....	c54,461
1973	Sept. 15	.1- .....(N)	W	17- 0	H	73,231
1974	Sept. 14	.5-20.....(N)	L	7-22	N1....	c54,622

N1-War Memorial Stadium, Little Rock, Arkansas

AUBURN (0-1-0)

1986	Jan. 1*	-10.....	L	7-16	N1....	c51,113

N1-Orlando Stadium, Orlando, Florida
*-1987 Citrus Bowl

FLORIDA (0-1-1)

1982	Sept. 11	10-11.....(N)	L	9-17	A	c73,238
1983	Oct. 1	.9-18(SC-0:00)	T	19-19	H	53,948

GEORGIA (3-0-0)

1931	Dec. 12	.....	W	60- 0	H	75,000
1933	Dec. 2	.....	W	31- 0	H	45,000
1960	Oct. 7	.....(N)	W	10- 3	H	28,120

LSU (1-1-0)

1979	Sept. 29	.1-20(N)(0:32)	W	17-12	A	c78,322
1984	Sept. 29	15-	L	3-23	H	60,128

SOUTH CAROLINA (1-1-0)

1980	Sept. 20	.4-20.....(N)	W	23-13	H	58,385
1983	Oct. 1	.....(N)	L	14-38	A	c74,200

TENNESSEE (4-0-0)

1939	Jan. 1*	.3- 2.....	W	14- 0	N1....	c92,200
1944	Jan. 1+	.7-12.....	W	25- 0	N1....	c91,000
1980	Sept. 13	.5- (N)(0:00)	W	20-17	A	c95,049
1981	Sept. 12	.5- .....(N)	W	43- 7	H	62,147

N1-Rose Bowl, Pasadena, California
*-1940 Rose Bowl
+-1945 Rose Bowl

SOUTHLAND (64-16-9)

CAL POLY SLO (1-0-0)

1909	Oct. 9	.....	W	51- 0	A	

CAL TECH (11-1-1)

1893	Nov. 18	.....	W	22-12	A	
1893	Dec. 22	.....(R)	W	14- 4	H	100
1894		.....	W	12- 0	H	
1895	Dec. 7	.....	T	4- 4	H	
1896	Nov. 14	.....	L	0-22	N1....	
1903	Oct. 10	.....	W	5- 0	H	500
1904	Oct. 22	.....	W	35- 0	H	200
1920	Oct. 9	.....	W	46- 7	H	5,000
1921	Oct. 8	.....	W	70- 0	H	
1923	Sept. 29	.....	W	18- 7	H	10,000
1924	Sept. 27	.....	W	78- 6	H	12,000
1925	Sept. 26	.....	W	32- 0	H	25,000
1927	Oct. 22	.....	W	51- 0	H	25,000

N1-Athletic Park, Los Angeles

CHAFFEY COLLEGE (1-1-0)

1893	Dec. 11	.....	L	6-32	A	
1897	Nov. 13	.....	W	38- 0	N1...	200

N1-Fiesta Park, Los Angeles

LOYOLA (6-3-1)

1889		.....	W	40- 0	H	
1892	Feb. 22	.....	L	2-10	H	
1897		.....	W	34- 0	H	
1902	Oct. 11	.....	L	5- 6	N1....	400
1903	Oct. 31	.....	W	12- 5	H	
1904	Nov. 5	.....	W	frft.	H	
1905	Dec. 2	.....	T	0- 0	H	
1909	Oct. 23	.....(3:00)	L	6- 8	H	1,200
1932	Oct. 15	.....(5:00)	W	6- 0	H	50,000
1933	Sept. 30	.....	W	18- 0	H	65,000

N1-Fiesta Park, Los Angeles

OCCIDENTAL (16-5-2)

1895	Nov. 18	.....	L	0-10	N1....	
1899	Nov. 8	.....	W	11- 0	H	
1899	Nov. 15	.....	T	0- 0	H	
1900	Nov. 10	.....	W	5- 0	A	
1903	Oct. 24	.....	L	0- 5	H	600
1904	Oct. 29	.....	W	36- 4	H	
1905	Nov. 11	.....	L	0-10	A	
1906	Oct. 13	.....	W	22- 0	H	4,000
1908	Nov. 7	.....(U)	W	14- 0	H	
1909	Nov. 6	.....	T	3- 3	A	c3,500
1910	Nov. 5	.....	W	6- 0	H	5,000
1914	Oct. 31	.....	L	13-20	H	
1918	Dec. 21	.....	L	6- 7	H	
1919	Nov. 1	.....	W	27- 0	H	5,000
1920	Oct. 23	.....	W	48- 7	H	
1921	Oct. 15	.....	W	42- 0	A	
1922	Nov. 4	.....	W	46- 0	H	11,000
1926	Oct. 16	.....	W	28- 6	H	22,000
1927	Sept. 24	.....	W	33- 0	H	20,000
1928	Oct. 27	.....	W	19- 0	H	40,000
1929	Oct. 19	.....	W	64- 0	H	20,000
1933	Sept. 23	.....	W	39- 0	H	35,000
1934	Sept. 22	.....	W	20- 0	H	30,000

N1-Athletic Park, Los Angeles

POMONA (13-4-4)

1897	Nov. 25Th	.....	W	6- 0	A	
1898	Nov. 24Th	.....	W	14-11	N1....	
1899	Nov. 30Th	.....	L	0-12	A	2,000
1900	Nov. 29Th	.....	L	0-11	N2....	1,200
1901	Dec. 7	.....(12:00)	L	0- 6	A	
1902	Nov. 15	.....	W	16- 5	N1....	
1905	Dec. 9	.....	W	6- 4	N1....	600
1906	Nov. 17	.....	W	14- 0	A	
1908	Nov. 14	.....(P-10:00)	T	6- 6	A	
1909	Nov. 13	.....	T	0- 0	H	
1910	Nov. 19	.....(P-1:00)	T	9- 9	A	4,000
1914	Nov. 14	.....	L	6-10	A	6,000
1916	Nov. 25	.....	W	28- 3	H	
1918	Dec. 7	.....(R)	T	0- 0	A	
1919	Oct. 25	.....	W	6- 0	H	7,000
1920	Oct. 30	.....	W	7- 0	A	
1921	Oct. 29	.....	W	35- 7	H	6,000
1922	Oct. 7	.....	W	54-13	A	
1923	Oct. 6	.....	W	23- 7	H	12,863
1924	Oct. 4	.....	W	14- 0	H	20,000
1925	Oct. 3	.....	W	80- 0	H	

N1-Fiesta Park, Los Angeles
N2-Washington Park, Los Angeles

REDLANDS (4-0-0)

1910	Oct. 29	.....	W	35- 0	A	
1914	Oct. 10	.....	W	41- 0	H	
1914	Nov. 7	.....	W	13- 6	A	
1918	Dec. 25	.....	W	10- 0	H	

WHITTIER (11-1-0)

1907	Nov.	9	.....	W	46- 0	H	800
1908	Oct.	17	.....(R)	W	15- 0	H	
1909	Oct.	16	.....	W	22- 2	A	
1910	Nov.	12	.....	W	11- 3	A	300
1914	Oct.	24	.....	W	17-14	H	1,200
1915	Dec.	11	.....	L	2-20	N1....	
1921	Nov.	19	.....	W	14- 0	H	12,000
1924	Nov.	15	.....	W	51- 0	H	15,000
1925	Sept.	26	.....	W	74- 0	H	25,000
1926	Sept.	25	.....	W	74- 0	H	15,300
1933	Sept.	23	.....	W	51- 0	H	35,000
1934	Sept.	22	.....	W	40-14	H	30,000

SOUTHWEST (18-4-1)

BAYLOR (2-2-0)

1959	Nov.	14	.4-	W	17- 8	H	43,832
1960	Nov.	12	.....(R)	L	14-35	A	23,000
1985	Sept.	21	.3- .....(N)	L	13-20	H	53,246
1986	Sept.	20	- 9...(0:00)	W	17-14	A	35,000

HOUSTON (1-0-0)

1993	Sept.	4	.....	W	49- 7	H	49,438

RICE (2-0-1)

1947	Oct.	4	.....(SC-2:10)	T	7- 7	H	64,231
1948	Oct.	9	.....	W	7- 0	H	49,531
1971	Sept.	18	17- .....(N)	W	24- 0	A	22,000

SMU (2-0-0)

1961	Sept.	29	.....(N)	W	21-16	H	29,148
1962	Sept.	29	.9- .....(N)	W	33- 3	A	14,000

TEXAS (4-0-0)

1955	Sept.	30	.9- .....(N)	W	19- 7	H	62,033
1956	Sept.	22	15- .....(N)	W	44-20	A	47,000
1966	Sept.	17	.9-	W	10- 6	A	42,000
1967	Sept.	23	.4- 5.....(N)	W	17-13	H	67,705

TEXAS A&M (3-0-0)

1964	Oct.	10	.....(N)	W	31- 7	H	42,295
1975	Dec.	22*	- 2.....(N)	W	20- 0	N1....	52,129
1977	Dec.	31+	20-17.....(N)	W	47-28	N2....	c52,842

N1-Liberty Bowl Memorial Stadium, Memphis, Tennessee
N2-Astrodome, Houston, Texas
*-1975 Liberty Bowl
+-1977 Bluebonnet Bowl

TEXAS CHRISTIAN (2-2-0)

1951	Oct.	27	.6-	W	28-26	H	50,732
1954	Oct.	8	.9- ...(N)(U)	L	7-20	H	52,705
1960	Sept.	24	.....(N)	L	6- 7	H	31,475
1977	Sept.	24	.2-	W	51- 0	H	54,620

TEXAS TECH (2-0-0)

1978	Sept.	9	.9-	W	17- 9	H	50,321
1979	Sept.	8	.1- .....(N)	W	21- 7	A	c52,991

WESTERN ATHLETIC (10-3-1)

FRESNO STATE (0-1-0)

1992	Dec.	29*	23- ...(N)(U)	L	7-24	N1....	58,546

N1-Anaheim Stadium, Anaheim, California
*-1992 Freedom Bowl

HAWAII (3-0-0)

1930	Nov.	15	.....	W	52- 0	H	17,500
1935	Jan.	1*	.....	W	38- 6	A	12,000
1978	Dec.	2	.3- .....(N)	W	21- 5	A	c48,767

*-Game played January 1, 1936

SAN DIEGO STATE (0-0-1)

1992	Sept.	5*	.....(SC-5:45)	T	31-31	A	52,168

*-Ralphs Holiday Classic

UTAH (6-2-0)

1915	Nov.	20	.....	L	13-20	A	
1916	Oct.	21	.....	L	12-27	H	2,000
1917	Nov.	17	.....	W	51- 0	A	
1919	Nov.	15	.....	W	28- 7	H	
1925	Oct.	10	.....	W	28- 2	H	18,000
1932	Sept.	24	.....	W	35- 0	H	35,000
1948	Sept.	17	.....(N)	W	27- 0	H	55,211
1993	Dec.	30*	.....(N)	W	28-21	N1....	43,150

N1-Anaheim Stadium, Anaheim, California
*-1993 Freedom Bowl

WYOMING (1-0-0)

1965	Nov.	27	.8-	W	56- 6	H	39,233

WESTERN FOOTBALL (3-0-0)

SANTA CLARA (3-0-0)

1925	Nov.	7	.....	W	29- 9	H	25,000
1926	Oct.	2	.....	W	42- 0	H	27,400
1927	Oct.	1	.....	W	52-12	H	35,000

ALL-TIME USC RECORD

The following is believed to be an accurate record of the outcome of all games of American football played by the USC varsity team. It was compiled by Michael J. Glenn. USC appreciates his invaluable efforts.

The information in this history is set forth in as brief a fashion as possible. To illustrate this, review the entries under 1989. Reading from left to right, the following information is given on the first line under the coach and captain data: (1) Date (Sept. 4); (2) Result (L-USC loss); (3) USC's Associated Press ranking going into the game (5); (4) USC's opponent (Illinois); (5) An indication that the game began after 5:00 p.m., local time (N); (6) An indication that the winning score occurred with 2:19 left in the game (2:19); (7) USC's opponent's Associated Press ranking going into the game (22); (8) Game score, with USC's point total given first (13-14); (9) An indication that the game was played at USC's home field (H); (10) Game attendance (54,622).

Other information may be noted on the line concerning the UCLA game. The "c" before the attendance figure indicates a capacity crowd. "(UCLA-13:43)" indicates that UCLA made the tying score with 13:43 left in the fourth quarter.

The line beneath the UCLA game record presents USC's regular season record, conference record, and conference finish, in that order. Next come the points scored and points given up.

Beneath this is USC's bowl game result, followed on the next line by USC's final overall record, USC's overall points scored and given up, and the season attendance total.

Other symbols: N1, N2, etc., indicate games played at a neutral site; (HC) indicates USC's Homecoming game; (U) indicates that the game result was a significant upset; (R) indicates that a major portion of the game was played in the rain; (Sn) indicates the game was played in snow conditions; and "Th" indicates a game played on Thanksgiving Day.

1888
Coaches: Henry Goddard, Frank Suffel
Captain: Will Whitcomb

Nov. 14	W	....Alliance AC.....	16- 0	H	
Jan. 19	W	....Alliance AC.....	4- 0	N1....	
		(2-0-0)	20- 0		

N1-Vacant Field bordered by Grand, Hope, Eighth, and Ninth Streets, Los Angeles, California

1889
Coach: None
Captain: None

	W	....Loyola (St. Vincent's)	40- 0	H	
Nov. 28Th*	W	....Pasadena.....	26- 0	N1....	
		(2-0-0)	66- 0		

N1-Sportsman's Park, North Los Robles and Colorado, Pasadena, California
*-USC's first Thanksgiving Day game

1890
No Varsity

1891
Coach: None
Captain: Frank Lapham

Nov. 26Th	L	....Olive Club.....	12-16	H	
Jan. 23,'92	W	....SC Academy.....	34- 0	H	
Feb. 22,'92	L	....Loyola.....	2-10	H	
		(1-2-0)	48-26		

1892
No Varsity

1893
Coach: None
Captain: None

Jan. 14	W	....Chaw-sir Club.....	14- 2	H	200
Nov. 18	W	....Cal Tech.....	22-12	A	
Dec. 11	L	....Chaffey College.....	6-32	A	
Dec. 22	W	....Cal Tech (R).....	14- 4	H	100
		(3-1-0)	56-50		

1894
Coach: None
Captain: John A. Gray

	W	....Cal Tech.....	12- 0	H	
		(1-0-0)	12- 0		

1895
Coach: None
Captain: Lee Bradley

Nov. 18	L	....Occidental.....	0-10	N1....	
Dec. 7	T	....Cal Tech.....	4- 4	H	
		(0-1-1)	4-14		

N1-Athletic Park, 7th & Alameda, Los Angeles

1896
Coach: None
Captain: Foster Wright

Oct. 24	L	....Whittier Reform.....	0-30	H	
Oct. 31	L	....Los Angeles AC.....	0-22	N1....	1,500
Nov. 14	L	....Cal Tech.....	0-22	N1....	
		(0-3-0)	0-74		

N1-Athletic Park, Los Angeles

1897
Coach: Lewis Freeman
Captain: Harry Martin

	W	....Loyola.....	34- 0	H	
Nov. 6	W	....Los Angeles HS.....	10- 0	N1....	500
Nov. 13	W	....Chaffey College.....	38- 0	N1....	250
Nov. 25Th	W	....Pomona.....	6- 0	A	
Dec. 25	L	....San Diego YMCA.....	0-18	A	
Jan. 1	W	....Ventura.....	12-0	A	
		(5-1-0)	100-18		

N1-Fiesta Park, Grand & Pico, Los Angeles

1898
Coach: None
Captain: Foster Wright

Oct. 15	T	....Los Angeles HS.....	0- 0	N1....	
Oct. 22	W	....Pasadena AC.....	17- 0	H	
Nov. 19	L	....Los Angeles HS.....	0- 6	N2....	
Nov. 24Th	W	....Pomona.....	14-11	N2....	
Nov. 26	W	....7th Regiment*.....	34- 0	N2....	
Dec. 3	W	....Phoenix Indian School..	27-11	N2....	
Jan. 2	W	....Santa Barbara AC (R)...	5- 0	A	
		(5-1-1)	97-28		

N1-Athletic Park, Los Angeles
N2-Fiesta Park, Los Angeles
*-Company F, 1st Battalion, 7th Regiment, California National Guard, Los Angeles, California

1899
Coach: None
Captain: Logan Wheatley

Oct. 21	W	....Whittier Reform.....	11- 0	H	
Nov. 4	L	....Santa Ana HS.....	0-11	A	
Nov. 8	W	....Occidental.....	11- 0	H	
Nov. 15	T	....Occidental.....	0- 0	H	
Nov. 30Th	L	....Pomona.....	0-12	A	2,000
Jan. 1	L	....Santa Barbara AC	0-10	A	
		(2-3-1)	22-33		

1900
Coach: None
Captain: Harry Woodard

Nov. 10	W	....Occidental.....	5- 0	A	
Nov. 24	T	....Los Angeles HS.....	0- 0	N1....	
Nov. 29Th	L	....Pomona.....	0-11	N1....	1,200
		(1-1-1)	5-11		

N1-Washington Park, Washington & Grand, Los Angeles

1901
Coach: Clair Tappaan
Captain: Logan Wheatley

Dec. 7	L	....Pomona (12:00).....	0- 6	A	
		(0-1-0)	0- 6		

1902
Coach: None
Captain: Dan Caley

Oct. 11	L	....Loyola.....	5- 6	N1	400
Oct. 25	L	....Santa Ana.....	2- 5	A	
Nov. 7	W	....Santa Ana.....	6- 0	H	
Nov. 15	W	....Pomona.....	16- 5	N1....	
Nov. 22	L	....Sherman Institute.....	0-28	A	
		(2-3-0)	29-44		

N1-Fiesta Park, Los Angeles

1903
Coach: John Walker
Captain: Dan Caley

Oct. 10	W	....Cal Tech.....	5- 0	H	500
Oct. 17	W	....Los Angeles HS.....	10- 0*	H	500
Oct. 24	L	....Occidental.....	0- 5	H	600
Oct. 31	W	....Loyola.....	12- 5	H	
Nov. 7	W	....Orange AC.....	31- 5	H	
Nov. 14	L	....Sherman Institute.....	0-12	H	
		(4-2-0)	58-27		

All USC home games in 1903 played at Prager Park, near Washington & Grand, Los Angeles
*-Los Angeles HS left field of play with several minutes left, in protest over penalty called by umpire Dean Cromwell; USC awarded five points to make final score 10-0

1904
Coach: Harvey Holmes
Captain: Jay Bickford

Oct. 15	W	....Los Angeles HS.....	42- 0	N1....	1,600
Oct. 22	W	....Cal Tech.....	35- 0	H	200
Oct. 29	W	....Occidental.....	36- 4	H	
Nov. 5	W	....Loyola.....	frft.*	H	
Nov. 5	W	....SC Prep.....	26- 0	H	
Nov. 12	L	....Sherman Institute.....	0-17+	N2....	
Nov. 19	W	....Whittier Reform.....	60-6	A.....	
		(6-1-0)	199-27		

N1-Fiesta Park, Los Angeles
N2-Eagle Park, Long Beach, California
*-Opposing coaches could not agree on time of halves, game awarded to USC; game against USC prep students played instead
+-Game called, midway through second half, darkness

1905
Coach: Harvey Holmes
Captain: Carl Elliott

Oct. 4	W	....National Guard#.....	28- 0	H	
Oct. 10	W	....Harvard School.....	12- 0%	H	300
Oct. 16	W	....LA Poly HS.....	27- 0	H	
Oct. 18	W	....Whittier Reform.....	75- 0+	H	
Nov. 1	W	....Alumni.....	63- 0	H	
Nov. 4	L	....Stanford.....	0-16*	A	
Nov. 11	L	....Occidental.....	0-10	A	
Nov. 25	L	....Sherman Institute.....	0-15	N1....	800
Dec. 2	T	....Loyola.....	0- 0	H	
Dec. 9	W	....Pomona.....	6- 4	N1....	600
		(6-3-1)	211-45		

N1-Fiesta Park, Los Angeles
#-Company F
%-Because of "deficiencies" of Harvard roster, Harvard's coach, USC's coach, and Dean Cromwell played for Harvard
+-15-minute halves
*-First USC game played outside Southern California

1906
Coach: Harvey Holmes
Captain: Oliver Best

Oct. 6	T	....Los Angeles HS.....	0- 0	N1....	
Oct. 13	W	....Occidental.....	22- 0	H	4,000
Nov. 17	W	....Pomona.....	14- 0	A	
Nov. 29Th	T	....Sherman Institute.....	0- 0	N1....	4,000
		(2-0-2)	36-0		

N1-Fiesta Park, Los Angeles

1907
Coach: Harvey Holmes
Captain: Charley Haigler

Oct. 12	W	....Los Angeles HS.....	6- 0	N1....	2,000
Oct. 16	W	....Whittier Reform.....	57- 0	H	
Oct. 26	W	....Santa Ana HS.....	51- 0	A	
Nov. 9	W	....Whittier.....	46- 0	H	800
Nov. 15	W	....USS Colorado.....	16- 4	H	1,200
Dec. 25	L	....Los Angeles HS.....	6-16	N1....	2,200
		(5-1-0)	182-20		

N1-Fiesta Park, Los Angeles

1908
Coach: Bill Traeger
Captain: Stan Burek

Oct. 10	L	....Los Angeles HS.....	0-12	N1....	2,500
Oct. 17	W	....Whittier (R).....	15- 0	H	
Oct. 24	W	....Arrowhead AC.....	28- 0	A	
Nov. 7	W	....Occidental (U).....	14- 0*	H	
Nov. 14	T	....Pomona (P-10:00).....	6- 6	A	
		(3-1-1)	63-18		

N1-Fiesta Park, Los Angeles
*-50th USC victory

1909
Coach: Dean Cromwell
Captain: Hal Paulin

Oct. 9	W	....Cal Poly SLO.....	51- 0	A	
Oct. 16	W	....Whittier.....	22- 2	A	
Oct. 23	L	....Loyola (3:00).....	6- 8	H	1,200
Oct. 30	W	....Orange AC.....	51- 0	H	
Nov. 6	T	....Occidental.....	3- 3	A	c3,500
Nov. 13	T	....Pomona.....	0- 0	H	
		(3-1-2)	133-13		

1910
Coach: Dean Cromwell
Captain: Jack Malcolm

Oct. 5	W	....Long Beach Poly HS....	22- 6	H	
Oct. 8	W	....Chaffey HS.....	65- 6	H	
Oct. 15	W	....Throop Academy (R)...	9- 0	A	
Oct. 22	W	....San Diego HS.....	32- 0	A	
Oct. 29	W	....Redlands.....	35- 0	A	
Nov. 5	W	....Occidental.....	6- 0	H	5,000
Nov. 12	W	....Whittier.....	11- 3	A	300
Nov. 19	T	....Pomona (P-1:00).....	9- 9	A	4,000
		(7-0-1)	189-24		

1911-1913
Rugby

1914
Coach: Ralph Glaze
Captain: Tommy Davis

Sept. 26	W	....Los Angeles AC.....	20- 0	H	
Oct. 10	W	....Redlands.....	41- 0	H	
Oct. 24	W	....Whittier.....	17-14	H	1,200
Oct. 31	L	....Occidental.....	13-20	H	
Nov. 7	W	....Redlands.....	13- 6	A	
Nov. 14	L	....Pomona.....	6-10	A	6,000
Nov. 26Th	L	....Oregon State.....	6-38	N1....	7,000
		(4-3-0)	116-88		

N1-Tacoma Stadium, Tacoma, Washington; first USC game played outside California

1915
Coach: Ralph Glaze
Captain: Len Livernash

Oct. 2	W	....Los Angeles AC.....	21- 9	H	
Oct. 16	W	....St. Mary's.....	47- 3	H	
Oct. 23	W	....California.....	28-10	A	10,000
Nov. 8	L	....Oregon.....	0-34*	H	2,300
Nov. 20	L	....Utah.....	13-20	A	
Nov. 25Th	L	....California (1:00).....	21-23	N1....	8,000
Dec. 11	L	....Whittier.....	2-20	N1....	
		(3-4-0)	132-119		

N1-Washington Park, Washington & Hill, Los Angeles
*-Originally scheduled for Nov. 6, but rescheduled due to rain

1916
Coach: Dean Cromwell
Captain: Herb Jones

Oct. 7	W	....Sherman Institute (Mud)	14- 0	H	1,500
Oct. 14	W	....Santa Fe AC.....	14- 0	A	
Oct. 21	L	....Utah.....	12-27	H	2,000
Nov. 4	L	....California.....	0-27	H	10,000
Nov. 11	W	....Los Angeles AC.....	34- 0	H	
Nov. 25	W	....Pomona.....	28- 3	H	
Nov. 30Th	L	....Oregon State.....	7-16	H	5,000
Dec. 9	W	....Arizona.....	20- 7	N1....	3,000
		(5-3-0)	129-80		

All USC home games in 1916 played at Fiesta Park, Los Angeles
N1-Phoenix Indian School, Phoenix, Arizona

1917
Coach: Dean Cromwell
Captain: Frank Malette

Oct. 20	W	....Arizona.....	31- 6	H	2,000
Oct. 27	L	....St. Mary's (5:00).....	0- 7	H	
Nov. 3	W	....21st Infantry*.....	3- 0	A	5,000
Nov. 10	W	....Fort MacArthur.....	42- 0	H	
Nov. 17	W	....Utah.....	51- 0	A	
Nov. 24	L	....Mare Island.....	0-34	N1....	3,000
Nov. 29Th	T	....California.....	0- 0	H	10,000
		(4-2-1)	127-47		

N1-Washington Park, Los Angeles
*-U.S. Army, San Diego, California

1918
Coach: Dean Cromwell
Captains: Harold Galloway, Keith Hunter

Nov. 23	W	....Stanford (R).....	25- 8	N1....	
Nov. 30	T	....Whittier Reform.....	13-13	A	
Dec. 7	T	....Pomona (R).....	0- 0	A	
Dec. 14	L	....California.....	7-33	H	10,000
Dec. 21	L	....Occidental.....	6- 7	H	
Dec. 25	W	....Redlands.....	10- 0	H	
		(2-2-2)	61-61		

N1-Tournament Park, California & Wilson, Pasadena, California
Public gatherings banned in Oct. 1918 in Los Angeles because of Spanish influenza

1919
Coach: Elmer Henderson
Captain: John Fox

Oct. 25	W	....Pomona.....	6- 0	H	7,000
Nov. 1	W	....Occidental.....	27- 0	H	5,000
Nov. 8	L	....California.....	13-14	H	9,000
Nov. 15	W	....Utah.....	28- 7	H	
Nov. 27Th	W	....Stanford (Mud).....	13- 0	H	
		(4-1-0)	87-21		

1920
Coach: Elmer Henderson
Captain: Roy Evans

Oct. 9	W	....Cal Tech.....	46- 7	H	5,000
Oct. 16	W	....Stanford.....	10- 0	H	8,000
Oct. 23	W	....Occidental.....	48- 7	H	
Oct. 30	W	....Pomona.....	7- 0	A	
Nov. 13	W	....Nevada.....	38- 7	H	
Nov. 25Th	W	....Oregon.....	21- 0	N1....	20,000
		(6-0-0)	170-21		

N1-Tournament Park, Pasadena, California

1921
Coach: Elmer Henderson
Captain: Charley Dean

Oct. 1	W	....USS Arizona (Mud).....	62- 0	H	
Oct. 1	W	....USS New York (Mud)	35- 0	H ....*	
Oct. 8	W	....Cal Tech.....	70- 0+	H	
Oct. 12	W	....Sub Base.....	34- 0	H	
Oct. 15	W	....Occidental.....	42- 0	A	
Oct. 19	W	....Sub Base.....	28- 0	A	10,000
Oct. 29	W	....Pomona.....	35- 7	H	6,000
Nov. 5	L	....California.....	7-38	A	c25,000
Nov. 19	W	....Whittier.....	14- 0	H	12,000
Nov. 26	W	....Oregon State.....	7- 0	N1....	17,500
Dec. 3	W	....Washington State.....	28- 7	N1....	18,000
		(10-1-0)	362-52		

N1-Tournament Park, Pasadena, California
*-Doubleheader, games played alternately by quarters
+-Quarters in second half cut to 10 minutes each

1922
Coach: Elmer Henderson
Captain: Leo Calland

Sept. 30	W	USS Mississippi	20- 0	H	
Sept. 30	W	Alumni	20- 0%	H	+
Oct. 7	W	Pomona	54-13	A	
Oct. 14	W	Arizona	15- 0	H	c12,000
Oct. 21	W	Nevada (9:00)	6- 0#	H	8,000
Oct. 28	L	California	0-12	N1	*35,000
Nov. 4	W	Occidental	46- 0	H	11,000
Nov. 11	W	Stanford	6- 0	A	15,000
Nov. 18	W	Idaho	14- 0	N1	12,500
Nov. 30Th	W	Washington State	41- 3	N1	11,000
		(9-1-0, 3-1-0, 4th@)	222-28		
		ROSE BOWL			
Jan. 1	W	Penn State	14- 3	N1	43,000
		(10-1-0)	236-31		

N1-Tournament of Roses' Stadium (Rose Bowl), Pasadena, California
%-100th USC victory
+-Doubleheader
#-First use of card stunts at USC game
*-First football game played at Rose Bowl, Pasadena, California; also, first USC Pacific Coast Conference game
@-California, which finished first in the PCC, declined the invitation of the Tournament of Roses

1923
Coach: Elmer Henderson
Captain: Chet Dolley

Sept. 29	W	Cal Tech	18- 7	H	10,000
Oct. 6	W	Pomona	23- 7	H	*12,863
Oct. 13	W	Nevada	33- 0	H	20,000
Oct. 20	L	Washington	0-22	A	21,500
Oct. 27	W	Stanford	14- 7	A	20,000
Nov. 10	L	California	7-13	H	72,000
Nov. 17	W	Arizona	69- 6	H	12,000
Nov. 24	W	Idaho	9- 0	H	30,000
		(6-2-0, 2-2-0, 4thT)	173-62		198,363

*First football game, Los Angeles Memorial Coliseum

1924
Coach: Elmer Henderson
Captain: John Hawkins

Sept. 27	W	Cal Tech	78- 6	H	12,000
Oct. 4	W	Pomona	14- 0	H	20,000
Oct. 11	W	Arizona	29- 0	H	18,000
Oct. 18	W	Oregon State	17- 3	N1	15,000
Oct. 25	W	Nevada	21- 7	H	20,000
Nov. 1	L	California	0- 7	A	60,000
Nov. 8	L	St. Mary's (U)	10-14*	H	35,000
Nov. 15	W	Whittier	51- 0	H	15,000
Nov. 22	W	Idaho	13- 0	H	45,000
Dec. 6	W	Syracuse (HC)	16- 0+	H	45,000
		(8-2-0, 2-1-0, 5th)	249-37		285,000
		CHRISTMAS FESTIVAL			
Dec. 25	W	Missouri	20- 7	H	47,000
		(9-2-0)	269-44		332,000

*Originally scheduled: Stanford
N1-Multnomah Field, Portland, Oregon
+-First USC homecoming game

1925
Coach: Howard Jones
Captain: Hobbs Adams

Sept. 26	W	Whittier	74- 0	H	
Sept. 26	W	Cal Tech	32- 0	H	*25,000
Oct. 3	W	Pomona	80- 0	H	
Oct. 10	W	Utah	28- 2	H	18,000
Oct. 17	L	Stanford	9-13	H	c70,000
Oct. 24	W	Arizona	56- 0	H	17,000
Oct. 30	W	Idaho	51- 7	A	5,000
Nov. 7	W	Santa Clara	29- 9	H	25,000
Nov. 14	W	Montana	27- 7	H	25,000
Nov. 21	W	Iowa (HC)	18- 0	H	66,000
Nov. 28	L	Washington St.(U)(3:00)	12-17	H	12,000
Dec. 5	W	Oregon State	28- 0	H	25,000
Dec. 12	W	St. Mary's	12- 0	H	25,000
		(11-2-0, 3-2-0, 3rdT)	456-55		313,000

*-Doubleheader

1926
Coach: Howard Jones
Captain: Jeff Cravath

Sept. 25	W	Whittier	74- 0	H	15,300
Oct. 2	W	Santa Clara	42- 0	H	27,400
Oct. 9	W	Washington State	16- 7	H	34,700
Oct. 16	W	Occidental	28- 6	H	22,000
Oct. 23	W	California	27- 0	A	72,000
Oct. 30	L	Stanford	12-13	H	c78,500
Nov. 11	W	Oregon State (Mud)	17- 7	N1	26,000
Nov. 20	W	Idaho	28- 6	H	17,400
Nov. 25Th	W	Montana	61- 0	H	18,600
Dec. 4	L	Notre Dame (HC) (2:00)	12-13	H	c74,378
		(8-2-0, 5-1-0, 2nd)	317- 52		386,278

N1-Multnomah Stadium, Portland, Oregon

1927
Coach: Howard Jones
Captain: Morley Drury

Sept. 24	W	Occidental	33- 0	H	20,000
Oct. 1	W	Santa Clara	52-12	H	35,000
Oct. 8	W	Oregon State (5:00)	13-12	H	35,000
Oct. 15	T	Stanford (SU-0:30)	13-13	A	52,385
Oct. 22	W	Cal Tech	51- 0	H	25,000
Oct. 29	W	California	13- 0	H	c76,500
Nov. 12	W	Colorado	46- 7	H	25,000
Nov. 19	W	Washington State	27- 0	H	45,000
Nov. 26	L	Notre Dame	6- 7	N1	c120,000
Dec. 3	W	Washington (HC)	33-13	H	60,000
		(8-1-1, 4-0-1, 1stT*)	287- 64		493,885

N1-Soldier Field, Chicago, Illinois (paid attendance-99,573)
*-Stanford selected to play in 1928 Rose Bowl

1928
Coach: Howard Jones
Captain: Jesse Hibbs

Sept. 29	W	Utah State	40-12	H	31,000
Oct. 6	W	Oregon State	19- 0	H	50,000
Oct. 13	W	St. Mary's	19- 6	H	40,000
Oct. 20	T	California	0- 0	A	c74,245
Oct. 27	W	Occidental	19- 0	H	40,000
Nov. 3	W	Stanford	10- 0	H	80,000
Nov. 10	W	Arizona	78- 7	H	20,000
Nov. 17	W	Washington State	27-13	H	33,000
Nov. 24	W	Idaho	28- 7	H	10,000
Dec. 1	W	Notre Dame (HC)	27-14	H	c72,632
		(9-0-1, 4-0-1, 1st*)	267-59		450,877

USC won national championship
*-USC declined the Tournament of Roses' bid to play in the 1929 Rose Bowl; instead California represented the West, and lost to Georgia Tech, 8-7, in part because Roy Riegels of Cal ran a recovered fumble back 64 yards, the "wrong way"

1929
Coach: Howard Jones
Captain: Nate Barragar

Sept. 28	W	UCLA	76- 0	H	50,000
Oct. 5	W	Oregon State	21- 7	H	40,000
Oct. 12	W	Washington	48- 0	A	23,582
Oct. 19	W	Occidental	64- 0	H	20,000
Oct. 26	W	Stanford	7- 0	A	c89,000
Nov. 2	L	California	7-15	H	c79,000
Nov. 9	W	Nevada	66- 0	H	20,000
Nov. 16	L	Notre Dame	12-13	N1	c112,912
Nov. 23	W	Idaho	72- 0	H	20,000
Nov. 30	W	Washington State	27- 7	H	55,000
Dec. 14	W	Carnegie Tech (HC)	45-13	H	65,000
		(9-2-0, 6-1-0, 1st)	445-55		574,494
		ROSE BOWL			
Jan. 1	W	Pittsburgh	47-14	N2	c72,000
		(10-2-0)	492-69		646,494

N1-Soldier Field, Chicago, Illinois (paid attendance-99,351)
N2-Rose Bowl, Pasadena, California

1930
Coach: Howard Jones
Captain: Marshall Duffield

Sept. 27	W	UCLA	52- 0	A	40,000
Oct. 4	W	Oregon State	27- 7	H	40,000
Oct. 11	L	Washington State (U)	6- 7	A	22,000
Oct. 18	W	Utah State	65- 0	H	25,000
Oct. 25	W	Stanford	41-12	A	c89,000
Nov. 1	W	Denver	33-13	H	18,000
Nov. 8	W	California	74- 0	H	c82,000
Nov. 15	W	Hawaii	52- 0	H	17,500
Nov. 27Th	W	Washington (Mud)	32- 0	H	45,000
Dec. 6	L	Notre Dame (HC)	0-27*	H	c73,967
		(8-2-0, 5-1-0, 2nd)	382-66		452,467

*Knute Rockne's last game at Notre Dame

1931
Coach: Howard Jones
Captain: Stan Williamson

Sept. 26	L	St. Mary's (U)	7-13	H	70,000
Oct. 3	W	Oregon State	30- 0	H	50,000
Oct. 10	W	Washington State	38- 6	H	30,000
Oct. 17	W	Oregon	53- 0	H	50,000
Oct. 24	W	California	6- 0	A	53,957
Nov. 7	W	Stanford	19- 0	H	c93,000
Nov. 14	W	Montana	69- 0	H	25,000
Nov. 21	W	Notre Dame (1:00)	16-14	A	*c50,731
Dec. 5	W	Washington (HC)	44- 7	H	40,000
Dec. 12	W	Georgia	60- 0	H	75,000
		(9-1-0, 7-0-0, 1st)	342-40		537,688
		ROSE BOWL			
Jan. 1	W	Tulane	21-12	N1	c75,562
		(10-1-0)	363-52		613,250

USC won national championship
N1-Rose Bowl, Pasadena, California
*-First capacity crowd at Notre Dame Stadium, ended Notre Dame 26-game unbeaten streak

1932
Coach: Howard Jones
Captain: Tay Brown

Sept. 24	W	Utah	35- 0	H	35,000
Oct. 1	W	Washington State	20- 0	H	55,000
Oct. 8	W	Oregon State	10- 0	H	40,000
Oct. 15	W	Loyola (5:00)	6- 0	H	50,000
Oct. 22	W	Stanford	13- 0	A	60,000
Nov. 5	W	California	27- 7	H	70,000
Nov. 12	W	Oregon	33- 0	H	40,000
Nov. 24Th	W	Washington (Mud)	9- 6	A	22,061
Dec. 10	W	Notre Dame (HC)	13- 0	H	c93,924
		(9-0-0, 6-0-0, 1st)	166-13		465,985
		ROSE BOWL			
Jan. 2	W	Pittsburgh	35- 0	N1	78,874
		(10-0-0)	201-13		544,859

USC won national championship
N1-Rose Bowl, Pasadena, California

1933
Coach: Howard Jones
Captain: Ford Palmer

Sept. 23	W	Occidental	39- 0+	H	
Sept. 23	W	Whittier	51- 0	H	*35,000
Sept. 30	W	Loyola	18- 0%	H	65,000
Oct. 7	W	Washington State	33- 0	H	65,000
Oct. 14	W	St. Mary's	14- 7	H	85,000
Oct. 21	T	Oregon State	0- 0&	N1	21,000
Oct. 28	W	California (Fog)(8:30)	6- 3@	A	65,000
Nov. 11	L	Stanford	7-13#	H	95,000
Nov. 18	W	Oregon	26- 0	H	69,000
Nov. 25	W	Notre Dame	19- 0	A	25,037
Dec. 2	W	Georgia	31- 0	H	45,000
Dec. 9	W	Washington (HC)	13- 7	H	45,000
		(10-1-1, 4-1-1, 3rd)	257-30		615,037

N1-Multnomah Field, Portland, Oregon
+-Second half cut to approximately 14 minutes
*-Doubleheader
&-Oregon State's 11 "iron men" played entire game with no substitutes, ending USC's 25-game winning streak
@-Cotton Warburton's 59-yard touchdown run, which won game, was obscured from most fans by fog
#-Ended USC's 27-game unbeaten streak (first game, Stanford's "Vow Boys")
%-USC's 200th victory

1934
Coach: Howard Jones
Captain: Julie Bescos

Sept. 22	W	Occidental	20- 0	H	
Sept. 22	W	Whittier	40-14	H	*30,000
Sept. 29	W	College of Pacific	6- 0	H	35,000
Oct. 6	L	Washington State	0-19	H	50,000
Oct. 13	L	Pittsburgh	6-20	A	55,000
Oct. 20	T	Oregon State (OS-1:42)	6- 6	H	40,000
Oct. 27	L	Stanford	0-16	A	48,000
Nov. 10	L	California	2- 7	H	60,000
Nov. 17	W	Oregon (R)	33- 0	H	20,000
Dec. 1	L	Washington	7-14	H	35,000
Dec. 8	L	Notre Dame (HC)	0-14	H	45,568
		(4-6-1, 1-4-1, 7th)	120-110		418,568

*Doubleheader

1935
Coach: Howard Jones
Captains: Art Dittberner, Cliff Propst

Sept. 28	W	Montana	9- 0	H	25,000
Oct. 5	W	College of Pacific	19- 7	H	35,000
Oct. 12	L	Illinois	0-19	H	60,000
Oct. 19	L	Oregon State	7-13	H	35,000
Oct. 26	L	California	7-21	A	48,000
Nov. 9	L	Stanford (1:00)	0- 3	H	50,000
Nov. 16	W	Washington State	20-10	H	45,000
Nov. 23	L	Notre Dame (Cold)	13-20	A	38,305
Dec. 7	L	Washington (HC)	2- 6	H	35,000
Dec. 14	L	Pittsburgh	7-12	H	35,000
Dec. 25	W	Kamehameha HS Alumni	33- 7	A	10,000
Jan. 1	W	Hawaii	38- 6	A	12,000
		(5-7-0, 2-4-0, 8th)	166-124		428,305

1936
Coach: Howard Jones
Captain: Gil Kuhn

Sept. 26	W	Oregon State	38- 7	H	45,000
Oct. 3	W	Oregon	26- 0	H	35,000
Oct. 10	W	Illinois (R)	24- 6	A	40,000
Oct. 17	T	Washington State	0- 0	H	25,000
Oct. 24	W	.6.Stanford	14- 7	A	35,000
Nov. 7	L	.11.California	7-13	H	65,000
Nov. 14	L	.15.Washington.....10	0-12	A	23,454
Nov. 26Th	T	UCLA	7- 7	H	90,000
Dec. 5	T	Notre Dame (HC).....8	13-13	H	71,201
		(4-2-3, 3-2-2, 3rd)	129-65		429,655

1937
Coach: Howard Jones
Captain: Chuck Williams

Sept. 25	W	College of Pacific	40- 0	H	35,000
Oct. 2	L	Washington	0- 7	H	70,000
Oct. 9	W	Ohio State (9:00)	13-12	H	65,000
Oct. 16	W	Oregon	34-14	H	45,000
Oct. 23	L	.11.California.....1	6-20	A	73,000
Oct. 30	T	Washington State (Fog)	0- 0	A	8,700
Nov. 6	L	Stanford	6- 7	H	55,000
Nov. 13	T	Oregon State	12-12	H	35,000
Nov. 27	L	Notre Dame (1:45)....9	6-13	A	28,920
Dec. 4	W	UCLA (HC)	19-13	A	75,000
		(4-4-2, 2-3-2, 7th)	136-98		490,620

1938
Coach: Howard Jones
Captain: Don McNeil

Sept. 24	L	Alabama	7-19	H	70,000
Oct. 1	W	Oregon State	7- 0	H	35,000
Oct. 8	W	Ohio State	14- 7	A	62,778
Oct. 15	W	Washington State	19- 6	H	35,000
Oct. 22	W	Stanford	13- 2	A	35,000
Oct. 29	W	.19.Oregon (Mud)	31- 7	N1	18,000
Nov. 5	W	.13.California.....3	13- 7	H	95,000
Nov. 12	L	..9.Washington (R)(U)	6- 7	A	18,939
Nov. 24Th	W	.14.UCLA	42- 7	H	65,000
Dec. 3	W	..8.Notre Dame (HC) (U).1	13- 0	H	c97,146
		(8-2-0, 6-1-0, 1stT)	165-62		531,863
		ROSE BOWL			
Jan. 2	W	..7.Duke (0:40).....3	7- 3*	N2	c89,452
		(9-2-0)	172-65		621,315

N1-Multnomah Stadium, Portland, Oregon
N2-Rose Bowl, Pasadena, California
*-Only points scored on Duke all season

1939
Coach: Howard Jones
Captain: Joe Shell

Sept. 30	T	Oregon (USC-7:00)	7- 7	H	41,000
Oct. 7	W	Washington State	27- 0	H	38,000
Oct. 14	W	Illinois	26- 0	H	60,000
Oct. 28	W	..8.California	26- 0	A	46,000
Nov. 4	W	..7.Oregon State.....11	19- 7	N1	c33,000
Nov. 11	W	..4.Stanford	33- 0	H	50,000
Nov. 25	W	..4.Notre Dame (Cold)...7	20-12	A	c54,799
Dec. 2	W	..2.Washington (HC)(1:15)	9- 7	H	44,760
Dec. 9	T	..3.UCLA.....9	0- 0	A	c103,303
		(7-0-2, 5-0-2, 1st)	167-33		470,862
		ROSE BOWL			
Jan. 1	W	..3.Tennessee.....2	14- 0*	N2	c92,200
		(8-0-2)	181-33		563,062

N1-Multnomah Stadium, Portland, Oregon
N2-Rose Bowl, Pasadena, California
*-Only points scored on Tennessee all season, also ended Tennessee's 23-game winning streak

1940
Coach: Howard Jones
Captain: Ed Dempsey

Sept. 28	T	Washington St.(WS-8:40)	14-14	H	40,000
Oct. 5	T	Oregon State	0- 0	H	50,000
Oct. 12	W	Illinois	13- 7	A	30,125
Oct. 19	W	.17.Oregon	13- 0	H	35,000
Oct. 26	L	.17.Stanford.....9	7-21	A	60,000
Nov. 9	L	California	7-20	H	50,000
Nov. 16	L	Washington.....17	0-14	A	27,000
Nov. 30	W	UCLA	28-12	H	70,000
Dec. 7	L	Notre Dame (HC)	6-10	H	85,808
		(3-4-2, 2-3-2, 7th)	88-98		447,933

1941
Coach: Sam Barry
Captain: Bob de Lauer

Sept. 27	W	Oregon State (0:13)	13- 7	H	50,000
Oct. 4	L	Ohio State	0-33	H	65,000
Oct. 11	L	Oregon	6-20	H	40,000
Oct. 18	W	Washington State	7- 6	H	40,000
Oct. 25	L	California	0-14	A	65,000
Nov. 8	L	Stanford.....9	0-13	H	86,305
Nov. 22	L	Notre Dame.....4	18-20	A	c54,967
Nov. 29	L	Washington (R)(1:00)	13-14	H	35,000
Dec. 6	T	UCLA (HC)	7- 7	A	65,000
		(2-6-1, 2-4-1, 8th)	64-134		501,272

1942
Coach: Jeff Cravath
Captain: Don Willer

Sept. 26	L	Tulane	13-27	H	45,000
Oct. 3	T	Washington	0- 0	A	26,000
Oct. 10	L	Ohio State.....1	12-28	A	56,436
Oct. 17	W	Washington State...10	26-12	H	33,000
Oct. 24	L	Stanford	6-14	N1	25,000
Nov. 7	W	California (U)	21- 7	H	37,500
Nov. 14	W	Oregon	40- 0	H	33,000
Nov. 28	L	.14.Notre Dame (HC)....8	0-13	H	94,519
Dec. 5	W	Montana	38- 0*	H	25,000
Dec. 12	L	UCLA.....13	7-14	H	90,000
Dec. 19	W	St. Mary's Pre-Flight	21-13	H	6,643
		(5-5-1, 4-2-1, 4th)	184-128		472,098

N1-Kezar Stadium, San Francisco, California
*-USC's 250th victory; also, second game of doubleheader; in first game, UCLA defeated Idaho, 40-13

1943
Coach: Jeff Cravath
Captain: Ralph Heywood

Sept. 25	W	....UCLA.....	20- 0	A	 50,000
Oct. 2	W	....California.....	7- 0	A	 35,000
Oct. 9	W	.10.St. Mary's Pre-Flight.	13- 0	H	 30,000
Oct. 16	W	..8.San Francisco.....	34- 0	A	 6,000
Oct. 23	W	..7.College of Pacific.....6	6- 0	H	 65,000
Oct. 30	W	..5.California.....20	13- 0	H	 45,000
Nov. 6	L	..4.San Diego Navy.....	7-10	A	 6,000
Nov. 13	L	..9.March Field*.....15	0-35	H	 30,000
Nov. 27	W	....UCLA (HC).....	26-13	H	 35,000
		(7-2-0, 5-0-0, 1st)	126-58		302,000
		ROSE BOWL			
Jan. 1	W	....Washington (U).....12	29- 0	N1	 68,000
		(8-2-0)	155-58		370,000

N1-Rose Bowl, Pasadena, California
*-4th Air Force

1944
Coach: Jeff Cravath
Captain: Jim Hardy

Sept. 23	T	....UCLA (TD-UCLA 0:00)	13-13	H	 60,000
Sept. 30	W	....College of Pacific.....	18- 6	H	 30,000
Oct. 7	T	....California.....	6- 6	H	 40,000
Oct. 14	W	....St. Mary's Pre-Flt. (N).	6- 0*	N1	.... c13,500
Oct. 23	W	.15.Washington (N).....	38- 7+	H	 62,865
Oct. 28	W	....St. Mary's.....	34- 7	H	 20,000
Nov. 4	W	.13.San Diego Navy (4:00)	28-21	H	 28,000
Nov. 18	W	.12.California.....	32- 0	A	 40,000
Nov. 25	W	..8.UCLA (HC).....	40-13	A	 77,903
		(7-0-2, 3-0-2, 1st)	215-73		372,268
		ROSE BOWL			
Jan. 1	W	..7.Tennessee.....12	25- 0	N2	.... c91,000
		(8-0-2)	240- 73		463,268

N1-Ratcliffe Stadium, Fresno, California
N2-Rose Bowl, Pasadena, California
*-First USC varsity night game; also first USC home game played outside Coliseum since that stadium was opened (USC served as the home team)
+-USC's first Coliseum night game

1945
Coach: Jeff Cravath
Captain: Jim Callanan

Sept. 21	W	....UCLA (N).....	13- 6	A	 81,000
Sept. 29	W	....California.....	13- 2	A	 52,000
Oct. 6	W	....St. Mary's Pre-Flight...	26-14	H	 25,000
Oct. 13	L	..6.San Diego Navy (U)...	6-33	A	 6,000
Oct. 20	W	.14.College of Pacific.....	52- 0	H	 10,000
Oct. 27	L	.20.Washington (8:00)....	7-13	A	.... c40,000
Nov. 3	L	....St. Mary's.....8	0-26	H	 76,378
Nov. 10	W	....California.....	14- 0	H	 35,000
Nov. 24	W	....Oregon State.....	34- 7	H	 30,000
Dec. 1	W	.16.UCLA (HC).....	26-15	H	...c103,000
		(7-3-0, 5-1-0, 1st)	191-116		458,378
		ROSE BOWL			
Jan. 1	L	.11.Alabama.....2	14-34	N1	.... c93,000
		(7-4-0)	205-150		551,378

N1-Rose Bowl, Pasadena, California

1946
Coach: Jeff Cravath
Captain: Doug Essick

Sept. 27	W	....Washington St.(N)(0:05)	13- 7	H	 68,282
Oct. 5	L	....Ohio State.....	0-21	H	 80,047
Oct. 12	L	....Oregon State.....	0- 6	N1	 29,594
Oct. 19	W	....Washington.....	28- 0	H	 42,507
Oct. 26	W	....Stanford.....	28-20	A	 50,000
Nov. 2	W	....Oregon.....	43- 0	H	 45,885
Nov. 9	W	.14.California.....	14- 0	H	 60,398
Nov. 23	L	.10.UCLA (HC) (R).....4	6-13	A	 93,714
Nov. 30	L	.16.Notre Dame.....2	6-26	A	.... c55,298
Dec. 21	W	....Tulane.....	20-13	A	 25,000
		(6-4-0, 5-2-0, 3rd)	158-106		550,725

N1-Multnomah Stadium, Portland, Oregon

1947
Coach: Jeff Cravath
Captain: Don Clark

Sept. 27	W	....Washington State.....	21- 0	H	 48,173
Oct. 4	T	....Rice (SC-2:10).....	7- 7	H	 64,231
Oct. 11	W	.20.Ohio State.....	32- 0	A	 76,559
Oct. 18	W	.11.Oregon State.....	48- 6	H	 61,301
Oct. 25	W	.10.California.....4	39-14	A	.... c81,659
Nov. 1	W	..5.Washington (R).....	19- 0	A	 32,000
Nov. 8	W	..5.Stanford.....	14- 0	H	 59,749
Nov. 22	W	..4.UCLA.....18	6- 0	H	...c102,050
Dec. 6	L	..3.Notre Dame (HC).....1	7-38	H	..*c104,953
		(7-1-1, 6-0-0, 1st)	193-65		630,675
		ROSE BOWL			
Jan. 1	L	..8.Michigan.....2	0-49	N1	.... c93,000
		(7-2-1)	193-114		723,675

N1-Rose Bowl, Pasadena, California
*-Largest crowd for football, Los Angeles Memorial Coliseum

1948
Coach: Jeff Cravath
Captain: Bob Bastian

Sept. 17	W	....Utah (N).....	27- 0	H	 55,211
Sept. 24	W	....Oregon State (N).....	21- 6	H	 50,237
Oct. 2	L	....Ohio State.....	0-20	A	 75,102
Oct. 9	W	....Rice.....	7- 0	H	 49,531
Oct. 16	L	....Oregon.....	7- 8+	N1	 32,600
Oct. 23	W	....Stanford.....	7- 6	A	 40,000
Oct. 30	L	....California.....4	7-13	H	 90,890
Nov. 13	W	....Washington.....	32- 7	H	 44,345
Nov. 20	W	....UCLA.....	20-13	A	 76,577
Dec. 4	T	....Notre Dame(HC)(ND-0:35).2	14-14*	H	...c100,571
		(6-3-1, 4-2-0, 3rd)	142-87		615,064

N1-Multnomah Stadium, Portland, Oregon
*-Ended Notre Dame's 21-game winning streak
+-First time USC travelled by airplane to a game

1949
Coach: Jeff Cravath
Captain: Jim Bird

Sept. 24	W	....Navy.....	42-20	H	 62,787
Oct. 1	W	....Washington State.....	35- 7	H	 36,243
Oct. 8	T	..8.Ohio State.....11	13-13	H	 62,877
Oct. 15	L	.12.California.....9	10-16	A	.... c81,500
Oct. 22	W	.19.Oregon.....	40-13	H	 47,098
Oct. 29	W	.15.Washington.....	40-28	A	 33,205
Nov. 5	L	.12.Stanford (HC).....	13-34	H	 70,041
Nov. 19	W	....UCLA.....	21- 7	H	 75,026
Nov. 26	L	.17.Notre Dame (Cold)...1	0-32	A	.... c57,214
		(5-3-1, 4-2-0, 3rdT)	215-170		525,991

1950
Coach: Jeff Cravath
Captains: Paul McMurtry, Volney Peters

Sept. 29	L	....12..Iowa (N)(U)(10:00)	14-20+	H	45,167
Oct. 7	T	....Washington St.(SC-1:20)	20-20	A	16,000
Oct. 14	L	....California (7:30).....7	7-13	H	55,468
Oct. 21	L	....Navy.....	14-27	N1	24,300
Oct. 28	W	....Oregon.....	30-21	H	27,008
Nov. 4	T	....Stanford (SU-2:20).....	7- 7	A	40,000
Nov. 18	L	....Washington (R).....19	13-28	H	23,442
Nov. 25	L	....UCLA.....	0-39	A	51,906
Dec. 2	W	....Notre Dame (HC).....	9- 7*	H	70,177
		(2-5-2, 1-3-2, 7th)	114-182		353,468

N1-Memorial Stadium, Baltimore, Maryland
+-First USC night loss
*-USC's 300th victory

1951
Coach: Jess Hill
Captains: Pat Cannamela, Dean Schneider

Sept. 22	W	....Washington State.....	31-21	H	28,876
Sept. 29	W	....San Diego Navy.....	41- 7	H	26,574
Oct. 6	W	....Washington (5:54)..12	20-13	A	43,747
Oct. 13	W	.14.Oregon State.....18	16-14	H	36,400
Oct. 20	W	.11.California (U)(2:44)..1	21-14*	A	c81,490
Oct. 27	W	..6.Texas Christian.....	28-26	H	50,732
Nov. 3	W	..7.Army (Cold).....	28- 6	N1	16,508
Nov. 10	L	..6.Stanford (HC)(2:00)..7	20-27	H	96,130
Nov. 24	L	.11.UCLA.....18	7-21	H	71,738
Dec. 1	L	.20.Notre Dame (R)(6:00)	12-19+	H	55,783
		(7-3-0, 4-2-0, 4th)	224-168		507,978

N1-Yankee Stadium, New York City, New York
*-Ended California's 38-game regular season undefeated streak
+-USC's first national telecast

1952
Coach: Jess Hill
Captains: Bob Van Doren, Lou Welsh

Sept. 19	W	.16.Washington State (N).	35- 7	H	58,288
Sept. 26	W	.16.Northwestern (N).....	31- 0	H	59,756
Oct. 4	W	..7.Army.....	22- 0	H	48,433
Oct. 10	W	..7.San Diego Navy (N)...	20- 6	H	40,137
Oct. 18	W	..7.Oregon State.....	28- 6	N1	17,438
Oct. 25	W	..7.California (HC).....4	10- 0	H	94,677
Nov. 8	W	..6.Stanford.....	54- 7	A	55,000
Nov. 15	W	..5.Washington (R).....17	33- 0	H	35,852
Nov. 22	W	..4.UCLA.....3	14-12	A	96,869
Nov. 29	L	.2.Notre Dame (U)(Cold).7	0- 9	A	c58,394
		(9-1-0, 6-0-0, 1st)	247-47		564,844
		ROSE BOWL			
Jan. 1	W	..5.Wisconsin.....11	7- 0	N2	c101,500
		(10-1-0)	254-47		666,344

N1-Multnomah Stadium, Portland, Oregon
N2-Rose Bowl, Pasadena, California

1953
Coach: Jess Hill
Captains: George Bozanic, Tom Nickoloff

Sept. 19	W	..8.Washington State.....	29-13	A	19,000
Sept. 26	W	..8.Minnesota.....	17- 7	H	66,698
Oct. 2	W	..7.Indiana (N).....	27-14	H	49,578
Oct. 10	T	..7.Washington(R)(SC-12:52)	13-13	A	31,816
Oct. 17	W	.13.Oregon State.....	37- 0	H	34,163
Oct. 24	W	.11.California.....	32-20	A	78,000
Oct. 31	L	..7.Oregon (U)(13:38).....	7-13	N1	17,772
Nov. 7	W	.17.Stanford (HC)(0:14).11	23-20	H	79,015
Nov. 21	L	..9.UCLA.....5	0-13	H	85,366
Nov. 28	L	.20.Notre Dame.....2	14-48	H	97,952
		(6-3-1, 4-2-1, 3rd)	199-161		559,360

N1-Multnomah Stadium, Portland, Oregon

1954
Coach: Jess Hill
Captains: Ed Fouch, Lindon Crow

Sept. 17	W	.17.Washington State (N)	39- 0	H	37,645
Sept. 24	W	.15.Pittsburgh (N).....	27- 7	H	50,253
Oct. 2	W	..9.Northwestern.....	12- 7	A	30,725
Oct. 8	L	..9.Texas Christian (N)(U)	7-20	H	52,705
Oct. 16	W	....Oregon.....	24-14	N1	22,766
Oct. 23	W	.17.California.....	29-27	H	66,342
Oct. 30	W	.13.Oregon State.....	30- 0	H	30,065
Nov. 6	W	.10.Stanford.....	21- 7	A	28,000
Nov. 13	W	..8.Washington (HC).....	41- 0	H	36,108
Nov. 20	L	..7.UCLA.....2	0-34	A	c102,548
Nov. 27	L	.17.Notre Dame (R)(5:57).4	17-23	A	c56,438
		(8-3-0, 6-1-0, 2nd*)	251-139		513,595
		ROSE BOWL			
Jan. 1	L	.17.Ohio State (R).....1	7-20	N2	89,191
		(8-4-0)	258-159		602,786

N1-Multnomah Stadium, Portland, Oregon
N2-Rose Bowl, Pasadena, California
*-UCLA finished first in PCC, but was ineligible for Rose Bowl because of the PCC's "no-repeat" rule

1955
Coach: Jess Hill
Captains: George Galli, Marv Goux

Sept. 17	W	.13.Washington State.....	50-12	H	35,384
Sept. 23	W	..9.Oregon (N).....	42-15	H	37,538
Sept. 30	W	..9.Texas (N).....	19- 7	H	62,033
Oct. 8	L	.10.Washington (R)(6:07).18	0- 7	A	35,955
Oct. 14	W	.16.Wisconsin (N).....6	33-21	H	75,114
Oct. 22	W	.10.California.....	33- 6	A	51,000
Oct. 29	L	.10.Minnesota (Sn).....	19-25	A	c64,592
Nov. 5	L	.16.Stanford (HC).....	20-28	H	63,265
Nov. 19	L	....UCLA.....5	7-17	H	95,878
Nov. 26	W	....Notre Dame (U).....5	42-20	H	94,892
		(6-4-0, 3-3-0, 6th)	265-158		615,651

1956
Coach: Jess Hill
Captains: Jon Arnett, Ellsworth Kissinger

Sept. 22	W	.15.Texas (N)	44-20	A	47,000
Sept. 28	W	..6.Oregon State (N)	21-13	H	53,714
Oct. 6	W	.10.Wisconsin	13- 6	A	52,944
Oct. 20	W	..9.Washington	35- 7	H	44,749
Oct. 27	L	..6.Stanford	19-27	A	70,000
Nov. 3	W	.20.Washington State	28-12	A	13,000
Nov. 10	W	.16.California (HC)	20- 7	H	41,628
Nov. 17	L	.14.Oregon	0- 7	N1	14,480
Nov. 24	W	....UCLA	10- 7	A	63,709
Dec. 1	W	.17.Notre Dame	28-20	H	64,538
		(8-2-0, 5-2-0, 2ndT)	218-126		465,762

N1-Multnomah Stadium, Portland, Oregon
USC banned from Rose Bowl eligibility because of PCC penalty

1957
Coach: Don Clark
Captains: Jim Conroy, Mike Henry

Sept. 21	L	.19.Oregon State (N)...13	0-20	N1	36,855
Sept. 28	L	....Michigan.....10	6-16	H	44,739
Oct. 4	L	....Pittsburgh (N)	14-20	H	43,489
Oct. 19	L	....California	0-12	A	40,000
Oct. 26	L	....Washington State	12-13	H	24,902
Nov. 2	W	....Washington (6:30)	19-12	A	30,172
Nov. 9	L	....Stanford (HC)	7-35	H	51,923
Nov. 16	L	....Oregon.....16	7-16	H	30,975
Nov. 23	L	....UCLA	9-20	H	64,818
Nov. 30	L	....Notre Dame (Sn).....12	12-40	A	54,793
		(1-9-0, 1-6-0, 7thT)	86-204		422,666

N1-Multnomah Stadium, Portland, Oregon
USC banned from Rose Bowl eligibility because of PCC penalty

1958
Coach: Don Clark
Captains: Ken Antle, Monte Clark

Sept. 19	W	....Oregon State (N)....12	21- 0	H	40,286
Sept. 27	L	....Michigan	19-20	A	77,005
Oct. 3	L	....North Carolina (N)	7- 8	H	43,238
Oct. 11	L	....Oregon.....15	0-25	N1	32,734
Oct. 18	L	....California (HC)	12-14	H	34,872
Oct. 25	W	....Washington State (1:25)	14- 6	N2	25,000
Nov. 1	W	....Stanford	29- 6	A	52,000
Nov. 8	W	....Washington	21- 6	H	32,987
Nov. 22	T	....UCLA (USC-TD 6:50)..	15-15	A	58,507
Nov. 29	L	....Notre Dame.....18	13-20	H	66,903
		(4-5-1, 4-2-1, 3rd)	151-120		463,532

N1-Multnomah Stadium, Portland, Oregon
N2-Spokane Memorial Stadium, Spokane, Washington

1959
Coach: Don Clark
Captains: Ron Mix, Willie Wood

Sept. 19	W	....Oregon State (N)(R)....	27- 6	N1	23,895
Sept. 25	W	.11.Pittsburgh (N)	23- 0	H	34,172
Oct. 2	W	.11.Ohio State (N).....14	17- 0	H	49,592
Oct. 17	W	..7.Washington (6:34).18	22-15	A	54,497
Oct. 24	W	..5.Stanford	30-28	H	44,209
Oct. 31	W	..6.California (12:13)	14- 7	A	37,000
Nov. 7	W	..6.West Virginia	36- 0	H	34,066
Nov. 14	W	..4.Baylor	17- 8	H	43,832
Nov. 21	L	..4.UCLA (HC)(U)(8:06)...	3-10	H	85,917
Nov. 28	L	..7.Notre Dame (U)(Cold)	6-16	A	48,682
		(8-2-0, 3-1-0, 1stT)	195-90		455,862

N1-Multnomah Stadium, Portland, Oregon
USC banned from post-season bowls because of NCAA penalty

1960
Coach: John McKay
Captains: Mike McKeever, George Van Vliet

Sept. 16	L	..6.Oregon State (N)(U)...	0-14	H	32,928
Sept. 24	L	....Texas Christian (N)	6- 7	H	31,475
Oct. 1	L	....Ohio State.....9	0-20	A	c83,204
Oct. 7	W	....Georgia (N)	10- 3	H	28,120
Oct. 15	W	....California	27-10	H	39,830
Oct. 29	W	....Stanford	21-10	A	29,000
Nov. 5	L	....Washington (R).....7	0-34	H	43,475
Nov. 12	L	....Baylor (R)	14-35	A	23,000
Nov. 19	W	....UCLA (HC)(U).....11	17- 6	A	66,865
Nov. 26	L	....Notre Dame (U)(R)	0-17	H	28,297
		(4-6-0, 3-1-0, 2nd)	95-152		406,194

1961
Coach: John McKay
Captain: Britt Williams

Sept. 22	L	....Georgia Tech (N)	7-27	H	36,950
Sept. 29	W	....Southern Methodist (N)	21-16	H	29,148
Oct. 7	L	....Iowa.....1	34-35*	H	30,263
Oct. 14	L	....Notre Dame (R).....8	0-30	A	50,427
Oct. 21	W	....California	28-14	A	38,000
Oct. 28	W	....Illinois	14-10	H	28,694
Nov. 4	T	....Washington	0- 0	A	54,916
Nov. 11	W	....Stanford (HC)	30-15	H	36,598
Nov. 18	L	....Pittsburgh	9-10	A	34,820
Nov. 25	L	....UCLA (R)	7-10	H	57,580
		(4-5-1, 2-1-1, 2ndT)	150-167		397,396

*-USC scored touchdown with 0:48 left in game, but 2-point conversion attempt was unsuccessful

1962
Coach: John McKay
Captains: Marv Marinovich, Ben Wilson

Sept. 22	W	....Duke (U).....8	14- 7	H	26,400
Sept. 29	W	..9.Southern Methodist (N)	33- 3	A	14,000
Oct. 6	W	..6.Iowa	7- 0	A	55,300
Oct. 20	W	..3.California	32- 6	H	38,500
Oct. 27	W	..4.Illinois	28-16	A	31,375
Nov. 3	W	..3.Washington (HC).....9	14- 0	H	46,456
Nov. 10	W	..2.Stanford	39-14	A	41,000
Nov. 17	W	..2.Navy	13- 6	H	51,701
Nov. 24	W	..1.UCLA	14- 3	A	86,740
Dec. 1	W	..1.Notre Dame	25- 0	H	81,676
		(10-0-0, 4-0-0, 1st)	219- 55		473,148
		ROSE BOWL			
Jan. 1	W	..1.Wisconsin.....2	42-37	N1	c98,698
		(11-0-0)	261- 92		571,846

USC won national championship
N1-Rose Bowl, Pasadena, California

1963
Coach: John McKay
Captains: Pete Beathard, Willie Brown

Sept. 21	W	..1.Colorado (R)	14- 0	A	27,000
Sept. 28	L	..1.Oklahoma.....3	12-17	H	39,345
Oct. 4	W	..8.Michigan State(N)(8:03)	13-10	H	59,137
Oct. 12	L	..7.Notre Dame (U)(6:28)	14-17	A	c59,135
Oct. 19	W	....Ohio State.....4	32- 3	H	61,883
Oct. 26	W	....California	36- 6	A	41,000
Nov. 2	L	....Washington (Mud)	7-22	A	c55,738
Nov. 9	W	....Stanford (HC)	25-11	H	57,035
Nov. 15	W	....Oregon State (N)	28-22	H	30,846
Nov. 30	W	....UCLA	26- 6*	H	82,460
		(7-3-0, 3-1-0, 2nd)	207-114		513,579

*-Originally scheduled for Nov. 23, but postponed because of assassination of President Kennedy

1964
Coach: John McKay
Captains: Craig Fertig, Bill Fisk

Sept. 18	W	....Colorado (N).....	21- 0	H	....	39,173
Sept. 26	W	....Oklahoma.....2	40-14	A	....	61,700
Oct. 3	L	..2.Michigan State.....	7-17	A	....	70,102
Oct. 10	W	....Texas A&M (N).....	31- 7	H	....	42,295
Oct. 17	L	....Ohio State.....2	0-17	A	....	c84,315
Oct. 24	W	....California (0:50).....	26-21	H	....	48,105
Oct. 31	L	....Washington (HC)(4:49)	13-14	H	....	50,577
Nov. 7	W	....Stanford.....	15-10	A	....	55,000
Nov. 21	W	....UCLA.....	34-13	A	....	62,108
Nov. 28	W	....Notre Dame (U)(1:33).1	20-17	H	....	83,840
		(7-3-0, 3-1-0, 1stT*)	207-130			597,215

*-Oregon State selected as AAWU representative in Rose Bowl

1965
Coach: John McKay
Captains: Chuck Arrobio, Mike Garrett

Sept. 17	T	..7.Minnesota (N)(SC-6:24)	20-20	H	....	58,497
Sept. 25	W	....Wisconsin.....	26- 6	A	....	52,706
Oct. 2	W	....Oregon State (N).....	26-12	H	....	52,100
Oct. 9	W	..8.Washington.....	34- 0	A	....	c57,533
Oct. 16	W	..6.Stanford.....	14- 0	H	....	61,618
Oct. 23	L	..4.Notre Dame (R).....7	7-28	A	....	c59,235
Nov. 6	W	..6.California.....	35- 0	A	....	52,000
Nov. 13	W	..6.Pittsburgh.....	28- 0	H	....	40,339
Nov. 20	L	..6.UCLA (HC)(2:39).....7	16-20	H	....	c94,085
Nov. 27	W	..8.Wyoming.....	56- 6	H	....	39,233
		(7-2-1, 4-1-0, 2nd)	262-92			567,346

1966
Coach: John McKay
Captains: Nate Shaw, Rod Sherman

Sept. 17	W	..9.Texas.....	10- 6	A	....	42,000
Sept. 24	W	..5.Wisconsin (N).....	38- 3*	H	....	52,325
Oct. 1	W	..5.Oregon State (N).....	21- 0	N1	....	29,217
Oct. 8	W	..6.Washington (N)(14:36)	17-14	H	....	55,960
Oct. 15	W	..5.Stanford.....	21- 7	A	....	61,500
Oct. 22	W	..5.Clemson.....	30- 0	H	....	44,614
Oct. 28	L	..5.Miami (Fla.) (N)(14:56)	7-10	A	....	51,156
Nov. 5	W	..9.California (HC).....	35- 9	H	....	47,199
Nov. 19	L	..7.UCLA (6:20).....8	7-14	A	....	81,980
Nov. 26	L	.10.Notre Dame.....1	0-51	H	....	88,520
		(7-3-0, 4-1-0, 1st)	186-114			554,471
		ROSE BOWL				
Jan. 2	L	....Purdue.....7	13-14+	N2	..	c100,807
		(7-4-0)	199-128			655,278

N1-Multnomah Stadium, Portland, Oregon
N2-Rose Bowl, Pasadena, California
*-USC's 400th victory
+-USC scored touchdown with 2:28 left, but 2-point conversion attempt failed

1967
Coach: John McKay
Captains: Tim Rossovich, Adrian Young

Sept. 15	W	..7.Washington State (N).	49- 0	H	....	44,364
Sept. 23	W	..4.Texas (N).....5	17-13	H	....	67,705
Sept. 30	W	..2.Michigan State.....	21-17	A	....	c75,287
Oct. 7	W	..1.Stanford (N).....	30- 0	H	....	62,598
Oct. 14	W	..1.Notre Dame.....5	24- 7	A	....	c59,075
Oct. 21	W	..1.Washington.....	23- 6	A	....	c58,754
Oct. 28	W	..1.Oregon (HC).....	28- 6	H	....	48,807
Nov. 4	W	..1.California.....	31-12	A	....	43,028
Nov. 11	L	..1.Oregon State (R).....	0- 3	A	....	c41,494
Nov. 18	W	..4.UCLA (10:38).....1	21-20	H	....	c90,772
		(9-1-0, 6-1-0, 1st)	244- 84			591,884
		ROSE BOWL				
Jan. 1	W	..1.Indiana.....4	14- 3	N1	...	c102,946
		(10-1-0)	258-87			694,830

USC won national championship
N1-Rose Bowl, Pasadena, California

1968
Coach: John McKay
Captains: O.J. Simpson, Steve Sogge

Sept. 21	W	..2.Minnesota (R).....16	29-20*	A	....	c60,820
Sept. 28	W	..3.Northwestern.....	24- 7	A	....	47,277
Oct. 5	W	..2.Miami (Fla.) (N).....13	28- 3	H	....	71,189
Oct. 12	W	..2.Stanford (11:51)....18	27-24	A	....	c81,000
Oct. 19	W	..1.Washington (5:07).....	14- 7	H	....	60,990
Nov. 2	W	..1.Oregon (R)(1:12).....	20-13	A	....	33,500
Nov. 9	W	..1.California (HC).....11	35-17	H	....	80,871
Nov. 16	W	..1.Oregon State.....13	17-13+	H	....	59,236
Nov. 23	W	..1.UCLA.....	28-16	A	....	75,066
Nov. 30	T	..2.Notre Dame(USC-10:14).9	21-21	H	....	82,659
		(9-0-1, 6-0-0, 1st)	239-141			652,608
		ROSE BOWL				
Jan. 1	L	..2.Ohio State.....1	16-27	N1	.	c102,063
		(9-1-1)	255-168			754,671

N1-Rose Bowl, Pasadena, California
*-USC scored 2 touchdowns in last 4:00 of game
+-All USC points scored in fourth quarter

1969
Coach: John McKay
Captains: Jim Gunn, Bob Jensen

Sept. 20	W	..5.Nebraska.....	31-21	A	....	c67,058
Sept. 27	W	..5.Northwestern (N).....	48- 6	H	....	56,589
Oct. 4	W	..5.Oregon State.....	31- 7	A	....	c38,013
Oct. 11	W	..4.Stanford (N)(0:00)..16	26-24	H	....	82,812
Oct. 18	T	..3.Notre Dame(ND-6:51).11	14-14	A	....	c59,075
Oct. 25	W	..7.Georgia Tech (HC).....	29-18	H	....	53,341
Nov. 1	W	..6.California (0:57).....	14- 9	A	....	51,000
Nov. 8	W	..6.Washington State.....	28- 7	H	....	47,158
Nov. 15	W	..6.Washington.....	16- 7	A	....	51,403
Nov. 22	W	..5.UCLA (1:32).....6	14-12	H	....	c90,814
		(9-0-1, 6-0-0, 1st)	251-125			597,263
		ROSE BOWL				
Jan. 1	W	..5.Michigan.....7	10- 3	N1	...	c103,878
		(10-0-1)	261-128			701,141

N1-Rose Bowl, Pasadena, California

1970
Coach: John McKay
Captains: Charlie Weaver, Bob Chandler

Sept. 12	W	3.Alabama (N)16	42-21 N1	c72,175
Sept. 19	T	3.Nebraska (N)(6:44-SC).9	21-21 H	73,768
Sept. 26	W	7.Iowa	48- 0 A	56,131
Oct. 3	W	5.Oregon State (N)	45-13 H	57,769
Oct. 10	L	4.Stanford12	14-24 A	c86,000
Oct. 17	W	11.Washington (N)	28-25 H	56,166
Oct. 24	L	10.Oregon (R)(U)(13:05)	7-10 A	34,000
Oct. 31	L	18.California (HC)(4:59)	10-13 H	54,750
Nov. 7	W	Washington State	70-33 N2	14,500
Nov. 21	L	UCLA (N)	20-45 A	78,773
Nov. 28	W	Notre Dame (R)(U)4	38-28 H	64,694
		(6-4-1, 3-4-0, 6th)	343-233	648,726

N1-Legion Field, Birmingham, Alabama
N2-Joe Albi Stadium, Spokane, Washington

1971
Coach: John McKay
Captains: John Vella, Willie Hall

Sept. 10	L	5.Alabama (N)16	10-17 H	67,781
Sept. 18	W	17.Rice (N)	24- 0 A	22,000
Sept. 25	W	16.Illinois (N)	28- 0 H	49,390
Oct. 2	L	17.Oklahoma8	20-33 A	61,826
Oct. 9	L	Oregon (N)(U)(7:43)	23-28 H	50,111
Oct. 16	L	Stanford (N)(R)15	18-33 H	65,375
Oct. 23	W	Notre Dame (U)6	28-14 A	c59,075
Oct. 30	W	20.California	28- 0 A	54,000
Nov. 6	W	17.Washington State (HC)	30-20 H	57,432
Nov. 13	W	15.Washington (2:08).19	13-12 A	c59,982
Nov. 20	T	15.UCLA	7- 7 H	68,426
		(6-4-1, 3-2-1, 2nd)	229-164	615,034

1972
Coach: John McKay
Captains: Sam Cunningham, John Grant

Sept. 9	W	8.Arkansas (N)4	31-10 N1	c54,461
Sept. 16	W	1.Oregon State (N)	51- 6 H	56,305
Sept. 23	W	1.Illinois	55-20 A	61,277
Sept. 30	W	1.Michigan State (N)	51- 6 H	63,934
Oct. 7	W	1.Stanford15	30-21 A	c84,000
Oct. 14	W	1.California	42-14 H	56,488
Oct. 21	W	1.Washington (HC)18	34- 7 H	59,151
Oct. 28	W	1.Oregon (R)	18- 0 A	32,000
Nov. 4	W	1.Washington State	44- 3 N2	46,000
Nov. 18	W	1.UCLA (N)14	24- 7 A	82,929
Dec. 2	W	1.Notre Dame10	45-23 H	75,243
		(11-0-0, 7-0-0, 1st)	425-117	671,788
		ROSE BOWL		
Jan. 1	W	1.Ohio State3	42-17 N3	c106,869
		(12-0-0)	467-134	778,657

USC won national championship
N1-War Memorial Stadium, Little Rock, Arkansas
N2-Husky Stadium, Seattle, Washington
N3-Rose Bowl, Pasadena, California

1973
Coach: John McKay
Captains: Lynn Swann, Artimus Parker

Sept. 15	W	1.Arkansas (N)	17- 0 H	73,231
Sept. 22	W	1.Georgia Tech	23- 6 A	58,228
Sept. 29	T	1.Oklahoma (N)8	7- 7 H	84,016
Oct. 6	W	4.Oregon State (R)	21- 7 A	21,732
Oct. 13	W	4.Washington State	46-35 H	50,975
Oct. 20	W	6.Oregon (HC)	31-10 H	53,155
Oct. 27	L	6.Notre Dame (R)8	14-23 A	c59,075
Nov. 3	W	9.California	50-14 A	48,000
Nov. 10	W	8.Stanford (0:03)	27-26* H	63,806
Nov. 17	W	9.Washington	42-19 A	55,500
Nov. 24	W	9.UCLA8	23-13 H	88,037
		(9-1-1, 7-0-0, 1st)	301-160	655,755
		ROSE BOWL		
Jan. 1	L	7.Ohio State4	21-42 N1	c105,267
		(9-2-1)	322-202	761,510

N1-Rose Bowl, Pasadena, California
*-USC scored 10 points in last 2:10

1974
Coach: John McKay
Captains: Pat Haden, Richard Wood

Sept. 14	L	5.Arkansas (N)20	7-22 N1	c54,622
Sept. 28	W	18.Pittsburgh8	16- 7 A	52,934
Oct. 5	W	9.Iowa	41- 3 H	52,095
Oct. 12	W	7.Washington State (N)	54- 7 N2	32,000
Oct. 19	W	6.Oregon	16- 7 A	32,500
Oct. 26	W	6.Oregon State (HC)	31-10 H	52,392
Nov. 2	T	6.California	15-15 H	53,921
Nov. 9	W	11.Stanford	34-10 A	c83,500
Nov. 16	W	8.Washington	42-11 H	51,157
Nov. 23	W	8.UCLA	34- 9 A	82,467
Nov. 30	W	6.Notre Dame5	55-24* H	83,552
		(9-1-1, 6-0-1, 1st)	345-125	631,140
		ROSE BOWL		
Jan. 1	W	5.Ohio State (2:03)3	18-17 N3	c106,721
		(10-1-1)	363-142	737,861

USC won national championship
N1-War Memorial Stadium, Little Rock, Arkansas
N2-Joe Albi Stadium, Spokane, Washington
N3-Rose Bowl, Pasadena, California
*-USC trailed 24-0 late in second quarter before scoring 55 unanswered points in less than 17 minutes

1975
Coach: John McKay
Captains: Kevin Bruce, Danny Reece

Sept. 12	W	4.Duke (N)	35- 7 H	56,727
Sept. 19	W	4.Oregon State (N)	24- 7 H	50,165
Sept. 27	W	3.Purdue	19- 6 H	56,170
Oct. 4	W	3.Iowa	27-16 A	54,600
Oct. 11	W	3.Washington State	28-10 H	47,468
Oct. 18	W	3.Oregon (HC)	17- 3 H	50,542
Oct. 25	W	3.Notre Dame14	24-17 A	c59,075
Nov. 1	L	4.California	14-28 A	58,871
Nov. 8	L	9.Stanford (0:00)	10-13 H	68,249
Nov. 15	L	13.Washington (R)(8:23)	7- 8 A	53,700
Nov. 28	L	UCLA (N)14	22-25 H	80,927
		(7-4-0, 3-4-0, 5th)	227-140	636,494
		LIBERTY BOWL		
Dec. 22	W	Texas A&M (U)(N)2	20- 0 N1	52,129
		(8-4-0)	247-140	688,623

N1-Liberty Bowl Memorial Stadium, Memphis, Tennessee

1976
Coach: John Robinson
Captains: Ricky Bell, Vince Evans, Eric Williams

Sept. 11	L	.8.Missouri (N)	25-46	H	49,535
Sept. 18	W	....Oregon (N)	53- 0	A	c40,600
Sept. 25	W	.19.Purdue	31-13	A	65,425
Oct. 2	W	.13.Iowa (N)	55- 0	H	55,518
Oct. 9	W	.11.Washington State (N)	23-14	N1	37,268
Oct. 23	W	..7.Oregon State (HC)	56- 0	H	53,216
Oct. 30	W	..4.California	20- 6	H	60,323
Nov. 6	W	..4.Stanford	48-24	A	76,500
Nov. 13	W	..3.Washington	20- 3	H	49,264
Nov. 20	W	..3.UCLA.....2	24-14	A	c90,519
Nov. 27	W	..3.Notre Dame.....13	17-13	H	76,561
		(10-1-0, 7-0-0, 1st)	372-133		654,729
		ROSE BOWL			
Jan. 1	W	..3.Michigan.....2	14- 6	N2	c106,182
		(11-1-0)	386-139		760,911

N1-Kingdome, Seattle, Washington
N2-Rose Bowl, Pasadena, California

1977
Coach: John Robinson
Captains: Rob Hertel, Clay Matthews

Sept. 10	W	..4.Missouri	27-10	A	c65,298
Sept. 17	W	..2.Oregon State (N)(11:48)	17-10	A	31,143
Sept. 24	W	..2.Texas Christian	51- 0	H	54,620
Sept. 30	W	..2.Washington State (N).	41- 7*	H	61,809
Oct. 8	L	..1.Alabama.....7	20-21%	H	63,140
Oct. 15	W	..6.Oregon (HC)	33-15	H	51,120
Oct. 22	L	..5.Notre Dame.....11	19-49	A	c59,075
Oct. 29	L	.10.California	14-17	A	c76,780
Nov. 5	W	.16.Stanford	49- 0	H	65,101
Nov. 12	L	.14.Washington	10-28	A	c59,501
Nov. 25	W	....UCLA (N)(0:02).....17	29-27	H	86,168
		(7-4-0, 5-2-0, 2ndT)	310-184		673,755
		BLUEBONNET BOWL			
Dec. 31	W	.20.Texas A&M (N).....17	47-28	N1	c52,842
		(8-4-0)	357-212		726,597

N1-Astrodome, Houston, Texas
*-USC's 500th victory
%-USC scored touchdown with 0:35 left, but 2-point conversion attempt failed

1978
Coach: John Robinson
Captains: Lynn Cain, Rich Dimler

Sept. 9	W	..9.Texas Tech	17- 9	H	50,321
Sept. 16	W	..8.Oregon (N)	37-10	A	31,000
Sept. 23	W	..7.Alabama.....1	24-14	N1	c77,313
Sept. 29	W	..3.Michigan State (N)	30- 9	H	65,319
Oct. 14	L	..2.Arizona State (N)	7-20	A	c70,138
Oct. 21	W	..7.Oregon State (HC)	38- 7	H	53,734
Oct. 28	W	..6.California	42-17	H	56,954
Nov. 4	W	..6.Stanford	13- 7	A	c84,084
Nov. 11	W	..5.Washington (R).....19	28-10	H	54,071
Nov. 18	W	..5.UCLA.....14	17-10	A	c90,387
Nov. 25	W	..3.Notre Dame (0:02)...8	27-25	H	84,256
Dec. 2	W	..3.Hawaii (N)	21- 5	A	c48,767
		(11-1-0, 6-1-0, 1st)	301-143		766,344
		ROSE BOWL			
Jan. 1	W	..3.Michigan.....5	17-10	N2	c105,629
		(12-1-0)	318-153		871,973

USC won national championship
N1-Legion Field, Birmingham, Alabama
N2-Rose Bowl, Pasadena, California

1979
Coach: John Robinson
Captains: Dennis Johnson, Charles White

Sept. 8	W	..1.Texas Tech (N)	21- 7	A	c52,991
Sept. 15	W	..1.Oregon State	42- 5	A	32,000
Sept. 22	W	..1.Minnesota	46-14	H	61,766
Sept. 29	W	..1.LSU (N)(0:32).....20	17-12	A	c78,322
Oct. 6	W	..1.Washington State	50-21	H	55,117
Oct. 13	T	..1.Stanford (HC)(SU-4:30)	21-21	H	76,067
Oct. 20	W	..4.Notre Dame.....9	42-23	A	c59,075
Oct. 27	W	..3.California	24-14	A	c76,780
Nov. 3	W	..3.Arizona	34- 7	H	62,054
Nov. 10	W	..4.Washington (11:50).15	24-17	A	c60,527
Nov. 24	W	..4.UCLA	49-14	H	c88,214
		(10-0-1, 6-0-1, 1st)	372-155		702,913
		ROSE BOWL			
Jan. 1	W	..3.Ohio State (1:32).....1	17-16	N1	c105,526
		(11-0-1)	389-171		808,439

N1-Rose Bowl, Pasadena, California

1980
Coach: John Robinson
Captains: Ronnie Lott, Keith Van Horne

Sept. 13	W	..5.Tennessee (N)(0:00)..	20-17	A	c95,049
Sept. 20	W	..4.South Carolina (N).20	23-13	H	58,385
Sept. 27	W	..5.Minnesota	24- 7	A	c55,115
Oct. 4	W	..4.Arizona State (HC)	23-21	H	69,052
Oct. 11	W	..2.Arizona (N)	27-10	A	c54,789
Oct. 18	T	..2.Oregon	7- 7	A	c42,733
Nov. 1	W	..7.California	60- 7	H	55,658
Nov. 8	W	..4.Stanford	34- 9	A	c84,892
Nov. 15	L	..2.Washington (U)	10-20*	H	55,515
Nov. 22	L	.12.UCLA (2:07).....18	17-20	A	83,491
Dec. 6	W	.17.Notre Dame.....2	20- 3	H	82,663
		(8-2-1, 4-2-1, 3rd)	265-134		737,342

USC banned from post-season bowls because of Pacific-10 penalty
*-ended USC 28-game unbeaten streak

1981
Coach: John Robinson
Captains: Marcus Allen, Chip Banks

Sept. 12	W	..5.Tennessee (N)	43- 7	H	62,147
Sept. 19	W	..2.Indiana	21- 0	A	51,167
Sept. 26	W	..1.Oklahoma (0:02).....2	28-24	H	85,651
Oct. 3	W	..1.Oregon State	56-22	A	33,000
Oct. 10	L	..1.Arizona (U)	10-13	H	56,315
Oct. 17	W	..7.Stanford (HC)	25-17	H	76,291
Oct. 24	W	..5.Notre Dame (4:52)....	14- 7	A	c59,075
Oct. 31	W	..4.Washington State..14	41-17	H	60,972
Nov. 7	W	..3.California	21- 3	A	74,000
Nov. 14	L	..3.Washington	3-13	A	47,347
Nov. 21	W	.10.UCLA (2:14).....15	22-21	H	c89,432
		(9-2-0, 5-2-0, 2nd)	284-144		695,397
		FIESTA BOWL			
Jan. 1	L	..8.Penn State.....7	10-26	N1	c71,053
		(9-3-0)	294-170		766,450

N1-Sun Devil Stadium, Tempe, Arizona

1982
Coach: John Robinson
Captains: George Achica, Joey Browner, Bruce Matthews

Sept. 11	L	.10.Florida 11	9-17	A	c73,238
Sept. 18	W	.19.Indiana.....	28- 7	H	50,724
Sept. 25	W	.18.Oklahoma.....	12- 0	A	c75,008
Oct. 2	W	.16.Oregon.....	38- 7	H	47,181
Oct. 16	W	.14.Stanford.....	41-21	A	75,185
Oct. 23	W	.12.Oregon State (HC)....	38- 0	H	50,035
Oct. 30	L	.12.Arizona State (N)....7	10-17	A	c71,071
Nov. 6	W	.16.California.....	42- 0	H	54,670
Nov. 13	W	.16.Arizona (N).....	48-41	A	c55,110
Nov. 20	L	.15.UCLA.....11	19-20*	A	c95,763
Nov. 27	W	.17.Notre Dame (0:48)....	17-13	H	76,459
		(8-3-0, 5-2-0, 3rdT)	302-143		724,444

USC banned from post-season bowls because of NCAA penalty
*-USC scored touchdown with 0:00 left, but 2-point conversion attempt failed

1983
Coach: Ted Tollner
Captains: Tony Brewer, Jeff Brown, Keith Browner, Fred Cornwell, Tony Slaton

Sept. 10	T	..9.Florida (USC-0:00).18	19-19	H	53,948
Sept. 17	W	.14.Oregon State (N).....	33-10	A	28,000
Sept. 24	L	.10.Kansas (U).....	20-26	H	49,255
Oct. 1	L	....South Carolina (N).....	14-38	A	c74,200
Oct. 8	W	....Washington State.....	38-17	H	43,106
Oct. 15	L	....Arizona State (HC)..18	14-34	H	58,664
Oct. 22	L	....Notre Dame.....	6-27	A	c59,075
Oct. 29	W	....California.....	19- 9	A	65,867
Nov. 5	W	....Stanford.....	30- 7	H	50,867
Nov. 12	L	....Washington.....18	0-24*	A	c60,690
Nov. 19	L	....UCLA.....	17-27	H	83,763
		(4-6-1, 4-3-0, 3rd)	210-238		624,435

USC banned from post-season bowls because of NCAA penalty
*-First shutout of USC in 187 games

1984
Coach: Ted Tollner
Captains: Neil Hope, Ken Ruettgers

Sept. 8	W	....Utah State.....	42- 7	H	45,067
Sept. 22	W	.17.Arizona State (N)(9:14)	6- 3	A	c70,219
Sept. 29	L	.15.LSU.....	3-23	H	60,128
Oct. 6	W	....Washington State.....	29-27	A	33,000
Oct. 13	W	....Oregon.....	19- 9	A	29,581
Oct. 20	W	....Arizona (HC).....	17-14	H	65,411
Oct. 27	W	.20.California.....	31- 7	H	52,692
Nov. 3	W	.18.Stanford.....	20-11	A	74,432
Nov. 10	W	.12.Washington.....1	16- 7	H	71,838
Nov. 17	L	..7.UCLA.....	10-29	A	90,096
Nov. 24	L	.14.Notre Dame (R).....	7-19	H	66,342
		(8-3-0, 7-1-0, 1st)	200-156		658,806
		ROSE BOWL			
Jan. 1	W	.18.Ohio State.....6	20-17	N1...	c102,594
		(9-3-0)	220-173		761,400

N1-Rose Bowl, Pasadena, California

1985
Coach: Ted Tollner
Captains: Matt Koart, Hank Norman

Sept. 7	W	..6.Illinois.....11	20-10	A	c76,369
Sept. 21	L	..3.Baylor (N)(U).....	13-20	H	53,246
Sept. 28	L	.18.Arizona State (N).....	0-24	A	c70,710
Oct. 5	W	....Oregon State (HC).....	63- 0	H	50,624
Oct. 19	W	....Stanford.....	30- 6	H	56,837
Oct. 26	L	....Notre Dame.....	3-37	A	c59,075
Nov. 2	W	....Washington State.....	31-13	H	46,954
Nov. 9	L	....California.....	6-14	A	63,500
Nov. 16	L	....Washington (0:56).....	17-20	A	c52,601
Nov. 23	W	....UCLA (1:13).....8	17-13	H	c90,064
Nov. 30	W	....Oregon.....	20- 6*	N1....	c65,000
		(6-5-0, 5-3-0, 4thT)	220-163		684,980
		ALOHA BOWL			
Dec. 28	L	....Alabama.....15	3-24	N2....	35,183
		(6-6-0)	223-187		720,163

N1-Tokyo Olympic Memorial Stadium, Tokyo, Japan
N2-Aloha Stadium, Honolulu, Hawaii
*-Mirage Bowl

1986
Coach: Ted Tollner
Captains: Jeff Bregel, Tim McDonald

Sept. 13	W	....Illinois.....	31-16	H	51,496
Sept. 20	W	....Baylor (0:00).....9	17-14*	A	35,000
Sept. 27	W	.12.Washington.....6	20-10	H	58,023
Oct. 4	W	..9.Oregon (N).....	35-21	H	51,340
Oct. 11	L	..9.Washington State.....	14-34	A	26,000
Oct. 18	L	.15.Arizona State (HC).10	20-29	H	65,874
Oct. 25	W	....Stanford.....19	10- 0	A	73,500
Nov. 1	W	.18.Arizona (N).....14	20-13	A	c55,046
Nov. 15	W	.13.California.....	28- 3	H	48,019
Nov. 22	L	.10.UCLA.....18	25-45	A	c98,370
Nov. 29	L	.17.Notre Dame (0:00)....	37-38	H	70,614
		(7-4-0, 5-3-0, 4thT)	257-223		633,282
		CITRUS BOWL			
Jan. 1	L	....Auburn.....10	7-16	N1....	c51,113
		(7-5-0)	264-239		684,395

N1-Orlando Stadium, Orlando, Florida
*-Final six minutes of the fourth quarter played in heavy rainstorm

1987
Coach: Larry Smith
Captains: Dave Cadigan, Greg Coauette

Sept. 7	L	..19.Michigan State (N).17	13-27	A	c77,922
Sept. 19	W	....Boston College.....	23-17	H	46,205
Sept. 26	W	....California.....	31-14	A	62,000
Oct. 3	W	....Oregon State (N).....	48-14	H	47,979
Oct. 10	L	....Oregon.....	27-34	A	c39,587
Oct. 17	W	....Washington.....	37-23	A	c71,678
Oct. 24	L	....Notre Dame.....10	15-26	A	c59,075
Oct. 31	W	....Washington State (R)..	42- 7	H	24,834
Nov. 7	W	....Stanford (HC).....	39-24	H	58,922
Nov. 14	W	....Arizona (1:11).....	12-10	H	51,428
Nov. 21	W	....UCLA (7:59).....5	17-13	H	c92,516
		(8-3-0, 7-1-0, 1stT)	304-209		632,146
		ROSE BOWL			
Jan. 1	L	.16.Michigan State (4:14).8	17-20	N1...	c103,847
		(8-4-0)	321-229		735,993

N1-Rose Bowl, Pasadena, California

1988
Coach: Larry Smith
Captain: Rodney Peete

Sept. 1	W	..8.Boston College (N).....	34- 7	A	c32,000
Sept. 10	W	..6.Stanford (1:19).....	24-20	A	59,000
Sept. 24	W	..4.Oklahoma.....3	23- 7	H	86,124
Oct. 1	W	..3.Arizona (N).....	38-15	A	52,314
Oct. 8	W	..3.Oregon (HC).....18	42-14	H	63,452
Oct. 15	W	..3.Washington.....16	28-27	H	62,974
Oct. 29	W	..3.Oregon State.....	41-20	A	31,117
Nov. 5	W	..2.California.....	35- 3	H	73,937
Nov. 12	W	..2.Arizona State.....	50- 0	A	c72,023
Nov. 19	W	..2.UCLA.....6	31-22	A ...	c100,741
Nov. 26	L	..2.Notre Dame.....1	10-27	H	c93,829
		(10-1-0, 8-0-0, 1st)	356-162		727,511
		ROSE BOWL			
Jan. 2	L	..5.Michigan.....11	14-22	N1...	c101,688
		(10-2-0)	370-184		829,199

N1-Rose Bowl, Pasadena, California
Note: USC celebrated its Athletic Centennial in 1988

1989
Coach: Larry Smith
Captains: Leroy Holt, Tim Ryan

Sept. 4	L	..5.Illinois (N)(U)(2:19).22	13-14+	H	54,622
Sept. 16	W	.13.Utah State (N).....	66-10	H	50,249
Sept. 23	W	.12.Ohio State.....20	42- 3	H	69,876
Sept. 30	W	.11.Washington St.(0:04).19	18-17	A	c38,434
Oct. 7	W	..9.Washington.....	24-16*	H	58,410
Oct. 14	W	.10.California.....	31-15	A	52,000
Oct. 21	L	..9.Notre Dame (5:18)...1	24-28	A	c59,075
Oct. 28	W	.10.Stanford (HC).....	19- 0	H	67,411
Nov. 4	W	..9.Oregon State.....	48- 6	H	65,430
Nov. 11	W	..9.Arizona.....25	24- 3	A	52,606
Nov. 18	T	..8.UCLA (UCLA-13:43)..	10-10	H	c86,672
		(8-2-1, 6-0-1, 1st)	319-122		654,785
		ROSE BOWL			
Jan. 1	W	.12.Michigan (1:10).....3	17-10	N1...	c103,450
		(9-2-1)	336-132		758,235

N1-Rose Bowl, Pasadena, California
*-600th USC victory
+-Originally scheduled to be played in Moscow, USSR, as Glasnost Bowl, but changed to Los Angeles because of "contract difficulties" with game's organizers

1990
Coach: Larry Smith
Captain: Don Gibson

Aug. 31	W	..9.Syracuse (N).....	34-16*	N1....	57,293
Sept. 15	W	..6.Penn State.....	19-14	H	70,594
Sept. 22	L	..5.Washington.....21	0-31	A	c72,617
Sept. 29	W	.18.Ohio State (R).....12	35-26+	A	c89,422
Oct. 6	W	.15.Washington State (N)	30-17	H	59,357
Oct. 13	W	.16.Stanford.....	37-22	A	62,000
Oct. 20	L	.15.Arizona (HC)(U).....	26-35	H	68,212
Oct. 27	W	.21.Arizona State.....	13- 6	A	64,715
Nov. 3	T	.21.California (Cal-1:22)..	31-31	H	62,974
Nov. 10	W	.23.Oregon State.....	56- 7&	A	18,795
Nov. 17	W	.19.UCLA (0:16).....	45-42	A	c98,088
Nov. 24	L	.18.Notre Dame (N).....7	6-10	H	c91,639
		(8-3-1, 5-2-1, 2nd)	332-257		815,706
		JOHN HANCOCK BOWL			
Dec. 31	L	.21.Michigan State.....22	16-17	N2....	50,562
		(8-4-1)	348-274		866,268

N1-Giants Stadium, East Rutherford, New Jersey
N2-Sun Bowl, El Paso, Texas
*-Kickoff Classic VIII
+-Game suspended, with 2:36 remaining, thunderstorm
&-700th consecutive USC game viewed by Trojan fan Giles Pellerin

1991
Coach: Larry Smith
Captain: Matt Gee

Sept. 2	L	.16.Memphis State (U)....	10-24	H	55,637
Sept. 14	W	....Penn State (N)(U).....5	21-10	H	64,758
Sept. 21	L	.22.Arizona State.....	25-32	H	59,623
Sept. 28	W	....Oregon (N).....	30-14	A	c45,948
Oct. 12	W	....Washington State.....	34-27	A	23,997
Oct. 19	L	....Stanford (HC)(1:11)....	21-24	H	61,265
Oct. 26	L	....Notre Dame.....5	20-24	A	c59,075
Nov. 2	L	....California.....10	30-52	A	70,000
Nov. 9	L	....Washington.....2	3-14	H	59,320
Nov. 16	L	....Arizona.....	14-31	A	41,053
Nov. 23	L	....UCLA.....25	21-24	H	c84,623
		(3-8-0, 2-6-0, 8th)	229-276		625,299

1992
Coach: Larry Smith
Captain: Stephon Pace

Sept. 5	T	....San Diego St. (SC-5:36)	31-31*&	A...	52,168
Sept. 19	W	....Oklahoma (U).....13	20-10+	A ...	c70,215
Oct. 3	L	.20.Washington.....1	10-17	A	c73,275
Oct. 10	W	.20.Oregon.....	32-10	H	46,343
Oct. 17	W	.18.California (2:27).....	27-24	H	54,476
Oct. 24	W	.15.Washington St. (HC).13	31-21	H	54,038
Oct. 31	W	.13.Arizona State.....	23-13	A	51,096
Nov. 7	L	.11.Stanford.....21	9-23	A	72,571
Nov. 14	W	.18.Arizona (6:35).....9	14-7	H	53,849
Nov. 21	L	.15.UCLA (U).....	37-38%	A	80,568
Nov. 28	L	.19.Notre Dame (N).....5	23-31	H	c90,063
		(6-4-1, 5-3-0, 3rdT)	257-225		698,662
		FREEDOM BOWL			
Dec. 29	L	.23.Fresno State (N) (U)..	7-24	N1 ...	50,745
		(6-5-1)	264-249		749,407

N1-Anaheim Stadium, Anaheim, California
*-San Diego State missed 2 field goal attempts in the last minute of the game
&-Ralphs Holiday Classic
+-All USC points scored in fourth quarter
%-USC scored touchdown with 0:41 left, but 2-point conversion attempt failed
Note: This was USC's 100th team

1993
Coach: John Robinson
Captains: Craig Gibson, Willie McGinest, Deon Strother

Aug. 29	L	.19.North Carolina (N).20	9-31*+	N1..	49,309
Sept. 4	W	....Houston.....	49-7&	H	49,438
Sept. 11	L	....Penn State.....15	20-21%	A	c95,992
Sept. 25	W	....Washington State (N)..	34-3	H	48,471
Oct. 2	L	....Arizona.....12	7-38	A	56,075
Oct. 9	W	....Oregon.....	24-13	A	40,935
Oct. 16	W	....Oregon State (HC).....	34-9	H	44,363
Oct. 23	L	....Notre Dame.....2	13-31	A	c59,075
Oct. 30	W	....California.....	42-14	A	56,000
Nov. 6	W	....Stanford.....	45-20	H	59,376
Nov. 13	W	....Washington.....25	22-17=	A	c72,202
Nov. 20	L	.22.UCLA.....16	21-27	H	c93,458
		(7-5-0, 6-2-0, 1stT)	320-231		724,694
		FREEDOM BOWL			
Dec. 30	W	....Utah (N).....	28-21	N1 ...	43,150
		(8-5-0)	292-270		767,844

N1-Anaheim Stadium, Anaheim, California
*-Disneyland Pigskin Classic
+-USC's first Sunday game
&First football game in the renovated Coliseum
%-USC scored touchdown with 0:37 left, but 2-point conversion attempt failed
=Ended Washington's 17-game home winning streak

Scoring Values

Seasons	Touchdown	Field Goal	Extra Point
1888-1897	4 points	5 points	2 points
1898-1903	5 points	5 points	1 point
1904-1908	5 points	4 points	1 point
1909-1911	5 points	3 points	1 point
1912-1957	6 points	3 points	1 point
1958-present	6 points	3 points	1 point/kick 2 points/run or pass (defense, 1988-present)

Safety worth 2 points in all seasons

USC RECORD ON HOME FIELDS

Site	Games	Won	Lost	Tied	First	Last
L.A. Coliseum	462	331	105	26	1923	1993
USC	73	58	10	5	1888	1923
Rose Bowl	36	23	13	0	1922	1992
Fiesta Park	22	12	8	2	1897	1916
Prager Park	6	4	2	0	1903	1903
Athletic Park	4	0	3	1	1895	1898
Tournament Park	4	4	0	0	1918	1921
Washington Park	3	0	3	0	1915	1917
Washington Park (Chutes Park)	2	0	1	1	1900	1900

Records include games played by USC at site when USC was not the designated home team.

USC totals include all games played on campus, including games played at Bovard Field.

Rose Bowl totals include games played against UCLA.

Athletic Park took its name from its builder, the Los Angeles Athletic Club. Located on the northeast corner of Seventh and Alameda, it opened on Thanksgiving Day, 1891. The first major college football game played there was on Dec. 29, 1894, when Stanford defeated the University of Chicago, 28-0. Athletic Park gained national recognition when Los Angeles and Stockton of the California League played a night baseball game there on July 2, 1893. Los Angeles won, 5-2, before a crowd of 9,000. Twenty kerosene lamps and one swiveled search light were used.

Fiesta Park, located on the northwest corner of Grand and Pico, also dates from the 1890s. It was the site of what was apparently the first night college football game on Nov. 18, 1905. St. Vincent's College (now Loyola Marymount University) shut out the University of Arizona, 54-0. In 1916, a rebuilt Fiesta Park served as USC's home grounds. The following year, however, its bleachers were transported to USC to revamp Bovard Field.

At the turn of the century, **Washington Park**, at the corner of Washington and Grand, was primarily a baseball field. It was sometimes referred to as **Chutes Park**, after the adjacent amusement park. St. Vincent's College was located across the street. Washington Park was the early home of the Los Angeles Angels of the Pacific Coast League.

A larger ball park for the Angels was built in 1911. Also known as **Washington Park**, this structure was located at Washington and Hill.

Prager Park served as USC's home in 1903. It was located near Chutes Park.

Tournament Park, located at the southeast corner of California and Wilson in Pasadena, served as the initial home of the "East-West" game, as the Rose Bowl was originally known. The Tournament of Roses Association acquired the property in 1901, and Michigan and Stanford played there in the first Rose Bowl game on Jan. 1, 1902. After a series of other sporting activities, football returned to the New Year's Day celebration in 1915, and continued at Tournament Park through 1922.

Sportsman's Park, located at North Los Robles and Colorado, was the site of USC's first Pasadena appearance, its first Thanksgiving game, and its first varsity football game outside of Los Angeles—all in 1889 against Pasadena. The game occurred just a month before Sportsman's Park hosted the initial Tournament of Roses.

Prior to 1893, **USC's campus** games were played on a field adjoining Jefferson. This field might have been the site of USC's first official football game in 1888.

In early 1893, the University's then-existing athletic grounds were developed, apparently for neighborhood housing. According to the Rostrum, USC's earliest student newspaper, the students petitioned for a replacement athletic field. Eventually they were granted space on the "northwest portion of campus."

These grounds, while appropriate for practice and practice games, were not suitable for major games. As a result, most of USC's important "home" games up until 1904 were played in rented space: Athletic Park, Fiesta Park, Washington Park, and Prager Park.

In the summer of 1904, USC's football field was "upgraded." Bleachers were constructed on the south side of the field, and a small stand was placed on the north side. A "kid-proof" fence was built around the site. At the start of the season, the site was referred to as "College Campus" in a published football schedule, but by the end of the year it had become "Bovard Field."

Bovard never appears to have been a very adequate home. USC still used Fiesta Park for some of its more important games up until 1908. In 1915, USC's first Los Angeles game against California was played at the new Washington Park, which was primarily a baseball venue. The following year, USC attempted to use a revitalized Fiesta Park as its home base. In the summer of 1917, the new bleachers at Fiesta Park were transported to USC's Bovard Field. These new seats increased Bovard's capacity to about 10,000.

The "new" Bovard was quickly obsolete. Interest in USC football, under Coach Elmer "Gloomy Gus" Henderson, outpaced the limits of even the expanded Bovard. By 1920, USC was playing its more important games in Pasadena, first at Tournament Park, and then at the Tournament of Roses' new stadium in the Arroyo Seco.

USC's last on-campus varsity football game was played on Sept. 29, 1923, against Cal Tech. The following week the Trojans played their initial game at the Los Angeles Memorial Coliseum.

USC RECORD IN CALIFORNIA CITIES

City	Games	Won	Lost	Tied	First	Last
Los Angeles	573	406	132	35	1888	1993
Pasadena	43	30	13	0	1889	1992
Berkeley	38	26	11	1	1915	1993
Palo Alto	35	27	6	2	1905	1992
Claremont	9	3	3	3	1897	1922
San Diego	6	2	3	1	1897	1992
Highland Park	4	2	1	1	1900	1921
Whittier	4	3	0	1	1904	1918
Anaheim	3	1	2	0	1992	1993
Santa Ana	3	1	2	0	1899	1907
Santa Barbara	2	1	1	0	1899	1900
Redlands	2	2	0	0	1910	1914
San Francisco	2	1	1	0	1942	1943
San Bernardino	2	2	0	0	1908	1916
Ontario	1	0	1	0	1893	1893
Ventura	1	1	0	0	1898	1898
Riverside	1	0	1	0	1902	1902
Long Beach	1	0	1	0	1904	1904
San Luis Obispo	1	1	0	0	1909	1909
San Pedro	1	1	0	0	1921	1921
Fresno	1	1	0	0	1944	1944
TOTALS	733	511	178	44		

USC FOOTBALL ALL-TIME HOME RECORD

1888: 1-0
1889: 1-0
1890: No Varsity
1891: 1-2
1892: No Varsity
1893: 2-0
1894: 1-0
1895: 0-1-1
1896: 0-3
1897: 3-0
1898: 4-1-1
1899: 2-0-1
1900: 0-1-1
1901: 0-0
1902: 2-1
1903: 4-2
1904: 5-0
1905: 6-1-1
1906: 1-0-2
1907: 4-1
1908: 2-1
1909: 1-1-1
1910: 2-0
1911-1913: Rugby
1914: 3-1
1915: 2-3
1916: 3-3
1917: 2-2-1
1918: 2-2
1919: 4-1
1920: 5-0
1921: 8-0
1922: 7-1
1923: 5-1*
1924: 8-1
1925: 10-2
1926: 6-2
1927: 8-0
1928: 9-0
1929: 7-1
1930: 7-1
1931: 7-1
1932: 7-0
1933: 8-1
1934: 4-4-1
1935: 3-5
1936: 2-1-3
1937: 4-2-1
1938: 5-1
1939: 4-0-2
1940: 2-2-2
1941: 2-4-1
1942: 5-3
1943: 5-1
1944: 5-0-2
1945: 6-1
1946: 4-2
1947: 4-1-1
1948: 5-1-1
1949: 4-1-1
1950: 2-4
1951: 4-3
1952: 7-0
1953: 4-2
1954: 5-2
1955: 5-2
1956: 5-0
1957: 0-6
1958: 2-3-1
1959: 5-1
1960: 3-4
1961: 3-3
1962: 6-0
1963: 5-1
1964: 5-1
1965: 4-1-1
1966: 4-2
1967: 5-0
1968: 5-0-1
1969: 5-0
1970: 3-2-1
1971: 2-3-1
1972: 6-0
1973: 5-0-1
1974: 5-0-1
1975: 5-2
1976: 6-1
1977: 5-1
1978: 7-0
1979: 4-0-1
1980: 4-2
1981: 5-1
1982: 5-0
1983: 2-3-1
1984: 4-2
1985: 4-1
1986: 4-2
1987: 6-0
1988: 4-1
1989: 5-1-1
1990: 2-2-1
1991: 1-5
1992: 4-1
1993: 4-1

OVERALL TOTAL: 410-133-35 (74.0%)
COLISEUM TOTAL: 331-105-26 (74.5%)

*USC began play in L.A. Memorial Coliseum during 1923 season, going 4-1 there that season.

Best season home record: 9-0, 1928.
Worst season home record: 0-6, 1957.

USC-UCLA GAMES WITH ROSE BOWL ON LINE

YEAR	ON LINE FOR BOTH/ONE TEAM	WINNER/ SCORE	NOTES
1938	USC only	USC, 42-7	
1939	Both	Tie, 0-0	USC later voted into Rose Bowl
1942	Both	UCLA, 14-7	
1944*	Both	USC, 40-13	(*second USC-UCLA meeting of season)
1945*	Both	USC, 26-15	(*second USC-UCLA meeting of season)
1946	Both	UCLA, 13-6	
1947	Both	USC, 6-0	
1949	UCLA only	USC, 21-7	
1952	Both	USC, 14-12	
1953	UCLA only	UCLA, 13-0	
1955	UCLA only	UCLA, 17-7	
1958	USC only	Tie, 15-15	
1961	Both	UCLA, 10-7	
1963	USC only	USC, 26-6	Washington later voted into Rose Bowl
1964	Both	USC, 34-13	Oregon State later voted into Rose Bowl
1965	Both	UCLA, 20-16	
1966	Both	UCLA, 14-7	USC later voted into Rose Bowl
1967	Both	USC, 21-20	
1969	Both	USC, 14-12	
1972	Both	USC, 24-7	
1973	Both	USC, 23-13	
1974	Both	USC, 34-9	
1975	UCLA only	UCLA, 25-22	
1976	Both	USC, 24-14	
1977	UCLA only	USC, 29-27	
1978	Both	USC, 17-10	
1979	USC only	USC, 49-14	
1981	Both	USC, 22-21	Washington advanced to RB by beating WSU
1982	UCLA only	UCLA, 20-19	UCLA later advanced to RB after ASU and Wash. lost
1983	UCLA only	UCLA, 27-17	
1985	UCLA only	USC, 17-13	UCLA later advanced to RB after ASU lost
1987	Both	USC, 17-13	
1988	Both	USC, 31-22	
1993	Both	UCLA, 27-21	

When Rose Bowl on line for one OR both teams: USC leads 21-11-2 (USC is 13-4 since 1967)
When Rose Bowl on line for BOTH teams: USC leads 15-6-1 (USC has won 10 of the last 11 such games)
When Rose Bowl on line for ONE TEAM ONLY: USC leads 7-4-1 (when on line for USC only, USC leads 3-0-1; when on line for UCLA only, it is tied at 4-4)

(NOTE: USC-UCLA series dates back to 1929. USC leads overall series, 34-22-7.)

DRAMATIC FINISHES

Over the years, USC has been involved in many games featuring dramatic finishes at the end. Here's a sampling of some of the more famous such contests.

1931–USC 16, Notre Dame 14. Johnny Baker kicked a game-winning 33-yard field goal with 1:00 remaining. All of USC's points came in the fourth quarter. The win snapped Notre Dame's 26-game unbeaten streak and was USC's first-ever win in South Bend. Troy won the national championship.

1938—USC 7, Duke 3 (1939 Rose Bowl). Al Krueger, a second-team end, and fourth-string quarterback Doyle Nave came off the bench to connect on 4 straight passes, the last a 19-yard TD with about 40 seconds left to upset previously unbeaten, untied and unscored-upon Duke.

1939– USC 0, UCLA 0. Bobby Robertson knocked down Ned Matthews' 4-yard pass in the end zone with less than 5 minutes to play to preserve the tie for USC, sending the Trojans to the Rose Bowl.

1941–USC 13, Oregon State 7. Doug Essick caught a game-winning 6-yard pass from Ray Woods with 13 seconds to play.

1951–USC 21, California 14. Leon Sellers scored on a 2-yard run with 2:44 left to snap Cal's 38-game regular season winning streak.

1953–USC 23, Stanford 20. Sam Tsagalakis kicked a victorious 38-yard field goal with 13 seconds left.

1958–USC 15, UCLA 15. Luther Hayes returned a kickoff 74 yards for a TD and Tom Maudlin ran in for the 2-point conversion with 6:50 to play to get the Trojans a tie.

1964–USC 20, Notre Dame 17. Rod Sherman caught a 15-yard TD pass from Craig Fertig with 1:33 to play to upset unbeaten and top-ranked Notre Dame. USC was down, 17-0, at halftime.

1967–USC 21, UCLA 20. O.J. Simpson ran 64 yards for a TD with 10:38 left in the fourth quarter to give USC a Rose Bowl berth and the national championship. It is one of the most famous runs in college football history.

1969–USC 26, Stanford 24. Ron Ayala kicked a game-winning 34-yard field goal with 0:00 on the clock.

1969–USC 14, UCLA 12. Jimmy Jones hit Sam Dickerson with a 32-yard TD pass in the corner of the end zone with 1:32 left, putting USC in the Rose Bowl.

1973–USC 27, Stanford 26. Chris Limahelu kicked a game-winning 34-yard field goal with 3 seconds to play.

1974–USC 18, Ohio State 17 (1975 Rose Bowl). Johnny McKay caught a 38-yard TD pass from Pat Haden with 2:03 remaining to pull USC to within a point of Ohio State. Then Shelton Diggs grabbed the subsequent 2-point conversion pass from Haden for the victory, which wrapped up a national championship for USC.

1977–USC 29, UCLA 27. Frank Jordan kicked a 38-yard field goal with 2 seconds remaining, knocking UCLA out of the Rose Bowl.

1978–USC 27, Notre Dame 25. A year after his late game-winner against UCLA, Frank Jordan kicked a nearly-identical 37-yard field goal with 2 seconds remaining to beat Notre Dame.

1979–USC 17, LSU 12. Kevin Williams caught a game-winning 8-yard TD pass from Paul McDonald with 32 seconds to play.

1979–USC 17, Ohio State 16 (1980 Rose Bowl). Charles White scored on a 1-yard run with 1:32 remaining. USC drove 83 yards in 8 plays on the winning drive, with White carrying 6 times for 71 yards.

1980–USC 20, Tennessee 17. Eric Hipp kicked a victorious 47-yard field goal with 0:00 left.

1981–USC 28, Oklahoma 24. Fred Cornwell caught a 7-yard TD pass from John Mazur with 2 seconds to play to give No. 1 USC the win over No. 2 Oklahoma.

1981–USC 14, Notre Dame 7. Todd Spencer ran 26 yards for the game-winning TD with 4:52 to play.

1981–USC 22, UCLA 21. George Achica broke through the line on the final play of the game to block Norm Johnson's 46-yard field goal try, preserving the win and knocking UCLA out of the Rose Bowl.

1982–USC 17, Notre Dame 13. Michael Harper, fumbling as he dove over the goal line, scored on a controversial winning 1-yard run with 48 seconds to play. It was coach John Robinson's last game at USC.

1983–USC 19, Florida 19. Timmie Ware caught a 25-yard pass from Sean Salisbury with no time on the clock, but USC botched the extra point attempt as coach Ted Tollner's debut ended in a tie.

1985–USC 17, UCLA 13. Rodney Peete scored the winning points on a 1-yard sneak at 1:13 to go.

1986–USC 17, Baylor 14. Don Shafer kicked a game-winning 32-yard field goal in a driving rainstorm with 0:00 on the clock.

1987–USC 12, Arizona 10. Quin Rodriguez kicked an 18-yard field goal with 1:11 remaining, his fourth three-pointer of the game.

1987–USC 17, UCLA 13. Erik Affholter made a juggling, corner-of-the-end zone 33-yard TD catch of a Rodney Peete pass with 7:59 to play in the game, bringing USC all the way back from a 13-0 third quarter deficit. The win put USC in the Rose Bowl.

1988-USC 24, Stanford 20. John Jackson caught a game-winning 10-yard TD pass from Rodney Peete with 1:19 remaining. USC trailed, 13-0, in the second quarter.

1989–USC 18, Washington State 17. Known as "The Drive," Todd Marinovich guided USC 91 yards in 18 plays (all through the air) with 3:31 remaining, culminating with a 2-yard TD pass to Ricky Ervins with 4 seconds to play. Marinovich then hit Gary Wellman for the winning 2-point conversion.

1989–USC 10, UCLA 10. A 54-yard field goal try by UCLA's Alfredo Velasco with 2 seconds to play hit the crossbar and bounced away, preserving the tie.

1989–USC 17, Michigan 10 (1990 Rose Bowl). Rose Bowl MVP Ricky Ervins ran 14 yards for the winning TD with 1:10 to play to cap a 75-yard drive.

1990–USC 35, Ohio State 26. The second half was played in heavy rain with thunder and lightning, getting so bad that officials suspended the game with 2:36 to play after USC recovered an onside kick.

1990–USC 31, California 31. Cal's Robbie Keen missed a 43-yard field goal try with 4 seconds remaining, ending the game in a tie.

1990–USC 45, UCLA 42. In the highest-scoring and perhaps most thrilling USC-UCLA game, Todd Marinovich threw a game-winning 23-yard TD pass to Johnnie Morton with 16 seconds left. The contest featured a 42-point fourth quarter (including 3 TD's in the final 3:09) with 4 lead changes. Morton also caught a 21-yard scoring TD from Marinovich with 3:09 to play to give USC a short-lived 38-35 lead, but Kevin Smith scored on a 1-yard run with 1:19 to go to put the Bruins up 42-38.

1992--USC 31, San Diego State 31. San Diego State's Andy Trakas missed 2 field goals (30 and 55 yards) in the last 0:54 to allow USC to hold onto the tie.

1992--USC 27, California 24. Down 24-13, Estrus Crayton scored twice in the final 5:45 on 2- and 1-yard runs, the second with 2:27 to play to give USC the win. Brian Williams' interception with 2:19 to go sealed Troy's victory.

* * *

Of course, USC has been on the wrong end of some dramatic last-minute finishes, too. For instance, there was the **1926 Notre Dame** game (Art Parisien threw a 23-yard TD pass to Butch Niemiec with 2 minutes to go for a 13-12 Irish win), the **1937 Notre Dame** game (Mario Tonnelli ran 13 yards for a TD with 1:45 left in the Irish's 13-6 win), the **1944 UCLA** game (Johnny Roesch scored twice in the last 2 minutes, including an 80-yard punt return with no time on the clock, and then Bob Waterfield's extra point kick hit the crossbar but rolled over, to give UCLA a 13-13 tie), the **1948 Notre Dame** game (Emil Sitko ran for a 2-yard TD with 35 seconds to go and Steve Oracko hit the extra point as Notre Dame, riding a 27-game unbeaten streak, escaped with a 14-14 tie), the **1954 Notre Dame** game (Jim Morse caught a 72-yard pass from Ralph Guglielmi with 5:57 to go to give Notre Dame a 23-17 victory), the **1963 Notre Dame** game (Ken Ivan kicked a 33-yard field goal with 6:38 to go as Notre Dame won, 17-14), the **1965 UCLA** game (Kurt Altenberg caught a 52-yard scoring bomb from Gary Beban with about 4 minutes to play as UCLA overcame a 16-6 deficit and won, 20-16), the **1967 Rose Bowl** (USC's 2-point conversion pass attempt with 2:28 to play was intercepted by George Catavolos, allowing Purdue to hold onto a 14-13 win), the **1975 Stanford** game (Mike Langford kicked a 37-yard field goal with no time on the clock as Stanford won, 13-10), the **1977 Alabama** game (under pressure from Alabama's Wayne Hamilton,Rob Hertel's 2-point conversion pass to Mosi Tatupu with 35 seconds to play was intercepted by Barry Krauss, sealing the Tide's 21-20 victory), the **1980 UCLA** game (Freeman McNeil pulled down a tipped 58-yard pass from Jay Schroeder for the game-winner at 2:07 to play for a 20-17 win), the **1982 UCLA** game (Bruin Karl Morgan preserved UCLA's 20-19 win by sacking Scott Tinsley on an attempted 2-point conversion pass after USC had scored at the gun), the **1986 Notre Dame** game (the Irish rallied back from a 20-9 halftime deficit, culminated by John Carney's 19-yard field goal as time expired to give Notre Dame a 38-37 win), the **1989 Illinois** game (a pair of late fourth quarter Jeff George TD passes, the second to Steve Williams with 2:19 to play, gave the Illini a 14-13 win), the **1991 Stanford** game (USC went ahead 21-17 with 3:37 to play only to see Steve Stenstrom hit Chris Walsh with a game-winning 12-yard TD pass with 1:11 left; USC's Cole Ford barely missed a 45-yard field goal at the gun), the **1992 UCLA** game (UCLA came back from a 31-17 fourth quarter deficit to go ahead 38-31, only to see Rob Johnson score on a 1-yard sneak with 41 seconds to play, but Johnson's 2-point conversion pass to Yonnie Jackson was deflected by Bruin Nkosi Littleton), the **1993 Penn State** game (Rob Johnson's 2-point conversion pass to Johnny McWilliams with 37 seconds to go fell bounced incomplete, allowing the Nittany Lions to hold on to a 21-20 win), and the **1993 UCLA** game (a win or tie would put USC in the Rose Bowl, but Rob Johnson's 3-yard, third-down pass with 56 seconds to play to Tyler Cashman was intercepted in the end zone by Bruin Marvin Goodwin to preserve UCLA's 27-21 victory).

"THE COMEBACK"
1974: USC 55, Notre Dame 24

In what is regarded as one of the most dramatic and incredible comebacks in the history of college football, the 1974 Trojans erased a 24-point deficit to beat Notre Dame, 55-24, in the Coliseum.

USC trailed the Irish, 24-0, late in the first half, and the Trojans' chances looked bleak because Notre Dame sported the nation's top-ranked defense. But with 10 seconds remaining before halftime, Anthony Davis scored on a 7-yard pass from Pat Haden (Troy missed the 2-point conversion) to send the Trojans into the lockerroom behind 24-6...but with a glimmer of hope.

Davis took the opening kickoff of the second half and raced 102 yards for a score, opening the floodgates as USC rallied for 35 points in the third quarter. Davis scored 2 more times that quarter, both on short runs, and Haden threw TD passes of 18 and 45 yards to Johnny McKay.

Then, before 2 minutes had elapsed in the fourth quarter, Haden hit Shelton Diggs for a 16-yard score and Charles Phillips returned an interception 58 yards for a touchdown.

In all, USC blitzed to its 55 points in under 17 minutes.

"We turned into madmen," was how Davis described the comeback.

Added coach John McKay right after the game: "I can't understand it. I'm gonna sit down tonight and have a beer and think about it. Against Notre Dame? Maybe against Kent State...but Notre Dame?"

The victory propelled USC, which then beat Ohio State in the Rose Bowl, 18-17, to the national championship.

Interestingly, that Rose Bowl win was dramatic, too. USC trailed the Buckeyes, 17-10, with just minutes left to play. Then Haden teamed with McKay on a 38-yard TD pass with 2:03 to go, and he followed that with a 2-point conversion toss to Diggs for the victory.

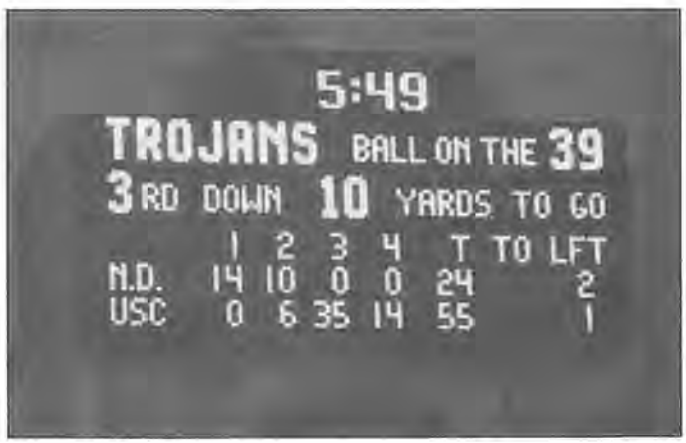

USC: AMERICA'S BOWL TEAM

USC has a remarkable record in bowl games. The Trojans have the nation's fifth highest bowl winning percentage (.639) among the 48 schools which have made at least 10 bowl appearances (behind only Oklahoma State's .750, Notre Dame's .684, Georgia Tech's .680, and Oklahoma's .661). USC is just 3 wins behind Alabama for most bowl victories with 23. Troy's 36 bowl appearances rank behind only Alabama (46). USC and Florida State are the only schools ever to have won 9 consecutive bowl games (USC did it in the 1923-30-32-33-39-40-44-45 Rose Bowls and 1924 Christmas Festival).

USC's overall post-season record is 23-13. The Trojans were a bowl participant each year they were eligible from 1972 to 1990.

Troy has appeared in an unprecedented 27 Rose Bowls and has a 19-8 mark in that classic. That's not only the most Rose Bowl wins of any team, but also the most wins by a school in a single bowl. USC has won 6 of its last 8 Rose Bowls. USC has also appeared in 8 other bowls--the Christmas Festival, Liberty Bowl, Bluebonnet Bowl, Fiesta Bowl, Aloha Bowl, Florida Citrus Bowl, John Hancock Bowl and Freedom Bowl (twice).

NATION'S LEADING BOWL TEAMS
(Based on total victories)

	W	L	T	PCT.
Alabama	26	17	3	.598
USC	**23**	**13**	**0**	**.639**
Oklahoma	20	10	1	.661
Tennessee	18	16	0	.529
Penn State	18	10	2	.633

USC'S ROSE BOWL RECORD

1923--USC 14, Penn State 3
1930--USC 47, Pittsburgh 14
1932--USC 21, Tulane 12
1933--USC 35, Pittsburgh 0
1939--USC 7, Duke 3
1940--USC 14, Tennessee 0
1944--USC 29, Washington 0
1945--USC 25, Tennessee 0
1946--Alabama 34, USC 14
1948--Michigan 49, USC 0
1953--USC 7, Wisconsin 0
1955--Ohio State 20, USC 7
1963--USC 42, Wisconsin 37
1967--Purdue 14, USC 13
1968--USC 14, Indiana 3
1969--Ohio State 27, USC 16
1970--USC 10, Michigan 3
1973--USC 42, Ohio State 17
1974--Ohio State 42, USC 21
1975--USC 18, Ohio State 17
1977--USC 14, Michigan 6
1979--USC 17, Michigan 10
1980--USC 17, Ohio State 16
1985--USC 20, Ohio State 17
1988--Michigan State 20, USC 17
1989--Michigan 22, USC 14
1990--USC 17, Michigan 10

USC'S RECORD IN OTHER BOWLS

1924--USC 20, Missouri 7 (Christmas Festival)
1975--USC 20, Texas A&M 0 (Liberty Bowl)
1977--USC 47, Texas A&M 28 (Bluebonnet Bowl)
1982--Penn State 26, USC 10 (Fiesta Bowl)
1985--Alabama 24, USC 3 (Aloha Bowl)
1987--Auburn 16, USC 7 (Florida Citrus Bowl)
1990--Michigan State 17, USC 16 (John Hancock Bowl)
1992--Fresno State 24, USC 7 (Freedom Bowl)
1993--USC 28, Utah 21 (Freedom Bowl)

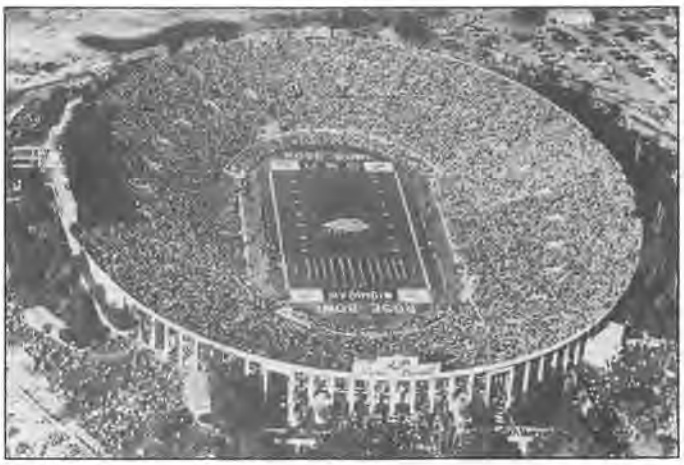

ROSE BOWL

USC BOWL GAME SUMMARIES

1923 Rose Bowl: USC 14, Penn State 3

In the first Rose Bowl game played in the present Rose Bowl stadium, USC, a substitute Western entry for California, which had declined the invitation, defeated Penn State, 14-3. USC's first touchdown was set up by Harold Galloway, who caught a pass while flat on his back at the two-yard line. Penn State arrived at the game 45 minutes late after being caught in a traffic jam, and the game concluded in moonlight as sportswriters had to strike matches to complete their stories.

USC	0	7	7	0	– 14
Penn State	3	0	0	0	– 3

Scoring: USC–Touchdowns, Campbell, Baker. PAT, Hawkins (2).
Penn State–Field Goal, Palm.

Attendance: 43,000 **Date:** Jan. 1

1924 Christmas Festival: USC 20, Missouri 7

Played on Christmas Day in the Coliseum, USC posted one of its biggest wins in its early history, 20-7 over Missouri. The Trojans stopped the Tigers early, then dominated the latter part of the contest, with Hayden Pythian, Wallace Newman and Henry Lefebvre starring.

Missouri	0	0	0	7	– 7
USC	0	0	20	0	– 20

Scoring: USC–Touchdowns, Lefebvre, Badgro, Pythian. PAT, Hawkins (2).
Missouri–Touchdown, Walsh. PAT, Unknown.

Attendance: 47,000 **Date:** Dec. 25

1930 Rose Bowl: USC 47, Pittsburgh 14

Quarterbacks Russ Saunders and Marshall Duffield combined to pass for 279 yards and four touchdowns to lead Coach Howard Jones' first USC Rose Bowl team past Pittsburgh, 47-14. Saunders' first three passes went for touchdowns, two to Trojan end Harry Edelson. USC built a 26-0 halftime lead in coasting to the triumph.

USC	13	13	14	7	– 47
Pittsburgh	0	0	7	7	– 14

Scoring: USC–Touchdowns, Edelson (2), Duffield (2), Pinckert, Saunders, Wilcox. PAT, Shaver (2), Baker (2), Duffield.
Pittsburgh–Touchdowns, Walinchus, Collins. PAT, Parkinson (2).

Attendance: 72,000 **Date:** Jan. 1

1932 Rose Bowl: USC 21, Tulane 12

Erny Pinckert ran for touchdowns of 25 and 30 yards to lead USC's Thundering Herd to a 21-0 halftime lead, and the Trojans held off Bernie Bierman's Tulane team in the second half for a 21-12 victory. Six USC players on that team were named All-American during their college careers.

USC	0	7	14	0	– 21
Tulane	0	0	6	6	– 12

Scoring: USC–Touchdowns, Sparling, Pinckert (2). PAT, Baker (3).
Tulane–Touchdowns, Haynes, Glover.

Attendance: 75,562 **Date:** Jan. 1

1933 Rose Bowl: USC 35, Pittsburgh 0

Quarterback Cotton Warburton scored two touchdowns as USC wore down a lighter Pittsburgh team for a 35-0 win. Warburton, a 145-pounder who went on to become one of the Trojans' greatest backs, broke the game open in the second half.

USC	7	0	7	21	– 35
Pittsburgh	0	0	0	0	– 0

Scoring: USC–Touchdowns, Palmer, Griffith, Warburton (2), Barber. PAT, Smith (4), Lady.

Attendance: 78,874 **Date:** Jan. 2

1939 Rose Bowl: USC 7, Duke 3

A fourth-string quarterback, Doyle Nave, who had played only 281/2 minutes all year, came off the bench to fire four straight passes to second team end Al Krueger, the last a 19-yard touchdown aerial, in the last two minutes to edge Duke, 7-3. Those were the only points scored on previously undefeated Duke all season.

USC	0	0	0	7	– 7
Duke	0	0	0	3	– 3

Scoring: USC–Touchdown, Krueger. PAT, Gaspar.
Duke–Field Goal, Ruffa.

Attendance: 89,452 **Date:** Jan. 2

1940 Rose Bowl: USC 14, Tennessee 0

USC overpowered Tennessee, which hadn't been scored upon in 15 consecutive games, 14-0, to hand the Volunteers their first loss in 24 games and to give Trojan coach Howard Jones, who died in the summer of 1941, a perfect 5-0 record in the Rose Bowl. USC's final touchdown was scored on a pass from Amby Schindler to Al Krueger, who had caught the winning TD pass in 1939.

USC	0	7	0	7	– 14
Tennessee	0	0	0	0	– 0

Scoring: USC–Touchdown, Schindler, Krueger. PAT, Jones, Gaspar.

Attendance: 92,200 **Date:** Jan. 1

1944 Rose Bowl: USC 29, Washington 0

In the only Rose Bowl game which was not intersectional (because of wartime travel restrictions), USC raced past Washington, 29-0. Quarterback Jim Hardy led the Trojans, throwing three touchdown passes. Washington entered the game as a strong favorite.

USC	0	7	13	9	– 29
Washington	0	0	0	0	– 0

Scoring: USC–Touchdowns, G. Callanan (2). G. Gray (2). PAT, Jamison (3). Safety, Planck blocked Austin's punt which was recovered in end zone by Washington.

Attendance: 68,000 **Date:** Jan. 1

1945 Rose Bowl: USC 25, Tennessee 0

Quarterback Jim Hardy passed for two touchdowns and ran for a third as USC defeated Tennessee, 25-0. Hardy thus in two games threw for five touchdowns and scored a sixth. Tennessee fielded a predominantly freshman team.

USC	6	6	0	13	– 25
Tennessee	0	0	0	0	– 0

Scoring: USC–Touchdowns, J. Callanan, Salata, J. Hardy, MacLachlan. PAT, West.

Attendance: 91,000 **Date:** Jan. 1

1946 Rose Bowl: Alabama 34, USC 14

Harry Gilmer, known more as a passer, ran for 113 yards while Alabama's defense choked off USC to give the Crimson Tide a 34-14 victory. Alabama allowed USC just six yards of rushing and 35 passing. It was USC's first loss in the Rose Bowl following eight victories.

Alabama	7	13	7	7	– 34
USC	0	0	0	14	– 14

Scoring: Alabama–Touchdowns, Self (2), Gilmer, Tew, Hodges. PAT, Morrow (4).
USC–Touchdowns, Adelman, Clark. PAT, Lillywhite (2).

Attendance: 93,000 **Date:** Jan. 1

1948 Rose Bowl: Michigan 49, USC 0

Michigan, under Coach Fritz Crisler gunning for the national championship, defeated USC, 49-0, to duplicate its 1902 triumph over Stanford. Halfback Robert Chappuis ran for 91 yards, passed for 188, and made six key plays which set up or scored five touchdowns.

Michigan	7	14	7	21	– 49
USC	0	0	0	0	– 0

Scoring: Michigan–Touchdowns, Weisenburger (3), C. Elliott, Yerges, Derricotte, Rifenburg. PAT, Brieske (7).

Attendance: 93,000 **Date:** Jan. 1

1953 Rose Bowl: USC 7, Wisconsin 0

Substitute quarterback Rudy Bukich threw a 22-yard touchdown pass to Al "Hoagy" Carmichael in the third quarter which held up for a 7-0 USC triumph over Wisconsin to give the Pacific Coast its first victory over the Big Ten since the two conferences began their agreement in 1947. Jess Hill, the Trojan coach who played on the 1929 USC team, became the first man to have played on and coached winning Rose Bowl teams.

USC	0	0	7	0	– 7
Wisconsin	0	0	0	0	– 0

Scoring: USC–Touchdown, Carmichael. PAT, Tsagalakis.

Attendance: 101,500 **Date:** Jan. 1

1955 Rose Bowl: Ohio State 20, USC 7

Woody Hayes made his first trek to the Rose Bowl as a coach and his national champion Ohio State team defeated USC, 20-7, in the mud and rain. Dave Leggett quarterbacked the Buckeyes to three touchdowns and USC's Aramis Dandoy returned a punt 86 yards for a touchdown. UCLA was PCC champion, but was barred from returning by the conference's "no-repeat" rule.

Ohio State	0	14	0	6	– 20
USC	0	7	0	0	– 7

Scoring: Ohio State–Touchdowns, Leggett, Watkins, Harkrader. PAT, Weed, Watkins.
USC–Touchdown, Dandoy. PAT, Tsagalakis.

Attendance: 89,191 **Date:** Jan. 1

1963 Rose Bowl: USC 42, Wisconsin 37

John McKay made his debut in the Rose Bowl as USC coach and saw his undefeated national champion Trojans outscore Wisconsin, 42-37. USC, with Pete Beathard throwing four touchdown passes, ran up a 42-14 lead. Then Wisconsin's Ron VanderKelen got hot, bringing the Badgers to within five points when time ran out. VanderKelen completed 33 of 48 passes for 401 yards, and 11 Rose Bowl records were broken.

USC	7	14	14	7	– 42
Wisconsin	7	0	7	23	– 37

Scoring: USC–Touchdowns, Bedsole (2), Butcher, Wilson, Heller, F. Hill. PAT, Lupo (6).
Wisconsin–Touchdowns, Kurek, VanderKelen, Holland, Korner, Richter. PAT, Korner (5).
Safety, USC bad center snap downed in end zone by USC.

Attendance: 98,698 **Date:** Jan. 1

1967 Rose Bowl: Purdue 14, USC 13

A two-point conversion attempt by USC with less than three minutes remaining was foiled and Purdue emerged a 14-13 victor. After Troy Winslow flipped a 19-yard touchdown pass to Rod Sherman, Boilermaker back George Catavolos intercepted the conversion pass. Perry Williams scored both Purdue touchdowns on short bursts.

Purdue	0	7	7	0	– 14
USC	0	7	0	6	– 13

Scoring: Purdue–Touchdowns, P. Williams (2). PAT, Griese (2).
USC–Touchdowns, McCall, Sherman. PAT, Rossovich.

Attendance: 100,807 **Date:** Jan. 2

1968 Rose Bowl: USC 14, Indiana 3

O.J. Simpson ran for 128 yards and scored both USC touchdowns on short blasts as the Trojans defeated Indiana, 14-3, to wrap up the national football title. USC started the game without five regulars and lost two more during the game, but had enough depth to prevail.

USC	7	0	7	0	– 14
Indiana	0	3	0	0	– 3

Scoring: USC–Touchdowns, Simpson (2). PAT, Aldridge (2)
Indiana–Field Goal, Kornowa.

Attendance: 102,946 **Date:** Jan. 1

1969 Rose Bowl: Ohio State 27, USC 16

Rex Kern quarterbacked national champion Ohio State to a 27-16 defeat of USC, overcoming a 10-0 deficit and heroics by Trojan O.J. Simpson. Simpson, the Heisman Trophy winner, rushed for 171 yards, including an 80-yard touchdown scamper. But five USC turnovers and Ohio State's power proved too much.

Ohio State	0	10	3	14	– 27
USC	0	10	0	6	– 16

Scoring: Ohio State--Touchdowns, Otis, Hayden, Gillian. Field Goals, Roman (2). PAT, Roman (2). USC--Touchdowns, Simpson, Dickerson. PAT, Ayala. Field Goal, Ayala.

Attendance: 102,063 **Date:** Jan. 1

1970 Rose Bowl: USC 10, Michigan 3

A record fourth straight appearance by USC was culminated in a 10-3 victory over Michigan, whose coach Bo Schembechler suffered a heart attack and missed the game. The Trojans' "Wild Bunch" on defense held Michigan to a field goal while a 33-yard pass from Jimmy Jones to Bobby Chandler was the margin of victory.

USC	3	0	7	0	– 10
Michigan	0	3	0	0	– 3

Scoring: USC--Touchdown, Chandler. PAT, Ayala. Field Goal, Ayala. Michigan--FieldGoal, Gillian.

Attendance: 103,878 **Date:** Jan. 1

1973 Rose Bowl: USC 42, Ohio State 17

Fullback Sam Cunningham, known primarily for his superb blocking, dived for four touchdowns, a modern era Rose Bowl record, as USC defeated Ohio State, 42-17, to win the national title. USC broke away after a 7-7 halftime tie as Anthony Davis ran for 157 yards and Mike Rae threw for 229.

USC	7	0	21	14	– 42
Ohio State	0	7	3	7	– 17

Scoring: USC--Touchdowns, Swann, Cunningham (4), Davis. PAT, Rae (6). Ohio State--Touchdowns, Keith, Bledsoe. PAT, Conway (2). Field Goal, Conway.

Attendance: 106,869 **Date:** Jan. 1

1974 Rose Bowl: Ohio State 42, USC 21

The 1974 game was a reverse of the 1973 contest as Ohio State, held to a 14-14 tie at halftime, exploded in the second half for a 42-21 win over USC. Freshman fullback Pete Johnson scored three touchdowns and Archie Griffin ran for 149 yards. But the Player of the Game was OSU quarterback Cornelius Greene, who completed six of eight passes for 129 yards and scrambled effectively.

Ohio State	7	7	13	15	– 42
USC	3	11	7	0	– 21

Scoring: Ohio State--Touchdowns, Johnson (3), Greene, Elia, Griffin. PAT, Conway (4). Greene (2-pointer). USC--Touchdowns, McKay, Davis. PAT, Limahelu, McKay (2-pointer). Field Goals, Limahelu (2).

Attendance: 105,267 **Date:** Jan. 1

1975 Rose Bowl: USC 18, Ohio State 17

Rhodes scholar Pat Haden threw a 38-yard touchdown pass late in the game to John McKay, the coach's son, then fired a two-point conversion pass to Shelton Diggs to give USC a narrow 18-17 win over Ohio State and the national title. Haden threw for 181 yards and two touchdowns to offset the loss of Anthony Davis, who suffered a rib injury.

USC	3	0	0	15	– 18
Ohio State	0	7	0	10	– 17

Scoring: USC--Touchdowns, Obradovich, McKay. PAT, Limahelu, Diggs (2-pointer). Field Goal, Limahelu. Ohio State--Touchdowns, Henson, Greene. PAT, Klaban (2). Field Goal, Klaban.

Attendance: 106,721 **Date:** Jan. 1

1975 Liberty Bowl: USC 20, Texas A&M 0

In coach John McKay's final game at USC, his Trojans shook off a four-game losing streak and surprised favored Texas A&M in Memphis, 20-0. USC's defense came up with many big plays, while the offense was able to move against the nationally-ranked Aggie defense. Vince Evans threw a 65-yard bomb to Randy Simmrin to set up one touchdown and Liberty Bowl MVP Ricky Bell ran 76 yards with a screen pass for another TD.

USC	3	17	0	0	– 20
Texas A&M	0	0	0	0	– -

Scoring: USC--Touchdowns, Tatupu, Bell. PAT, Walker (2). Field Goal, Walker.

Attendance: 52,129 **Date:** Dec. 22

1977 Rose Bowl: USC 14, Michigan 6

After an opening game loss, USC won its 11th-straight game by grinding out a 14-6 win over Michigan. Michigan's Rob Lytle opened the scoring with a one-yard plunge, but Trojan quarterback Vince Evans got that back with a one-yard rollout. Freshman tailback Charles White, filling in for the injured Ricky Bell, rushed for 122 yards, including a seven-yard scoring jaunt that closed out the scoring for USC. John Robinson became only the second rookie coach from the Pac-8 to capture a Rose Bowl.

Michigan	0	6	0	0	– 6
USC	0	7	0	7	– 14

Scoring: Michigan--Touchdown, Lytle. USC--Touchdowns, Evans, White. PAT, Walker (2).

Attendance: 106,182 **Date:** Jan. 1

1977 Bluebonnet Bowl: USC 47, Texas A&M 28

In a wild game in Houston's Astrodome, USC beat Texas A&M, 47-28. Down 14-0 in the first quarter, the Trojans scored the next 34 points and coasted to victory. Both teams combined for 1,139 yards of total offense, including 620 by USC. Dwight Ford raced 94 yards for a score, a USC record, while Rob Hertel threw four touchdown passes (including two to Calvin Sweeney).

USC	7	13	14	13	– 47
Texas A&M	14	0	0	14	– 28

Scoring: USC–Touchdowns, Sweeney (2), White, Simmrin, Ford, Tatupu. PAT, Jordan (3), Burns (2-pointer). Field Goals, Jordan (2).
Texas A&M–Touchdowns, Woodard (2), Moseley, Armstrong. PAT, Franklin (4).

Attendance: 52,842 Date: Dec. 31

1979 Rose Bowl: USC 17, Michigan 10

In a tough defensive struggle, the Pac-10 ran its victory string to five in a row as USC outlasted Michigan 17-10. Trojan tailback Charles White rushed for 99 yards and scored what proved to be the decisive touchdown on a disputed three-yard plunge in the second quarter. Michigan quarterback Rick Leach almost brought the Wolverines back from a 14-point halftime deficit by completing eight of 11 second-half passes, including a 44-yard scoring bomb to Roosevelt Smith. White and Leach shared Player of the Game honors.

USC	7	10	0	0	– 17
Micigan	0	3	7	0	– 10

Scoring: USC–Touchdowns, Brenner, White. PAT, Jordan (2). Field Goal, Jordan.
Michigan–Touchdown, R. Smith. PAT, Willner. Field Goal, Willner.

Attendance: 105,629 Date: Jan. 1

1980 Rose Bowl: USC 17, Ohio State 16

USC's Heisman Trophy winning tailback Charles White stole the show as he led the Trojans to a come-from-behind win in one of the most exciting games in Rose Bowl history. White, named Player of the Game for the second straight year, rushed for a Rose Bowl record 247 yards, including a one-yard touchdown dive with 1:32 remaining in the game that gave USC the win. The Trojans jumped out to an early 10-0 lead, but Ohio State came back to take a 16-10 lead in the fourth quarter. Then White took over. With 5:21 remaining in the game, the Trojans got the ball on their own 17-yard line. USC marched 83 yards in eight plays, all on the ground. On the winning drive, White carried six times for 71 yards.

USC	3	7	0	7	– 17
Ohio State	0	10	3	3	– 16

Scoring: USC–Touchdowns, K. Williams, White. PAT, Hipp (2). Field Goal, Hipp.
Ohio State–Touchdown, G. Williams. PAT, Janakievski. Field Goals, Janakievski (3).

Attendance: 105,526 Date: Jan. 1

1982 Fiesta Bowl: Penn State 26, USC 10

Penn State's fine defense and key Trojan miscues led to USC's first non-Rose Bowl post-season defeat, 26-10. Marcus Allen, who was held to 85 yards, fumbled away the ball on USC's first possession and the Lions' Curt Warner, who gained 145 yards, went in to score several plays later. USC's only touchdown came on a 20-yard interception by Chip Banks.

Penn State	7	10	9	0	– 26
USC	7	0	3	0	– 10

Scoring: Penn State–Touchdowns, Warner (2), Garrity. PAT, Franco (3). Field Goal, Franco. Safety, Paffenroth blocked punt out of end zone.
USC–Touchdown, Banks. PAT, Jordan. Field Goal, Jordan.

Attendance: 71,053 Date: Jan. 1

1985 Rose Bowl: USC 20, Ohio State 17

USC's defense prevailed over Ohio State's potent offense featuring Heisman Trophy runnerup Keith Byars, 20-17. Interceptions set up USC's two touchdowns and the Trojan defense also stopped two key Buckeye drives–one early in the contest that got to the four-yard line and one late in the game which ended up at the 38. For USC, Tim Green threw touchdown passes to Joe Cormier and Timmie Ware while Steve Jordan kicked two 51-yard field goals. Most of Ohio State's points were provided by Rich Spangler, who hit three field goals.

Ohio State	3	3	3	8	– 17
USC	10	7	3	0	– 20

Scoring: Ohio State–Touchdown, Carter. PAT, Tomczak (2-pointer). Field Goals, Spangler (3).
USC–Touchdowns, Cormier, Ware. PAT, Jordan (2). Field Goals, Jordan (2).

Attendance: 102,594 Date: Jan. 1

1985 Aloha Bowl: Alabama 24, USC 3

The nation's top two bowl teams (USC with the most wins and Alabama with the most appearances) faced off in balmy Honolulu. The score was tied at halftime, 3-3, but the Crimson Tide rolled in the second half to win, 24-3. USC managed only 197 total yards (just 61 rushing) and 10 first downs. On the other hand, Alabama had 317 total yards, 205 coming on the ground. Mike Shula, Al Bell, Gene Jelks, Cornelius Bennett and Jon Hand starred for the Crimson Tide.

USC	0	3	0	0	– 3
Alabama	3	0	7	14	– 24

Scoring: USC–Field Goal, Shafer.
Alabama–Touchdowns, Turner, Whitehurst, Bell. PAT, Tiffin (3). Field Goal, Tiffin.

Attendance: 35,183 Date: Dec. 28

1987 Florida Citrus Bowl: Auburn 16, USC 7

In Ted Tollner's final game as USC's head coach, his Trojan defense held down a high-powered Auburn offense (led by Brent Fullwood, the nation's top runner). But Troy's offense was ineffective and the Tigers won, 16-7, in chilly Orlando. Outside linebacker Marcus Cotton provided USC with its only score on a spectacular 24-yard scoring interception return early in the game. Two long second-quarter drives by Auburn, plus a safety late in the game, gave Auburn its only points. USC made it interesting at the end after Louis Brock blocked a Tiger punt, but the Trojans couldn't score on fourth-and-inches at the goal line. Fullwood had 152 yards rushing and one TD for Auburn, which had just 290 total yards on the day.

Auburn	0	14	0	2	– 16
USC	7	0	0	0	– 7

Scoring: Auburn–Touchdowns, Reeves, Fullwood. PAT, Knapp (2). Safety, Peete called for intentionally grounding in end zone.
USC–Touchdown, Cotton. PAT, Shafer.

Attendance: 51,113 **Date:** Jan. 1

1988 Rose Bowl: Michigan State 20, USC 17

For just the fifth time ever, teams that had played each other earlier in the season (Michigan State had beaten USC in the 1988 season opener, 27-13) faced off in the Rose Bowl. The Spartans prevailed again, this time 20-17, breaking a six-game Big Ten losing streak in Pasadena. Despite getting more total yards (410 to 276) and first downs (21 to 11) than Michigan State, the Trojans were hurt by five turnovers, including a lost fumble on a mishandled snap on the Spartan 30 with 1:37 to play as Troy was marching downfield on an impressive drive. USC trailed 14-3 at halftime, but two touchdowns passes from quarterback Rodney Peete to split end Ken Henry eventually evened the score at 17-17 midway through the last quarter. On the next series, Michigan State moved into its winning field goal position with the help of a spectacular 36-yard jump pass from quarterback Bobby McAllister to split end Andre Rison. USC had to play Michigan State for the second time that season without star Trojan tailback Steven Webster (he sat out the opener with a sprained ankle and tore knee ligaments in the regular season finale against UCLA).

USC	3	0	7	7	– 17
Michigan State	7	7	0	6	– 20

Scoring: USC–Touchdowns, Henry (2). PAT, Rodriguez (2). Field Goal, Rodriguez. Michigan State Touchdowns, White (2). PAT, Langeloh (2). Field Goals, Langeloh (2).

Attendance: 103,847 **Date:** Jan. 1

1989 Rose Bowl: Michigan 22, USC 14

In a "teacher-versus-pupil" matchup (USC coach Larry Smith served under Wolverine coach Bo Schembechler at both Miami of Ohio and Michigan), the teacher got the better of it as Michigan came back from a 14-3 halftime deficit to win 22-14. It was a disappointing way for USC to conclude its 100th anniversary of football. After falling behind 3-0 on a Mike Gillette field goal, USC charged back as quarterback Rodney Peete ran for a pair of short touchdowns (1 and 4 yards) in the second quarter. But it was all Michigan in the second half, as the Wolverines amassed 230 of their 352 total yards then. They scored 3 times on long drives, the first on a 6-yard Demetrius Brown-to-Chris Calloway aerial that capped a 67-yard drive to open the third quarter. Then Rose Bowl MVP Leroy Hoard scored twice for Michigan on 1-yard runs in the final period, coming off of 92 and 70-yard drives. Hoard had 142 yards rushing (the first time anyone broke the century rushing mark against the Trojans all year), including a key 61-yard run to set up the Wolverines' final score. USC, which managed a season-low 296 total yards, didn't help its cause with 5 turnovers, 11 penalties and numerous missed tackles. The win was only Schembechler's second in 9 tries in Pasadena.

Michigan	3	0	6	13	– 22
USC	0	14	0	0	– 14

Scoring: Michigan–Touchdowns, Calloway, Hoard (2). PAT, Gillette. Field Goal, Gillette.
USC–Touchdowns, Peete (2). PAT, Rodriguez (2).

Attendance: 101,688 **Date:** Jan. 2

1990 Rose Bowl: USC 17, Michigan 10

After losing the previous 2 Rose Bowls, USC beat Michigan, 17-10, in a rematch of the 1989 game. The win, in Bo Schembechler's final game as Wolverine coach, ended Michigan's national title hopes. It was a bittersweet victory for USC coach Larry Smith, who served 6 years as an assistant under Schembechler at Miami of Ohio and Michigan. Trojan tailback Ricky Ervins, the Rose Bowl MVP, scored the game-winning TD on a 14-yard run with 1:10 to play. Ervins, who lives 5 minutes from the Rose Bowl and used to park cars there on New Year's Day, ran for 126 yards on 30 carries and caught 5 passes for 44 yards. USC, which dominated the stats, pulled off a key play early in the second quarter when defensive guard Dan Owens blocked a punt. Six plays later, quarterback Todd Marinovich, who was 22-of-31 passing for 178 yards, scored on a 1-yard run. Kickers J.D. Carlson of Michigan (19 yards) and USC's Quin Rodriguez (34 yards) then matched field goals prior to halftime. Michigan tied the score on a 2-yard run then matched field goals prior to halftime. Michigan tied the score on a 2-yard run by tailback Allen Jefferson in the third quarter and the game looked like it would end deadlocked. But, with less than 6 minutes to go, Michigan was called for holding on a successful Wolverine fake punt and USC took over at its 25-yard line. Troy then went 75 yards in 11 plays for the winning score. Michigan tailback Leroy Hoard became the first player to run for 100-plus yards against USC all season (he had 108 yards on 17 carries).

USC	0	10	0	7	– 17
Michigan	0	3	7	0	– 10

Scoring: USC–Touchdowns, Marinovich, Ervins. PAT, Rodriguez (2). Field Goal, Rodriguez.
Michigan–Touchdown, Jefferson. PAT, Carlson. Field Goal, Carlson.

Attendance: 103,450 **Date:** Jan. 1

1990 John Hancock Bowl: Michigan State 17, USC 16

Playing in its eighth different bowl, USC lost to Michigan State, 17-16, in the John Hancock Bowl in El Paso, Tex., on New Year's Eve day. It was the 900th game in Trojan gridiron history. USC dominated the stats, getting more total yards (336-215), plays (76-52), first downs (21-12) and possession time (35:45-24:15). Troy limited the powerful Spartan rushing attack (which averaged 253.9 yards a game to rank 10th nationally) to an MSU season-low 84 yards. Big Ten rushing champ tailback Tico Duckett got just 18 yards. But Troy had 4 costly turnovers (including 2 in MSU's end zone) and converted only 5 of 14 first downs. USC scored first when quarterback Todd Marinovich hit flanker Gary Wellman with a 7-yard TD pass late in the opening quarter. Marinovich was 18-of-30 for 174 yards, but threw 3 interceptions (including 1 in the end zone) and also fumbled the ball on fourth-and-goal at the Spartan 1-yard line in the middle of the second quarter (which MSU recovered in the end zone). Michigan State marched 80 yards to a TD after that fumble recovery, with tailback Hyland Hickson scoring on an 18-yard run to tie the score at 7-7 at halftime. After placekicker Quin Rodriguez hit a 20-yard field goal on USC's opening possession of the second half (which ended on the MSU 3-yard line), the Spartans countered with a 21-yard TD pass from quarterback Dan Enos to flanker Courtney Hawkins (the first TD reception by a MSU wide receiver all year), who was the game's MVP with 6 catches for a season-high 106 yards, and a career-long 52-yard field goal by John Langeloh. Rodriguez capped USC's next series with a career-long 54-yard field goal early in the fourth quarter. Then, down 17-13, cornerback Stephon Pace intercepted an Enos pass to give USC the ball near midfield. But the Trojans could get no closer than the MSU 17 before backup quarterback Shane Foley's errant pitch stalled the drive and USC had to settle for another Rodriguez field goal, this one 43 yards with 5:54 to play. Troy, however, could never get the ball back. Tailback Mazio Royster had a game-high 125 yards on 32 carries, only the second player to break the century rushing mark against Michigan State in 1990. USC rushed for 156 yards versus an MSU defense which was ranked 17th nationally against the run (allowing just 113.2 yards a game). Trojan outside linebacker Craig Hartsuyker, who had 2 quarterback sacks and forced a fumble, was named the game's Most Valuable Lineman.

USC	7	0	3	6	– 16
Michigan State	0	7	10	0	– 17

Scoring: USC--Touchdown, Wellman. PAT, Rodriguez. Field Goals, Rodriguez (3). Michigan State--Touchdowns, Hickson, Hawkins. PAT, Langeloh (2). Field Goal, Langeloh.

Attendance: 50,562 **Date:** Dec. 31

1992 Freedom Bowl: Fresno State 24, USC 7

USC, making its 35th bowl appearance, was stunned by unranked, 8-point underdog Fresno State, 24-7, in the ninth Freedom Bowl in Anaheim Stadium. It was the first meeting ever between the Trojans and Bulldogs. Fresno State dominated, particularly in the second half. FSU, with the nation's No. 1 scoring offense (40.5) and No. 2 total offense (482.9), held the ball 15-plus minutes more (37:32-22:28), had 322 more total yards (405-183), 10 more first downs (24-14) and 34 more plays (84-50). USC's 183 total yards were its fewest since getting 163 at Washington in 1990 and its 95 passing yards were its fewest since getting 74 at Oregon in 1991. The Trojans had 4 turnovers (FSU had none) and converted just 1-of-9 third downs. The first half, played in a steady rain, ended in a 7-7 tie. It was the fewest points FSU had scored in a half all season (and it was the first time the Bulldogs were shut out in the first quarter in 1992). USC tailback Deon Strother opened the scoring with a 1-yard plunge early in the second quarter, but FSU answered when fullback Lorenzo Neal ran for a 1-yard TD. While attempting to catch a pass on the last play of the half, USC flanker Curtis Conway sprained his right knee and missed the second half (it was the first time in 23 games that he didn't catch a pass). After a 43-yard field goal by placekicker Derek Mahoney in the third quarter, FSU scored twice late in the game on runs by tailbacks Anthony Daigle (2 yards) and Ron Rivers (5 yards). Rivers had a game-high 104 yards on 19 carries, while Freedom Bowl MVP Neal had 75 yards on 19 tries. Bulldog quarterback Trent Dilfer was 13-of-28 for 164 yards. Tailback Estrus Crayton, USC's game MVP, led Troy with 79 yards on 19 attempts. Defensively, safety Jason Sehorn had a game-high 10 tackles, while inside linebacker Brian Williams added 9 stops, cornerback Jerald Henry had 8, and cornerback Jason Oliver had 7 along with a blocked field goal.

Fresno State	0	7	3	14	– 24
USC	0	7	0	0	– 7

Scoring: Fresno State--Touchdowns, Neal, Daigle, Rivers. PAT, Mahoney (3). Field Goal, Mahoney. USC--Touchdown, Strother. PAT, Ford.

Attendance: 50,745 **Date:** Dec. 29

1993 Freedom Bowl: USC 28, Utah 21

USC, exorcising the demons of Anaheim Stadium, scored 28 points in the first 17 minutes of the game and then held off a furious Utah second-half rally to win Freedom Bowl X, 28-21, before 43,150 fans and a national Raycom television audience. The Trojans, making their 36th bowl appearance, were playing in Anaheim Stadium for the third time in 14 games, but had yet to win there (losing in the 1992 Freedom Bowl to Fresno State and the 1993 season-opening Disneyland Pigskin Classic to North Carolina). It was the first USC-Utah meeting in 45 years. USC, a 17-point favorite, scored easily on its first 4 possessions. In the first quarter, QB Rob Johnson hit All-American WR Johnnie Morton on TD throws of 31 and 9 yards, and TB David Dotson dove over from 2 yards out. Then, Johnson connected with TE Johnny McWilliams on a 5-yard scoring toss just 1:26 into the second quarter. But after that, USC's offense--hampered by an ineffective running game (the Trojans ran for just 91 yards)--stalled. Utah, playing in just its fourth bowl game, came alive after halftime, scoring on 3 of its first 5 possessions: a 59-yard TD pass from QB Mike McCoy to SB Henry Lusk, a 34-yard run by FB Jamal Anderson and a 1-yard run by TB Keith Williams. But USC got the ball with 3:19 to play and held it until just 8 seconds remained, when McCoy's desperation pass was intercepted by CB John Herpin (Herpin's second pick of the game). Morton was named the game's MVP as he caught a Freedom Bowl-record 10 passes for 147 yards and the 2 scores (to tie a Freedom Bowl TD catch mark) despite playing weakened with the flu (7 of his catches for 121 yards and both TDs were in the first half). Johnson, who also had come down with a slight case of the flu, completed a Freedom Bowl-record 30 passes in 44 attempts for 345 yards and the 3 TD aerials (in the first half, he was 17-of-25 for 255 with the 3 TDs). Morton became the Pac-10's No. 2 career receiver with 201 grabs, while Johnson set USC's season pass completion percentage mark (68.6%). USC TB Shawn Walters ran for a game-high 70 yards on 19 carries, while FB Deon Strother added 50 rushing yards on 9 attempts and caught 6 passes for 63 yards. USC WR Ken Grace, who had 4 catches for 48 yards, returned a punt 31 yards, a Freedom Bowl mark. USC generated 436 yards of total offense on 82 plays and held the ball 32:14. Utah threatened 3 times inside the USC 30-yard line in the opening half, but USC's defense held each time, including an impressive goal line stand and an interception in the end zone by CB Jason Sehorn. Utah came into the game averaging 484.6 total yards (fifth in the U.S.), 324.3 passing yards (seventh in the U.S.) and 30.8 points, but was limited to 350 total yards (286 through the air). McCoy, who was second nationally in total offense (330.8), was 23-of-40 for 286 yards, 1 TD and 3 interceptions (at the half, he was 10-of-20 for 81 yards with 2 picks). Lusk had 6 catches for 140 yards and the TD, while Anderson

ran for 67 yards and the TD on 16 carries and caught 7 passes for 61 yards. OLB Brian Williams and S Mike Salmon topped USC in tackles with 9 each (both had 2 for losses). USC coach John Robinson, who has led USC to at least 8 wins in each of his 8 seasons there, upped his bowl record to 5-1.

Utah	0	0	13	8	– 21
USC	20	8	0	0	– 28

Scoring: **Utah–Touchdowns, He. Lusk, Anderson, Williams. PAT, Yergerson, Anderson (2-pointer). USC–Touchdowns, Morton (2), Dotson, McWilliams. PAT, Ford (2), Banta (2-pointer).**

Attendance: **43,150** **Date: Dec. 30**

1994 BOWL INFORMATION

ROSE BOWL SELECTION PROCEDURES

The Pacific-10 Rose Bowl representative shall be that member's team with the best record in the loss and tie columns (a tie being counted as one-half loss) in all Conference games. If, however, the lowest loss-tie totals of two or more members are identical, determination of the Rose Bowl representative shall be as follows:

a. Two-Team Tie. If the tied teams played one another, the winner of their game shall be the representative. If they tied or did not play one another, if either team is ranked first or second inthe nation in the Associated Press, the USA Today/CNN American Football Coaches Association, or the UPI/Football Foundation Poll (must be first or second in 2 of the 3 polls) which immediately follow the final regular-season game played by the Conference's members, then it shall be the Rose Bowl representative. If they tied or did not play and are not so ranked, then the following formula shall be used:

(1) Count 4 points for a Conference win.

(2) Count 3 points for a non-Conference win against a Division I-A team.

(3) Count 2 points for a non-Conference win against a non-Division I-A team.

(4) Count 2 points for a Conference tie.

(5) Count 1 1/2 points for a non-Conference tie against a Division 1-A team.

(6) Count 1 point for a non-Conference tie against a non-Division 1-A team.

The team with the highest point total for all games shall be the Rose Bowl representative.

If a tie remains, the last team appearing in the Rose Bowl shall be eliminated.

b. Multiple Ties. When three or more teams are tied in the loss-tie column in Conference play, if one has defeated all others, that team shall be the Rose Bowl representative. If that is not the case, and one of the teams is ranked first or second in the nation in the Associated Press, the USA Today/CNN American Football Coaches Association, or the UPI/Football Foundation Poll (must be first or second in 2 of the 3 polls) which immediately follow the final regular-season game played by the Conference's members, then it shall be the Rose Bowl representative. If that is not the case, a team defeated by all other tied teams shall be eliminated. If one team has not defeated the others, the point formula above shall be computed. Only the top two teams on the point system shall thereafter be considered. If a tie for the second position occurs upon application of the point formula, the second team shall be the winner of the game between the tied teams, or, if the teams did not play each other or played a tie game, the team which has not played in the Rose Bowl for the longest period of time shall be the second team. If the remaining two teams played one another, the winner shall be the representative. If they tied or did not play one another, the team with the highest point total for all games shall be the Rose Bowl representative as in paragraph "a" above. If a tie remains, the last team appearing in the Rose Bowl shall be eliminated.

NOTES: Teams ineligible to participate in the Rose Bowl shall not be included in the tie-breaking formula. Games in Alaska or Hawaii shall not be counted in the point system if they are "12th games" permitted under NCAA legislation. Participation in the NACDA Kickoff Classic or the Disneyland Pigskin Classic shall not be counted in the point system.

COLLEGE BOWL ALLIANCE

Here's a look at college football's bowl alliance.

Bowls in Coalition I include the Cotton, Orange, Sugar and Fiesta. Coalition II has the Gator and John Hancock bowls. The Southwest Conference champion gets an automatic bid to the Cotton, the Big Eight champ to the Orange, and the Southeastern to the Sugar.

The Cotton, Orange and Sugar will pick, in order of the rank of their host teams, from a pool of 5 teams: Notre Dame, the Atlantic Coast and Big East champions, and 2 at-large teams from the Southwest, Big Eight, Atlantic Coast, Big East and Pacific-10.

If the top 2 ranked teams come from among Notre Dame and the Atlantic Coast and Big East champions, they will play in the Fiesta Bowl. Otherwise, the Atlantic Coast and Big East champions are guaranteed bids in the Cotton, Sugar or Orange bowls. The Fiesta will choose from the remaining at-large pool teams.

The 3 teams not selected from the Coalition I at-large pool will belong to the Coalition II bowls.

A team may decline a bowl's invitation if it would result in a rematch of a regular-season game, if it can make significantly more money in another bowl, or if it would be playing in that bowl a third consecutive year.

In most years, bowl selection date will be after the Southeastern Conference playoff game the first Saturday in December.

PAC-10/FREEDOM, ALAMO BOWL TIE-INS

The Pacific-10's third place team will go to the Freedom Bowl to play an at-large team. If there is a tie for third place in the Pac-10, the Freedom Bowl can choose its Pac-10 representative from among the tied teams. The Pac-10's No. 4 team will play in the Alamo Bowl versus the Southwest Conference's No. 3 team. There is a no-repeat clause in the Freedom Bowl agreement; if the Pac-10's third place team appeared in the Freedom Bowl the previous year, it will instead go to the Alamo Bowl and the fourth place team will appear in the Freedom Bowl.

1994 BOWL GAMES

Dec. 17	Las Vegas Bowl, Las Vegas, Nev.
Dec. 25	Jeep Eagle Aloha Bowl, Honolulu, Hi.
Dec. 27	Poulan/Weed Eater Independence Bowl, Shreveport, La.
Dec. 29	Weiser Lock Copper Bowl, Tucson, Ariz.
Dec. 29	Freedom Bowl, Anaheim, Calif.
Dec. 30	John Hancock Bowl, El Paso, Tex.
Dec. 30	Thrifty Car Rental Holiday Bowl, San Diego, Calif.
Dec. 31	St. Jude Liberty Bowl, Memphis, Tenn.
Dec. 31	Builders Square Alamo Bowl, San Antonio, Tex.
Jan. 1	Outback Steakhouse Gator Bowl, Jacksonville, Fla.
Jan. 1	Peach Bowl, Atlanta, Ga.
Jan. 2	Hall of Fame Bowl, Tampa, Fla.
Jan. 2	CompUSA Florida Citrus Bowl, Orlando, Fla.
Jan. 2	Mobil Cotton Bowl Classic, Dallas, Tex.
Jan. 2	Carquest Bowl, Miami, Fla.
Jan. 2	IBM OS/2 Fiesta Bowl, Tempe, Ariz.
Jan. 2	Rose Bowl, Pasadena, Calif.
Jan. 2	Federal Express Orange Bowl, Miami, Fla.
Jan. 2	USF&G Sugar Bowl, New Orleans, La.

(Note: Subject to change)

FINAL TOP 10 POLLS

ASSOCIATED PRESS

1936
1. Minnesota
2. LSU
3. Pittsburgh
4. Alabama
5. Washington
6. Santa Clara
7. Northwestern
8. Notre Dame
9. Nebraska
10. Pennsylvania

1937
1. Pittsburgh
2. California
3. Fordham
4. Alabama
5. Minnesota
6. Villanova
7. Dartmouth
8. LSU
9. Notre Dame
Santa Clara

1938
1. TCU
2. Tennessee
3. Duke
4. Oklahoma
5. Notre Dame
6. Carnegie Tech
7. **USC**
8. Pittsburgh
9. Holy Cross
10. Minnesota

1939
1. Texas A&M
2. Tennessee
3. **USC**
4. Cornell
5. Tulane
6. Missouri
7. UCLA
8. Duke
9. Iowa
10. Duquesne

1940
1. Minnesota
2. Stanford
3. Michigan
4. Tennessee
5. Boston College
6. Texas A&M
7. Northwestern
8. Nebraska
9. Mississippi State
10. Washington

1941
1. Minnesota
2. Duke
3. Notre Dame
4. Texas
5. Michigan
6. Fordham
7. Missouri
8. Duquesne
9. Texas A&M
10. Navy

1942
1. Ohio State
2. Georgia
3. Wisconsin
4. Tulsa
5. Georgia Tech
6. Notre Dame
7. Tennessee
8. Boston College
9. Michigan
10. Alabama

1943
1. Notre Dame
2. Iowa Pre-Flight
3. Michigan
4. Navy
5. Purdue
6. Great Lakes
7. Duke
8. Del Monte
9. Northwestern
10. March Field

1944
1. Army
2. Ohio State
3. Randolph Field
4. Navy
5. Bainbridge
6. Iowa Pre-Flight
7. **USC**
8. Michigan
9. Notre Dame
10. 4th AAF

1945
1. Army
2. Alabama
3. Navy
4. Indiana
5. Oklahoma State
6. Michigan
7. St. Mary's
8. Pennsylvania
9. Notre Dame
10. Texas
11. **USC**

1946
1. Notre Dame
2. Army
3. Georgia
4. UCLA
5. Illinois
6. Michigan
7. Tennessee
8. LSU
9. North Carolina
10. Rice

1947
1. Notre Dame
2. Michigan
3. SMU
4. Penn State
5. Texas
6. Alabama
7. Pennsylvania
8. **USC**
9. North Carolina
10. Georgia Tech

1948
1. Michigan
2. Notre Dame
3. North Carolina
4. California
5. Oklahoma
6. Army
7. Northwestern
8. Georgia
9. Oregon
10. SMU

1949
1. Notre Dame
2. Oklahoma
3. California
4. Army
5. Rice
6. Ohio State
7. Michigan
8. Minnesota
9. LSU
10. Pacific

1950
1. Oklahoma
2. Army
3. Texas
4. Tennessee
5. California
6. Princeton
7. Kentucky
8. Michigan State
9. Michigan
10. Clemson

1951
1. Tennessee
2. Michigan State
3. Maryland
4. Illinois
5. Georgia Tech
6. Princeton
7. Stanford
8. Wisconsin
9. Baylor
10. Oklahoma

1952
1. Michigan State
2. Georgia Tech
3. Notre Dame
4. Oklahoma
5. **USC**
6. UCLA
7. Mississippi
8. Tennessee
9. Alabama
10. Texas

1953
1. Maryland
2. Notre Dame
3. Michigan State
4. Oklahoma
5. UCLA
6. Rice
7. Illinois
8. Georgia Tech
9. Iowa
10. West Virginia

1954
1. Ohio State
2. UCLA
3. Oklahoma
4. Notre Dame
5. Navy
6. Mississippi
7. Army
8. Maryland
9. Wisconsin
10. Arkansas
17. **USC**

1955
1. Oklahoma
2. Michigan State
3. Maryland
4. UCLA
5. Ohio State
6. TCU
7. Georgia Tech
8. Auburn
9. Notre Dame
10. Mississippi
13. **USC**

1956
1. Oklahoma
2. Tennessee
3. Iowa
4. Georgia Tech
5. Texas A&M
6. Miami (Fla.)
7. Michigan
8. Syracuse
9. Michigan State
10. Oregon State
18. **USC**

1957
1. Auburn
2. Ohio State
3. Michigan State
4. Oklahoma
5. Navy
6. Iowa
7. Mississippi
8. Rice
9. Texas A&M
10. Notre Dame

1958
1. LSU
2. Iowa
3. Army
4. Auburn
5. Oklahoma
6. Air Force
7. Wisconsin
8. Ohio State
9. Syracuse
10. TCU

1959
1. Syracuse
2. Mississippi
3. LSU
4. Texas
5. Georgia
6. Wisconsin
7. TCU
8. Washington
9. Arkansas
10. Alabama
14. **USC**

1960
1. Minnesota
2. Mississippi
3. Iowa
4. Navy
5. Missouri
6. Washington
7. Arkansas
8. Ohio State
9. Alabama
10. Duke

1961
1. Alabama
2. Ohio State
3. Texas
4. LSU
5. Mississippi
6. Minnesota
7. Colorado
8. Michigan State
9. Arkansas
10. Utah State

1962
1. **USC**
2. Wisconsin
3. Mississippi
4. Texas
5. Alabama
6. Arkansas
7. LSU
8. Oklahoma
9. Penn State
10. Minnesota

1963
1. Texas
2. Navy
3. Illinois
4. Pittsburgh
5. Auburn
6. Nebraska
7. Mississippi
8. Alabama
9. Michigan State
10. Oklahoma

1964
1. Alabama
2. Arkansas
3. Notre Dame
4. Michigan
5. Texas
6. Nebraska
7. LSU
8. Oregon State
9. Ohio State
10. **USC**

1965
1. Alabama
2. Michigan State
3. Arkansas
4. UCLA
5. Nebraska
6. Missouri
7. Tennessee
8. LSU
9. Notre Dame
10. **USC**

1966
1. Notre Dame
2. Michigan State
3. Alabama
4. Georgia
5. UCLA
6. Nebraska
7. Purdue
8. Georgia Tech
9. Miami (Fla.)
10. SMU

1967
1. **USC**
2. Tennessee
3. Oklahoma
4. Indiana
5. Notre Dame
6. Wyoming
7. Oregon State
8. Alabama
9. Purdue
10. Penn State

1968
1. Ohio State
2. Penn State
3. Texas
4. **USC**
5. Notre Dame
6. Arkansas
7. Kansas
8. Georgia
9. Missouri
10. Purdue

1969
1. Texas
2. Penn State
3. **USC**
4. Ohio State
5. Notre Dame
6. Missouri
7. Arkansas
8. Mississippi
9. Michigan
10. LSU

1970
1. Nebraska
2. Notre Dame
3. Texas
4. Tennessee
5. Ohio State
6. Arizona State
7. LSU
8. Stanford
9. Michigan
10. Auburn
15. **USC**

1971
1. Nebraska
2. Oklahoma
3. Colorado
4. Alabama
5. Penn State
6. Michigan
7. Georgia
8. Arizona State
9. Tennessee
10. Stanford
20. **USC**

1972
1. **USC**
2. Oklahoma
3. Texas
4. Nebraska
5. Auburn
6. Michigan
7. Alabama
8. Tennessee
9. Ohio State
10. Penn State

1973
1. Notre Dame
2. Ohio State
3. Oklahoma
4. Alabama
5. Penn State
6. Michigan
7. Nebraska
8. **USC**
9. Arizona State
Houston

1974
1. Oklahoma
2. **USC**
3. Michigan
4. Ohio State
5. Alabama
6. Notre Dame
7. Penn State
8. Auburn
9. Nebraska
10. Miami (O.)

1975
1. Oklahoma
2. Arizona State
3. Alabama
4. Ohio State
5. UCLA
6. Texas
7. Arkansas
8. Michigan
9. Nebraska
10. Penn State
17. **USC**

1976
1. Pittsburgh
2. **USC**
3. Michigan
4. Houston
5. Oklahoma
6. Ohio State
7. Texas A&M
8. Maryland
9. Nebraska
10. Georgia

1977
1. Notre Dame
2. Alabama
3. Arkansas
4. Texas
5. Penn State
6. Kentucky
7. Oklahoma
8. Pittsburgh
9. Michigan
10. Washington
13. **USC**

1978
1. Alabama
2. **USC**
3. Oklahoma
4. Penn State
5. Michigan
6. Clemson
7. Notre Dame
8. Nebraska
9. Texas
10. Houston

1979
1. Alabama
2. **USC**
3. Oklahoma
4. Ohio State
5. Houston
6. Florida State
7. Pittsburgh
8. Arkansas
9. Nebraska
10. Purdue

1980
1. Georgia
2. Pittsburgh
3. Oklahoma
4. Michigan
5. Florida State
6. Alabama
7. Nebraska
8. Penn State
9. Notre Dame
10. North Carolina
11. **USC**

1981
1. Clemson
2. Texas
3. Penn State
4. Pittsburgh
5. SMU
6. Georgia
7. Alabama
8. Miami (Fla.)
9. North Carolina
10. Washington
14. **USC**

1982
1. Penn State
2. SMU
3. Nebraska
4. Georgia
5. UCLA
6. Arizona State
7. Washington
8. Clemson
9. Arkansas
10. Pittsburgh
15. **USC**

1983
1. Miami (Fla.)
2. Nebraska
3. Auburn
4. Georgia
5. Texas
6. Florida
7. Brigham Young
8. Michigan
9. Ohio State
10. Illinois

1984
1. Brigham Young
2. Washington
3. Florida
4. Nebraska
5. Boston College
6. Oklahoma
7. Oklahoma State
8. SMU
9. UCLA
10. **USC**

1985
1. Oklahoma
2. Michigan
3. Penn State
4. Tennessee
5. Florida
6. Texas A&M
7. UCLA
8. Air Force
9. Miami (Fla.)
10. Iowa

1986
1. Penn State
2. Miami (Fla.)
3. Oklahoma
4. Arizona State
5. Nebraska
6. Auburn
7. Ohio State
8. Michigan
9. Alabama
10. LSU

1987
1. Miami (Fla.)
2. Florida State
3. Oklahoma
4. Syracuse
5. LSU
6. Nebraska
7. Auburn
8. Michigan State
9. UCLA
10. Texas A&M
18. **USC**

1988
1. Notre Dame
2. Miami (Fla.)
3. Florida State
4. Michigan
5. West Virginia
6. UCLA
7. **USC**
8. Auburn
9. Clemson
10. Nebraska

1989
1. Miami (Fla.)
2. Notre Dame
3. Florida State
4. Colorado
5. Tennessee
6. Auburn
7. Michigan
8. **USC**
9. Alabama
10. Illinois

1990
1. Colorado
2. Georgia Tech
3. Miami (Fla.)
4. Florida State
5. Washington
6. Notre Dame
7. Michigan
8. Tennessee
9. Clemson
10. Houston
20. **USC**

1991
1. Miami (Fla.)
2. Washington
3. Penn State
4. Florida State
5. Alabama
6. Michigan
7. Florida
8. California
9. East Carolina
10. Iowa

1992
1. Alabama
2. Florida State
3. Miami (Fla.)
4. Notre Dame
5. Michigan
6. Syracuse
7. Texas A&M
8. Georgia
9. Stanford
10. Florida

1993
1. Florida State
2. Notre Dame
3. Nebraska
4. Auburn
5. Florida
6. Wisconsin
7. West Virginia
8. Penn State
9. Texas A&M
10. Arizona

UNITED PRESS INTERNATIONAL

1950
1. Oklahoma
2. Texas
3. Tennessee
4. California
5. Army
6. Michigan
7. Kentucky
8. Princeton
9. Michigan State
10. Ohio State

1951
1. Tennessee
2. Michigan State
3. Illinois
4. Maryland
5. Georgia Tech
6. Princeton
7. Stanford
8. Wisconsin
9. Baylor
10. TCU

1952
1. Michigan State
2. Georgia Tech
3. Notre Dame
4. Oklahoma
USC
6. UCLA
7. Mississippi
8. Tennessee
9. Alabama
10. Wisconsin

1953
1. Maryland
2. Notre Dame
3. Michigan State
4. UCLA
5. Oklahoma
6. Rice
7. Illinois
8. Texas
9. Georgia Tech
10. Iowa

1954
1. UCLA
2. Ohio State
3. Oklahoma
4. Notre Dame
5. Navy
6. Mississippi
7. Army
8. Arkansas
9. Miami (Fla.)
10. Wisconsin
11t. **USC**

1955
1. Oklahoma
2. Michigan State
3. Maryland
4. UCLA
5. TCU
6. Ohio State
7. Georgia Tech
8. Notre Dame
9. Mississippi
10. Auburn
12. **USC**

1956
1. Oklahoma
2. Tennessee
3. Iowa
4. Georgia Tech
5. Texas A&M
6. Miami (Fla.)
7. Michigan
8. Syracuse
9. Minnesota
10. Michigan State
15. **USC**

1957
1. Ohio State
2. Auburn
3. Michigan State
4. Oklahoma
5. Iowa
6. Navy
7. Rice
8. Mississippi
9. Notre Dame
10. Texas A&M

1958
1. LSU
2. Iowa
3. Army
4. Auburn
5. Oklahoma
6. Wisconsin
7. Ohio State
8. Air Force
9. TCU
10. Syracuse

1959
1. Syracuse
2. Mississippi
3. LSU
4. Texas
5. Georgia
6. Wisconsin
7. Washington
8. TCU
9. Arkansas
10. Penn State
12. **USC**

1960
1. Minnesota
2. Iowa
3. Mississippi
4. Missouri
5. Washington
6. Navy
7. Arkansas
8. Ohio State
9. Kansas
10. Alabama

1961
1. Alabama
2. Ohio State
3. LSU
4. Texas
5. Mississippi
6. Minnesota
7. Colorado
8. Arkansas
9. Michigan State
10. Utah State

1962
1. **USC**
2. Wisconsin
3. Mississippi
4. Texas
5. Alabama
6. Arkansas
7. Oklahoma
8. LSU
9. Penn State
10. Minnesota

1963
1. Texas
2. Navy
3. Pittsburgh
4. Illinois
5. Nebraska
6. Auburn
7. Mississippi
8. Oklahoma
9. Alabama
10. Michigan State
16t. USC

1964
1. Alabama
2. Arkansas
3. Notre Dame
4. Michigan
5. Texas
6. Nebraska
7. LSU
8. Oregon State
9. Ohio State
10. **USC**

1965
1. Michigan State
2. Arkansas
3. Nebraska
4. Alabama
5. UCLA
6. Missouri
7. Tennessee
8. Notre Dame
9. **USC**
10. Texas Tech

1966
1. Notre Dame
2. Michigan State
3. Alabama
4. Georgia
5. UCLA
6. Purdue
7. Nebraska
8. Georgia Tech
9. SMU
10. Miami (Fla.)
18. USC

1967
1. **USC**
2. Tennessee
3. Oklahoma
4. Notre Dame
5. Wyoming
6. Indiana
7. Alabama
8. Oregon State
9. Purdue
10. UCLA

1968
1. Ohio State
2. **USC**
3. Penn State
4. Georgia
5. Texas
6. Kansas
7. Tennessee
8. Notre Dame
9. Arkansas
10. Oklahoma

1969
1. Texas
2. Penn State
3. Arkansas
4. **USC**
5. Ohio State
6. Missouri
7. LSU
8. Michigan
9. Notre Dame
10. UCLA

1970
1. Texas
2. Ohio State
3. Nebraska
4. Tennessee
5. Notre Dame
6. LSU
7. Michigan
8. Arizona State
9. Auburn
10. Stanford
19t. USC

1971
1. Nebraska
2. Alabama
3. Oklahoma
4. Michigan
5. Auburn
6. Arizona State
7. Colorado
8. Georgia
9. Tennessee
10. LSU

1972
1. **USC**
2. Oklahoma
3. Ohio State
4. Alabama
5. Texas
6. Michigan
7. Auburn
8. Penn State
9. Nebraska
10. LSU

1973
1. Alabama
2. Oklahoma
3. Ohio State
4. Notre Dame
5. Penn State
6. Michigan
7. USC
8. Texas
9. UCLA
10. Arizona State

1974
1. **USC**
2. Alabama
3. Ohio State
4. Notre Dame
5. Michigan
6. Auburn
7. Penn State
8. Nebraska
9. N.C. State
10. Miami (O.)

1975
1. Oklahoma
2. Arizona State
3. Alabama
4. Ohio State
5. UCLA
6. Arkansas
7. Texas
8. Michigan
9. Nebraska
10. Penn State
19t. USC

1976
1. Pittsburgh
2. **USC**
3. Michigan
4. Houston
5. Ohio State
6. Oklahoma
7. Nebraska
8. Texas A&M
9. Alabama
10. Georgia

1977
1. Notre Dame
2. Alabama
3. Arkansas
4. Penn State
5. Texas
6. Oklahoma
7. Pittsburgh
8. Michigan
9. Washington
10. Nebraska
12t. USC

1978
1. **USC**
2. Alabama
3. Oklahoma
4. Penn State
5. Michigan
6. Notre Dame
7. Clemson
8. Nebraska
9. Texas
10. Arkansas

1979
1. Alabama
2. **USC**
3. Oklahoma
4. Ohio State
5. Houston
6. Pittsburgh
7. Nebraska
8. Florida State
9. Arkansas
10. Purdue

1980
1. Georgia
2. Pittsburgh
3. Oklahoma
4. Michigan
5. Florida State
6. Alabama
7. Nebraska
8. Penn State
9. North Carolina
10. Notre Dame
12. USC

1981
1. Clemson
2. Pittsburgh
3. Penn State
4. Texas
5. Georgia
6. Alabama
7. Washington
8. North Carolina
9. Nebraska
10. Michigan
13. USC

1982
1. Penn State
2. SMU
3. Nebraska
4. Georgia
5. UCLA
6. Arizona State
7. Washington
8. Arkansas
9. Pittsburgh
10. Florida State

1983
1. Miami (Fla.)
2. Nebraska
3. Auburn
4. Georgia
5. Texas
6. Florida
7. Brigham Young
8. Ohio State
9. Michigan
10. Illinois

1984
1. Brigham Young
2. Washington
3. Nebraska
4. Boston College
5. Oklahoma State
6. Oklahoma
7. Florida
8. SMU
9. **USC**
10. UCLA

1985
1. Oklahoma
2. Michigan
3. Penn State
4. Tennessee
5. Air Force
6. UCLA
7. Texas A&M
8. Miami (Fla.)
9. Iowa
10. Nebraska

1986
1. Penn State
2. Miami (Fla.)
3. Oklahoma
4. Nebraska
5. Arizona State
6. Ohio State
7. Michigan
8. Auburn
9. Alabama
10. Arizona

1987
1. Miami (Fla.)
2. Florida State
3. Oklahoma
4. Syracuse
5. LSU
6. Nebraska
7. Auburn
8. Michigan State
9. Texas A&M
10. Clemson
17. USC

1988
1. Notre Dame
2. Miami (Fla.)
3. Florida State
4. Michigan
5. West Virginia
6. UCLA
7. Auburn
8. Clemson
9. **USC**
10. Nebraska

1989
1. Miami (Fla.)
2. Florida State
3. Notre Dame
4. Colorado
5. Tennessee
6. Auburn
7. Alabama
8. Michigan
9. **USC**
10. Illinois

1990
1. Georgia Tech
2. Colorado
3. Miami (Fla.)
4. Florida State
5. Washington
6. Notre Dame
7. Tennessee
8. Michigan
9. Clemson
10. Penn State
22. USC

1991
1. Washington
2. Miami (Fla.)
3. Penn State
4. Florida State
5. Alabama
6. Michigan
7. Florida
8. California
9. East Carolina
10. Iowa

1992
1. Alabama
2. Florida State
3. Miami (Fla.)
4. Notre Dame
5. Michigan
6. Syracus
7. Texas A&M
8. Georgia
9. Stanford
10. Florida

1993
1. Florida State
2. Notre Dame
3. Nebraska
4. Florida
5. Wisconsin
6. Texas A&M
7. Penn State
8. West Virginia
9. Ohio State
10. Arizona
25. USC

USA TODAY/CABLE NEWS NETWORK

1982	1986	1990
1. Penn State	1. Penn State	1. Colorado
2. SMU	2. Miami (Fla.)	2. Georgia Tech
3. Nebraska	3. Oklahoma	3. Miami (Fla.)
4. Georgia	4. Nebraska	4. Florida State
5. UCLA	5. Arizona State	5. Washington
6. Arizona State	6. Ohio State	6. Notre Dame
7. Pittsburgh	7. Auburn	7. Tennessee
8. Arkansas	8. Michigan	8. Michigan
9. Clemson	9. Alabama	9. Clemson
10. Washington	10. LSU	10. Texas
14. USC		**22. USC**

1983	1987	1991
1. Miami (Fla.)	1. Miami (Fla.)	1. Washington
2. Auburn	2. Floria State	2. Miami (Fla.)
3. Nebraska	3. Oklahoma	3. Penn State
4. Georgia	4. Syracuse	4. Florida State
5. Texas	5. Nebraska	5. Alabama
6. Brigham Young	6. LSU	6. Michigan
7. Michigan	7. Auburn	7. California
8. Ohio State	8. Michigan State	8. Florida
9. Florida	9. Texas A&M	9. East Carolina
10. Clemson	10. UCLA	10. Iowa
	17. USC	

1984	1988	1992
1. Brigham Young	1. Notre Dame	1. Alabama
2. Washington	2. Miami (Fla.)	2. Florida State
3. Florida	3. Florida State	3. Miami (Fla.)
4. Nebraska	4. UCLA	4. Notre Dame
5. Oklahoma	5. Michigan	5. Michigan
6. Boston College	6. West Virginia	6. Texas A&M
7. Oklahoma State	**7. USC**	7. Syracuse
8. SMU	8. Nebraska	8. Georgia
9. Maryland	9. Auburn	9. Stanford
10. South Carolina	10. Clemson	10. Washington
11. USC		

1985	1989	1993
1. Oklahoma	1. Miami (Fla.)	1. Florida STate
2. Penn State	2. Notre Dame	2. Notre Dame
3. Michigan	3. Florida State	3. Nebraska
4. Tennessee	4. Colorado	4. Florida
5. Florida	5. Tennessee	5. Wisconsin
6. Miami (Fla.)	6. Auburn	6. West Viriginia
7. Air Force	**7. USC**	7. Penn State
8. Texas A&M	8. Michigan	8. Texas A&M
9. UCLA	9. Alabama	9. Arizona
10. Iowa	10. Illinois	10. Ohio State
		25. USC

USA TODAY/HALL OF FAME

1993
1. Florida State
2. Notre Dame
3. Nebraska
4. Florida
5. Wisconsin
6. Penn State
7. West Virginia
8. Arizona
9. Texas A&M
10. Ohio State
25. USC

NO. 1 VS. NO. 2 MATCHUPS

(AP Poll–Begun in 1936)

NO.	YEAR	TEAMS	WINNER	SCORE
1.	1943	Notre Dame (1) vs. Iowa Pre-Flight (2)	Notre Dame	14-13
2.	1943	Notre Dame (1) vs. Michigan (2)	Notre Dame	35-12
3.	1944	Army (1) vs. Navy (2)	Army	23-7
4.	1945	Army (1) vs. Notre Dame (2)	Army	48-0
5.	1945	Army (1) vs. Navy (2)	Army	32-13
6.	1946	Army (1) vs. Notre Dame (2)	Tie	0-0
7.	**1962**	**USC (1) vs. Wisconsin (2) –Rose Bowl**	**USC**	**42-37**
8.	1963	Oklahoma (1) vs. Texas (2)	Texas	28-7
9.	1963	Texas (1) vs. Navy (2) –Cotton Bowl	Texas	28-6
10.	1966	Notre Dame (1) vs. Michigan State (2)	Tie	10-10
11.	1968	Purdue (1) vs. Notre Dame (2)	Purdue	37-22
12.	**1968**	**Ohio State (1) vs. USC (2) –Rose Bowl**	**Ohio State**	**27-16**
13.	1969	Texas (1) vs. Arkansas (2)	Texas	15-14
14.	1971	Nebraska (1) vs. Oklahoma (2)	Nebraska	35-31
15.	1971	Nebraska (1) vs. Alabama (2) –Orange Bowl	Nebraska	38-6
16.	1978	Penn State (1) vs. Alabama (2) –Sugar Bowl	Alabama	14-7
17.	**1981**	**USC (1) vs. Oklahoma (2)**	**USC**	**28-24**
18.	1982	Georgia (1) vs. Penn State (2) –Sugar Bowl	Penn State	27-23
19.	1985	Iowa (1) vs. Michigan (2)	Iowa	12-10
20.	1986	Oklahoma (1) vs. Miami, Fla. (2)	Miami	28-16
21.	1986	Miami, Fla. (1) vs. Penn State (2) –Fiesta Bowl	Penn State	14-10
22.	1987	Nebraska (1) vs. Oklahoma (2)	Oklahoma	17-7
23.	1987	Oklahoma (1) vs. Miami, Fla. (2) –Orange Bowl	Miami	20-14
24.	**1988**	**Notre Dame (1) vs. USC (2)**	**Notre Dame**	**27-10**
25.	1989	Notre Dame (1) vs. Michigan (2)	Notre Dame	24-19
26.	1991	Florida State (1) vs. Miami, Fla. (2)	Miami	17-16
27.	1992	Miami, Fla (1) vs. Alabama (2) –Sugar Bowl	Alabama	34-13
28.	1993	Florida State (1) vs. Notre Dame (2)	Notre Dame	31-24
29.	1993	Floirda State (1) vs. Nebraska (2) –Orange Bowl	Florida State	18-16

There have been 29 matchups between the No. 1 and No. 2 teams in the Associated Press poll (19 times during the regular season, 10 times in bowls). The No. 1 team has won 17 times, the No. 2 team has won 10 times, and there have been 2 ties. USC is 2-2 in such matchups, winning both times it was No. 1 and losing both times it was No. 2. The AP poll began in 1936.

USC IN THE POLLS

USC FOOTBALL NATIONAL CHAMPIONSHIPS

Here is a list of USC's college football championships as selected by every recognized authority. USC is recognized for having won eight national championships (1928-31-32-62-67-72-74-78). The Trojans were not picked by enough selectors in 1929-33-39-76 to claim a legitimate national crown.

YEAR	RECORD	COACH	SELECTOR+
*1928	9-0-1	Howard Jones	Dick (Rissman**)
1929	10-2	Howard Jones	Thes
*1931	10-1	Howard Jones	Dick (Rockne**), Dunk, Ann, Helms, Thes
*1932	10-0	Howard Jones	Ann, Dunk, Thes, Helms, Wms, Davis
1933	10-1-1	Howard Jones	Wms
1939	8-0-2	Howard Jones	Dick
*1962	11-0	John McKay	AP, UPI, FWA, Helms, HF, Dunk, Wms
*1967	10-1	John McKay	AP, UPI, FWA, Helms, HF, Wms, Lit
*1972#	12-0	John McKay	AP, UPI, FWA, HF, Helms, Dunk, Lit
*1974	10-1-1	John McKay	UPI, FWA, HF, Helms (Co)
1976	11-1	John Robinson	Dunk
*1978	12-1	John Robinson	UPI, Helms (Tri)

*Recognized national championships.
**See AP.
#The 1972 USC team was the first team to ever receive a unanimous first-place vote by both AP and UPI.
+Selectors:

Ann–Illustrated Football Annual (1924-41). A rating system published in the highly-regarded fan magazine by William F. Boand.

AP–Associated Press (1936-current). Poll of sportswriters and broadcasters which began in 1936. The award actually originated in 1924 with the awarding of the Rissman Trophy to the top-rated team in the Dickinson System. It was retired in 1930, then the Knute Rockne Trophy was awarded beginning in 1931 (again to the winner of the Dickinson System through 1935, then to the winner of the AP poll). That was retired in 1940, then the Dr. Henry L. Williams Trophy was awarded beginning in 1941. That was retired in 1947, then the Father O'Donnell Trophy was awarded beginning in 1948. That was retired in 1956 and beginning in 1957, the award has been known as the AP Trophy.

Davis--Park H. Davis Ratings (1889-1935). Chosen by Davis, a former player at Princeton and former coach at Wisconsin, Amherst and Lafayette. First published in the 1934 Spalding's Football Guide.

Dick--Dickinson System (1924-40). Based on point formula devised by Illinois economics professor Frank G. Dickinson.

Dunk–Dunkel System (1929-current). A power index rating system devised by Dick Dunkel.

FWA--Football Writers Association of America (1954-current). Chosen by five-man committee representing membership. Award called the Grantland Rice Trophy.

Helms–First Interstate Bank Athletic Foundation (1889-1982). Originally called Helms Athletic Foundation, then changed to Citizen Savings Athletic Foundation before new name adopted in 1981.

HF–National Football Foundation and Hall of Fame (1959-1991). Chosen by a committee representing membership. Award called the Gen. Douglas MacArthur Trophy. Merged with UPI in 1992.

Lit–Litkenhous System (1934-1972). A rating method developed by Fred and Edward Litkenhous.

Thes–The Football Thesaurus (1927-58). A system devised by D. Houlgate.

UPI–United Press International (1950-current). Originally a poll of college coaches, in 1991 voters comprised of college football enthusiasts. In 1992, National Football Foundation and Hall of Fame co-sponsored poll, with voters consisting of 100 NFF members (athletic administrators, journalists, ex-players, and ex-coaches) and award called the Gen. Douglas MacArthur Trophy. Beginning in 1993, voters were 16 bowl representatives.

USA/CNN–USA Today/Cable News Network (1982-current). From 1982 to 1990, voted on by a panel of Gannett Co. sportswriters. Starting in 1991, voted on by 59 college coaches.

USA/HOF--USA Today/Hall of Fame (1993-current). In 1992, National Football Foundation and Hall of Fame co-sponsored poll, with voters consisting of 100 NFF members (athletic administrators, journalists, ex-players, and ex-coaches) and award called the Gen. Douglas MacArthur Trophy.

Wms--Williamson System (1932-1963). A power rating system by Paul Williamson, a geologist and Sugar Bowl committee member.

USC IN TOP 20 RANKINGS

Since the AP poll began in 1936, the weekly rankings have been published 734 times. USC has been ranked in the poll's Top 20 481 times (65.5% of the time). Here's the list of the 10 most frequently ranked teams:

1.	Notre Dame	567	**6.**	**USC**	**481**
2.	Michigan	531	7.	Nebraska	464
3.	Ohio State	515	8.	Texas	439
4.	Oklahoma	514	9.	Penn State	402
5.	Alabama	499	10.	UCLA	385

In those 734 AP polls, USC has held the No. 1 ranking 47 times. The 10 teams ranked No. 1 most often are:

1.	Notre Dame	95	6.	Nebraska	38
2.	Oklahoma	71	7.	Miami (Fla.)	37
3.	Ohio State	62	8.	Alabama	31
4.	**USC**	**47**	9.	Michigan St.	29
5.	Texas	40	10.	Michigan	28

USC has the second longest streak of consecutive weekly AP No. 1 appearances, with 17 (from Sept. 12, 1972 to Sept. 25, 1973). Only Notre Dame has a longer streak, with 19 from Nov. 1, 1988 to Nov. 21, 1989. Here's the list of the 10 teams with the longest streaks of top-ranked appearances:

1.	Notre Dame	19	6.	LSU	13
2.	**USC**	**17**	7.	Notre Dame	12
3.	Army	15		Texas	12
	Nebraska	15		Ohio State	12
5.	Nebraska	14		Florida State	12

DEFEATING NO. 1

Below is a list of USC games in which a No. 1-ranked team was defeated or tied. From AP rankings. Asterisk (*) is home team. (N) is neutral site. In parentheses following winning or tying team is its rank in previous week's poll (NR is not ranked), its won-loss record entering game, and its score. Next is the defeated or tied No. 1 team, its score, and its rank in poll the following week.

When USC Beat a No. 1 Team:

12-2-38	*USC (8, 7-2) 13, Notre Dame 0 (5)
10-20-51	USC (11, 4-1) 21, *California 14 (9)
11-28-64	*USC (NR, 6-3) 20, Notre Dame 17 (3)
11-18-67	*USC (4, 8-1) 21, UCLA 20 (4)
9-23-78	(N) USC (7, 2-0) 24, Alabama 14 (3)
1-1-80	(Rose Bowl) USC (3, 10-0-1) 17, Ohio State 16 (4)
11-10-84	*USC (12, 7-1) 16, Washington 7 (5)

When No. 1 USC Lost or Was Tied:

9-28-63	Oklahoma (3, 1-0-0) 17, *USC 12 (8)
11-11-67	*Oregon State (NR, 5-2-1) 3, USC 0 (4)
9-29-73	(Tie) Oklahoma (8, 1-0) 7, *USC 7 (4)
10-8-77	Alabama (t7, 3-1) 21, *USC 20 (6)
10-13-79	(Tie) Stanford (NR, 3-2) 21, *USC 21 (4)
10-10-81	Arizona (NR, 2-2) 13, *USC 10 (7)

THE SPOILERS

Below is a list of USC "spoilers" of teams that lost perfect (undefeated, untied) record in the final game of the season (since 1937). Asterisk (*) is home team. Note: USC twice lost perfect records in its season finale, but both times were pre-1937 (1910 in a 9-9 tie with Pomona to finish 7-0-1 and 1907 with a 16-6 loss to Los Angeles High to finish 5-1).

Date	Spoiler	Victim	Score
12-3-38	*USC	Notre Dame	13-0
1-2-39	USC	Duke (Rose Bowl)	7-3
1-1-40	USC	Tennessee (Rose Bowl)	14-0
1-1-44	USC	Washington (Rose Bowl)	29-0
12-2-48	*USC	Notre Dame	tie 14-14
11-22-52	USC	*UCLA	14-12
11-28-64	*USC	Notre Dame	20-17
1-1-80	USC	Ohio State (Rose Bowl)	17-16

USC'S BEST SEASONS

Unbeaten, Untied		One Loss	
1888	2-0	1893	3-1
1889	2-0	1897	5-1
1894	1-0	1898	5-1-1
1920	6-0	1900	1-1-1
1932	10-0	1904	6-1
1962	11-0	1907	5-1
1972	12-0	1908	3-1-1
		1909	3-1-2
Unbeaten		1919	4-1
1906	2-0-2	1921	10-1
1910	7-0-1	1922	10-1
1928	9-0-1	1927	8-1-1
1939	8-0-2	1931	10-1
1944	8-0-2	1933	10-1-1
1969	10-0-1	1952	10-1
1979	11-0-1	1967	10-1
		1968	9-1-1
		1974	10-1-1
		1974	11-1
		1978	12-1

WINNINGEST SCHOOLS

TOP 10 DIVISION I SCHOOLS BY VICTORIES

(entering the 1994 season)

School	Wins	Years
1. Michigan	739	114
2. Notre Dame	723	105
3. Alabama	691	99
4. Texas	687	101
5. Penn State	674	107
6. Nebraska	673	104
7. Oklahoma	659	99
7. Ohio State	659	104
9. Tennessee	636	97
10. USC	**630**	**101**

TOP 10 DIVISION I SCHOOLS BY WINNING PERCENTAGE

(entering the 1994 season)

School	Record	Pct.
1. Notre Dame	723-211-41	.763
2. Michigan	739-242-36	.744
3. Alabama	691-237-44	.734
4. Oklahoma	659-240-52	.720
5. Texas	687-272-34	.709
6. Ohio State	659-265-53	.702
7. USC	**630-254-52**	**.701**
8. Nebraska	673-290-40	.691
9. Penn State	674-291-41	.690
10. Tennessee	636-276-53	.687

MILESTONE USC VICTORIES

Win #	Year	Opponent	Score
1	1888	Alliance AC	16-0
50	1908	Occidental	14-0
100	1922	Alumni	20-0
200	1933	Loyola	18-0
250	1942	Montana	38-0
300	1950	Notre Dame	9-7
400	1966	Wisconsin	38-3
500	1977	Washington State	41-7
600	1989	Washington	24-16

USC'S NATIONAL TITLE TEAMS

1928

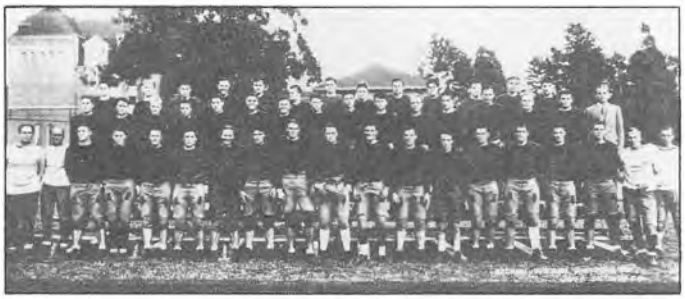

1931

1932

1962

1967

1972

1974

1978

USC'S ALL-AMERICANS

The following is a complete listing of all USC football players who have ever received first team All-American honors. Although there are several teams selected throughout the country, the NCAA now recognizes only five in determining whether a player is a unanimous or consensus choice–UPI, AP, Football Coaches Association, Football Writers Association and the Walter Camp Foundation.

From 1962 to 1990, USC had at least one first team All-American every year. From 1972 to 1987, there was at least one consensus All-American Trojan every year. Also, there have been an amazing 25 first team All-American Trojan offensive linemen since 1964.

No.	Year	Name,Position	1st Team	2nd Team	3rd Team	NCAA Consensus
1	1925	Brice Taylor, G	2	0	0	
2	1926	Mort Kaer, B	9	0	0	X
3	1927	Morley Drury, B	10	1	0	X
4	1927	Jess Hibbs, T	8	1	0	X
5	1928	Jess Hibbs, T	3	0	2	
6	1928	Don Williams, B	2	1	0	
7	1929	Nate Barragar, G	1	1	0	
8	1929	Francis Tappaan, E	5	4	0	
9	1930	Garrett Arbelbide, E	1	2	0	
10	1930	Orv Mohler, B	1	1	1	
11	1930	Erny Pinckert, B	9	1	0	X
12	1931	Johnny Baker, G	9	1	0	X
13	1931	Erny Pinckert, B	4	0	1	
14	1931	Gus Shaver, B	6	0	1	X
15	1931	Stan Williamson, C	2	0	0	
16	1932	Tay Brown, T	1	5	2	
17	1932	Aaron Rosenberg, G	1	1	1	
18	1932	Ernie Smith, T	10	0	0	X'
19	1933	Aaron Rosenberg, G	8	2	0	X
20	1933	Larry Stevens, G	1	0	2	
21	1933	Cotton Warburton, B	10	0	0	X'
22	1938	Harry Smith, G	3	2	2	
23	1939	Grenny Lansdell, B	2	1	1	
24	1939	Harry Smith, G	10	0	0	X'
25	1943	Ralph Heywood, E	6	0	0	X
26	1944	John Ferraro, T	10	1	0	X
27	1947	Paul Cleary, E	7	1		X
28	1947	John Ferraro, T	5	4	0	
29	1951	Pat Cannamela, LB	4	3	0	
30	1951	Frank Gifford, B	1	1	1	
31	1952	Jim Sears, DB	6	0	0	X
32	1952	Elmer Willhoite, G	8	0	0	X
33	1955	Jon Arnett, B	3	3	0	
34	1959	Ron Mix, T	1	1	1	
35	1959	Marlin McKeever, E	4	0	1	
36	1959	Mike McKeever, G	1	3	1	
37	1960	Marlin McKeever, E	1	5	1	
38	1962	Hal Bedsole, E	10	0	1	X
39	1962	Damon Bame, LB	2	0	0	
40	1963	Damon Bame, LB	3	1	1	
41	1964	Bill Fisk, OG	2	2	0	
42	1964	Mike Garrett, TB	2	2	0	
43	1965	Mike Garrett, TB	11	0	0	X'H
44	1966	Nate Shaw, DB	8	1	1	X
45	1966	Ron Yary, OT	8	3	0	X'
46	1967	O.J. Simpson, TB	11	0	0	X'
47	1967	Ron Yary, OT	11	0	0	X'O
48	1967	Adrian Young, LB	9	2	0	X
49	1967	Tim Rossovich, DE	5	2	0	X
50	1968	O. J. Simpson, TB	10	0	0	X'H
51	1968	Mike Battle, DB	3	2	1	
52	1969	Jimmy Gunn, DE	8	1	0	X
53	1969	Al Cowlings, DT	3	1	0	
54	1969	Sid Smith, OT	4	2	0	
55	1969	Clarence Davis, TB	1	1	1	
56	1970	Charles Weaver, DE	6	3	0	X
57	1970	Marv Montgomery, OT	1	0	0	
58	1971	John Vella, OT	4	1	0	
59	1971	Willie Hall, LB	2	2	0	
60	1972	Charles Young, TE	8	0	0	X'
61	1972	Richard Wood, LB	2	2	0	
62	1972	Sam Cunningham, FB	2	0	0	
63	1972	Pete Adams, OT	1	2	0	
64	1972	John Grant, DT	1	2	0	
65	1973	Lynn Swann, FL	7	0	0	X
66	1973	Richard Wood, LB	5	1	0	X
67	1973	Booker Brown, OT	4	3	0	X
68	1973	Artimus Parker, DB	3	1	0	X
69	1973	Steve Riley, OT	1	0	0	
70	1974	Anthony Davis, TB	6	0	0	X'
71	1974	*Richard Wood, LB	4	0	0	X
72	1974	Charles Phillips, DB	1	0	0	
73	1974	Bill Bain, OG	1	0	0	
74	1974	Jim Obradovich, TE	1	0	0	
75	1975	Ricky Bell, TB	6	0	0	X'
76	1975	Marvin Powell, OT	1	2	0	
77	1976	Ricky Bell, TB	8	0	0	X'
78	1976	Dennis Thurman, DB	3	2	0	X
79	1976	Gary Jeter, DT	3	1	0	X
80	1976	Marvin Powell, OT	3	0	1	
81	1977	Dennis Thurman, DB	6	0	0	X'
82	1977	Clay Matthews, LB	1	0	0	
83	1978	Pat Howell, OG	7	0	0	X'
84	1978	Charles White, TB	6	0	0	X'

No.	Year	Name,Position	1st Team	2nd Team	3rd Team	NCAA Consensus
85	1979	Charles White, TB	7	0	0	X'H
86	1979	Brad Budde, OG	7	0	0	X'L
87	1979	Dennis Johnson, LB	2	0	0	
88	1979	Paul McDonald, QB	1	1	0	
89	1980	Ronnie Lott, DB	8	0	0	X'
90	1980	Keith Van Horne, OT	6	0	0	X
91	1980	Roy Foster, OG	1	0	0	
92	1981	Marcus Allen, TB	8	0	0	X'H
93	1981	Roy Foster, OG	5	2	0	X
94	1981	Chip Banks, LB	3	1	0	
95	1982	Don Mosebar, OT	7	0	0	X'
96	1982	Bruce Matthews, OG	8	0	0	X
97	1982	George Achica, NG	6	1	0	X
98	1983	Tony Slaton, C	5	1	0	X
99	1984	Jack Del Rio, LB	7	0	0	X
100	1984	Duane Bickett, LB	4	0	1	
101	1985	Jeff Bregel, OG	8	0	0	X
102	1985	Tim McDonald, DB	1	0	0	
103	1986	Jeff Bregel, OG	8	0	0	X
104	1986	Tim McDonald, DB	6	1	0	X
105	1987	Dave Cadigan, OT	5	2	0	X
106	1988	Erik Affholter, SE	2	4	0	
107	1988	Mark Carrier, DB	2	1	0	
108	1988	Rodney Peete, QB	1	4	0	
109	1988	Tim Ryan, DT	1	2	0	
110	1988	Cleveland Colter, DB	1	0	1	
111	1989	Mark Carrier, DB	8	0	0	X'T
112	1989	Tim Ryan, DT	5	1	0	X
113	1989	Junior Seau, OLB	1	1	1	
114	1989	Mark Tucker, OG	1	0	1	
115	1990	Scott Ross, ILB	1	1	0	
116	1992	Curtis Conway, FL-RS	1	3	2	
117	1992	Tony Boselli, OT	1	1	0	
118	1993	Johnnie Morton, WR	5	3	0	X

X--NCAA Consensus (38 Selections)
X'--NCAA Unanimous (21 Selections)
H--Heisman Trophy (4 Selections)
O--Outland Trophy (1 Selection)
L--Lombardi Award (1 Selection)
T--Thorpe Award (1 Selection)
*Richard Wood was USC's first three-year All-American and the first three-year selectee by AP from the West Coast.

ALL-AMERICAN JERSEY NUMBERS

2
Morley Drury

3
Curtis Conway

6
Tim McDonald

7
Dennis Thurman
Mark Carrier

8
Cleveland Colter

10
Jess Hibbs

11
Francis Tappaan

***12**
Charles White

13
Cotton Warburton

14
Aaron Rosenberg
Artimus Parker

16
Brice Taylor
Frank Gifford
Paul McDonald
Rodney Peete

17
Don Williams
Erny Pinckert
Mike Battle

19
Hal Bedsole

***20**
Mike Garrett

22
Gus Shaver
Lynn Swann

24
Orv Mohler

25
Nate Barragar

26
Jon Arnett

28
Mort Kaer
Clarence Davis
Anthony Davis

29
Tay Brown

30
Johnny Baker

***32**
Jim Sears
O.J. Simpson

***33**
Marcus Allen

34
Larry Stevens

35
Scott Ross

39
Sam Cunningham

42
Pat Cannamela
Ricky Bell
Ronnie Lott
Erik Affholter

44
Garrett Arbelbide

47
Stan Williamson

48
Ernie Smith

49
Charles Phillips

50
Adrian Young

51
Chip Banks

52
Jack Del Rio

55
Junior Seau

56
Dennis Johnson

60
Clay Matthews

61
Bill Fisk

63
Booker Brown

64
Damon Barne
Roy Foster

66
Bill Bain
Pat Howell
Bruce Matthews
Dave Cadigan

68
Mike McKeever
Keith Van Horne

70
Harry Smith

71
John Ferraro
Brad Budde
Tony Boselli

72
Al Cowlings
Don Mosebar

73
Elmer Willhoite
Tony Slaton

74
Ron Mix

75
John Vella
Mark Tucker

76
Marvin Powell

77
Ron Yary
Sid Smith
Pete Adams

78
Grenny Lansdell
Marv Montgomery
Steve Riley
George Achica

79
Gary Jeter
Jeff Bregel

80
Duane Bickett
Johnnie Morton

82
Paul Cleary

83
Jimmy Gunn
Willie Hall
Richard Wood

84
Charles Weaver

86
Marlin McKeever

87
Ralph Heywood

88
Tim Rossovich

89
Nate Shaw
Charles Young
Jim Obradovich

94
John Grant

99
Tim Ryan

***Jersey number currently retired**

TROJAN HONOREES

HEISMAN SALUTE

MIKE GARRETT--1965

Two-time All-American Mike Garrett was the man who began the great legacy of USC's I-formation tail backs.

He was the Trojans' first--and only the West Coast's second--Heisman winner when he whipped an outstanding field of candidates in 1965.

Mike set 14 NCAA, conference and USC records in his three-year career, including an NCAA career rushing record of 3,221 yards in the days when thousand-yard-a-season rushers were almost non-existent. He later starred for the Kansas City Chiefs and San Diego Chargers.

O. J. SIMPSON--1968

O. J. Simpson became USC's second Heisman Trophy winner in 1968 when he captured the award by the most one-sided margin in history.

During the regular 1968 season O.J. established an NCAA record for yards rushing --1,709--in a single season (since bettered). A two-time unanimous All- American, he equaled or bettered 19 NCAA, conference and USC records.

Simpson also held the NFL single season rushing record of 2,003 yards set in 1973 and finished his 11- year pro career as the second leading NFL career rusher behind Jim Brown.

CHARLES WHITE--1979

Charles White, USC's third Heisman Trophy winner, finished his four-year career as the NCAA's second leading rusher ever with 5,598 regular season yards. Including bowl games, he finished with a Pac-10 record 6,245.

A two-year unanimous All-American, White set or equaled 22 NCAA, Pac-10, USC and Rose Bowl records. He gained over 100 yards 31 times in his career, including 10 times in 1979.

In that senior season, Charlie averaged 186.4 yards a game, 6.2 yards a carry, led the nation in rushing, and, for the second straight season, led it in all- purpose running.

HEISMAN SALUTE

MARCUS ALLEN--1981

Marcus Allen, USC's fourth Heisman Trophy winner, was college football's first 2,000-yard rusher.

When he captured the award in 1981, Marcus set 14 new NCAA records and tied two others, including most yards rushing in a single season (2,342), highest per-game average (212.9), most 200-yard games in a career (11), most 200-yard games in a season (8) and most 200-yard games in a row (5).

Allen also led the Trojans in receiving with 30 and 34 catches in each of his last two seasons.

HEISMAN WINNERS

1935--Jay Berwanger, Chicago, HB
1936--Larry Kelley, Yale, E
1937--Clint Frank, Yale, HB
1938--Davey O'Brien, TCU, QB
1939--Nile Kinnick, Iowa, HB
1940--Tom Harmon, Michigan, HB
1941--Bruce Smith, Minnesota, HB
1942--Frank Sinkwich, Georgia, HB
1943--Angelo Bertelli, Notre Dame, QB
1944--Les Horvath, Ohio State, QB
1945--Doc Blanchard, Army, FB
1946--Glenn Davis, Army, HB
1947--John Lujack, Notre Dame, QB
1948--Doak Walker, SMU, HB
1949--Leon Hart, Notre Dame, E
1950--Vic Janowicz, Ohio State, HB
1951--Dick Kazmaier, Princeton, HB
1952--Billy Vessels, Oklahoma, HB
1953--John Lattner, Notre Dame, HB
1954--Alan Ameche, Wisconsin, FB
1955--Howard Cassady, Ohio State, HB
1956--Paul Hornung, Notre Dame, QB
1957--John Crow, Texas A&M, HB
1958--Pete Dawkins, Army, HB
1959--Billy Cannon, LSU, HB
1960--Joe Bellino, Navy, HB
1961--Ernie Davis, Syracuse, HB
1962--Terry Baker, Oregon State, QB
1963--Roger Staubach, Navy, QB
1964--John Huarte, Notre Dame, QB
1965--Mike Garrett, USC, TB
1966--Steve Spurrier, Florida, QB
1967--Gary Beban, UCLA, QB
1968--O.J. Simpson, USC, TB
1969--Steve Owens, Oklahoma, HB
1970--Jim Plunkett, Stanford, QB
1971--Pat Sullivan, Auburn, QB
1972--Johnny Rodgers, Nebraska, FL
1973--John Cappelletti, Penn State, HB
1974--Archie Griffin, Ohio State, TB
1975--Archie Griffin, Ohio State, TB
1976--Tony Dorsett, Pittsburgh, TB
1977--Earl Campbell, Texas, FB
1978--Billy Sims, Oklahoma, TB
1979--Charles White, USC, TB
1980--George Rogers, South Carolina, TB
1981--Marcus Allen, USC, TB
1982--Herschel Walker, Georgia, TB
1983--Mike Rozier, Nebraska, TB
1984--Doug Flutie, Boston College, QB
1985--Bo Jackson, Auburn, TB
1986--Vinny Testaverde, Miami (Fla.), QB
1987--Tim Brown, Notre Dame, WR
1988--Barry Sanders, Oklahoma State, TB
1989--Andre Ware, Houston, QB
1990--Ty Detmer, BYU, QB
1991--Desmond Howard, Michigan, FL
1992--Gino Torretta, Miami (Fla.), QB
1993--Charlie Ward, Flordia State, QB

Note: USC has had 4 runners-up in the Heisman Trophy voting--TB O.J. Simpson in 1967, TB Anthony Davis in 1974, TB Ricky Bell in 1976 and QB Rodney Peete in 1988. USC's other Top 10 vote-getters include HB-S Jim Sears in 1952 (seventh), HB Jon Arnett in 1956 (10th), TB Ricky Bell in 1975 (third), TB Charles White in 1978 (fourth), and QB Paul McDonald in 1979 (sixth).

OUTLAND SALUTE

RON YARY--1967

Ron Yary is the only USC player to win the Outland Trophy, which goes to the outstanding interior lineman in the nation and is selected by the Football Writers Association of America.

Yary was a two-time All-American offensive tackle for the Trojans and was a unanimous All-American pick in 1967 when he won the Outland. That season he led the way for O.J. Simpson. The first player picked in the 1968 draft, he was a perennial All-Pro tackle with the Minnesota Vikings and also played for the Los Angeles Rams.

OUTLAND WINNERS

1946--George Connor, Notre Dame, T
1947--Joe Steffy, Army, G
1948--Bill Fischer, Notre Dame, G
1949--Ed Badgon, Michigan State, G
1950--Bob Gain, Kentucky, T
1951--Jim Weatherall, Oklahoma, T
1952--Dick Modzelewski, Maryland, T
1953--J.D. Roberts, Oklahoma, G
1954--Bill Brooks, Arkansas, G
1955--Calvin Jones, Iowa, G
1956--Jim Parker, Ohio State, G
1957--Alex Karras, Iowa, T
1958--Zeke Smith, Auburn, G
1959--Mike McGee, Duke, T
1960--Tom Brown, Minnesota, G
1961--Merlin Olsen, Utah State, T
1962--Bobby Bell, Minnesota, T
1963--Scott Appleton, Texas, T
1964--Steve DeLong, Tennessee, T
1965--Tommy Nobis, Texas, LB
1966--Lloyd Phillips, Arkansas, DT
1967--Ron Yary, USC, OT
1968--Bill Stanfill, Georgia, DT
1969--Mike Reid, Penn State, DT
1970--Jim Stillwagon, Ohio State, MG
1971--Larry Jacobson, Nebraska, DT
1972--Rich Glover, Nebraska, MG
1973--John Hicks, Ohio State, OT
1974--Randy White, Maryland, DT
1975--Leroy Selmon, Oklahoma, DT
1976--Ross Browner, Notre Dame, DE
1977--Brad Shearer, Texas, DT
1978--Greg Roberts, Oklahoma, G
1979--Jim Richter, No. Carolina St., C
1980--Mark May, Pittsburgh, OT
1981--Dave Rimington, Nebraska, C
1982--Dave Rimington, Nebraska, C
1983--Dean Steinkuhler, Nebraska, OG
1984--Bruce Smith, Virginia Tech, DT
1985--Mike Ruth, Boston College, NG
1986--Jason Buck, BYU, DT
1987--Chad Hennings, Air Force, DT
1988--Tracy Rocker, Auburn, DT
1989--Mohammed Elewonibi, BYU, OG
1990--Russell Maryland, Miami (Fla.), DT
1991--Steve Emtman, Washington, DT
1992--Will Shields, Nebraska, OG
1993--Rob Waldrop, Arizona, NG

LOMBARDI SALUTE

BRAD BUDDE--1979

In 1979, offensive guard Brad Budde became USC's first recipient of the coveted Lombardi Award, given to the nation's top college lineman who also "best exemplifies the discipline of Vince Lombardi."

Budde was a unanimous All-American as a senior and was also runnerup in the Outland Trophy voting. A four-year starter at Troy, he was the first freshman to start a USC season opener since World War II.

The son of ex-Kansas City Chiefs' All-Pro Ed Budde, Brad followed his father there as the Chiefs' first- round draft pick in 1980.

LOMBARDI WINNERS

1970--Jim Stillwagon, Ohio State, MG
1971--Walt Patulski, Notre Dame, DE
1972--Rich Glover, Nebraska, MG
1973--John Hicks, Ohio State, OT
1974--Randy White, Maryland, DT
1975--Leroy Selmon, Oklahoma, DT
1976--Wilson Whitley, Houston, DT
1977--Ross Browner, Notre Dame, DE
1978--Bruce Clark, Penn State, DT
1979--Brad Budde, USC, OG
1980--Hugh Green, Pittsburgh, DE
1981--Kenneth Sims, Texas, DT
1982--Dave Rimington, Nebraska, C
1983--Dean Steinkuhler, Nebraska, OG
1984--Tony Degrate, Texas, DT
1985--Tony Casillas, Oklahoma, NG
1986--Cornelius Bennett, Alabama, OLB
1987--Chris Spielman, Ohio State, ILB
1988--Tracy Rocker, Auburn, DT
1989--Percy Snow, Michigan State, MLB
1990--Chris Zorich, Notre Dame, NT
1991--Steve Emtman, Washington, DT
1992--Marvin Jones, Florida State, ILB
1993--Aaron Taylor, Notre Dame, OT

Note: USC has had 3 finalists for the Lombardi Award--NG George Achica in 1982, OLB Jack Del Rio in 1984 and DT Tim Ryan in 1989.

THORPE SALUTE

MARK CARRIER--1989

As just a junior in 1989, free safety Mark Carrier became USC's first-ever winner of the Jim Thorpe Award, presented to the nation's best defensive back.

A 2-time first team All-American, Carrier had 7 interceptions in 1989 (tied for 10th in the nation), plus 107 tackles, 3 fumble recoveries and 10 pass deflections.

A 3-year starter with 13 career thefts, Carrier was a Thorpe semifinalist in 1988.

THORPE WINNERS

1986--Thomas Everett, Baylor, FS
1987--(tie) Bennie Blades, Miami (Fla.), FS
and Rickey Dixon, Oklahoma, FS
1988--Deion Sanders, Florida State, CB
1989--Mark Carrier, USC, FS
1990--Darryl Lewis, Arizona, CB
1991--Terrell Buckley, Florida State, CB
1992--Deon Figures, Colorado, CB
1993--Antonio Langham, Alabama, CB

TROJANS IN THE NATIONAL FOOTBALL FOUNDATION'S COLLEGE FOOTBALL HALL OF FAME

Players (Years Lettered at USC)	Position	Year Inducted
John Baker (1929-30-31)	G	1983
Tay Brown (1930-31-32)	T	1980
Paul Cleary (1946-47)	E	1989
Morley Drury (1925-26-27)	B	1954
John Ferraro (1943-44-46-47)	T	1974
Mike Garrett (1963-64-65)	B	1985
Frank Gifford (1949-50-51)	B	1975
Mort Kaer (1924-25-26)	B	1972
Mike McKeever (1958-59-60)	G	1987
*Dan McMillan (1917-19)	T	1971
Erny Pinckert (1929-30-31)	B	1957
Marvin Powell (1974-76)	T	1994
Aaron Rosenberg (1931-32-33)	G	1966
O.J. Simpson (1967-68)	TB	1983
Ernie Smith (1930-31-32)	T	1970
Harry Smith (1937-38-39)	G	1955
Lynn Swann (1971-72-73)	FL	1993
Cotton Warburton (1932-33-34)	B	1975
Ron Yary (1965-66-67)	T	1987
Coaches		
Howard Jones (1925 to 1940)		1951
John McKay (1960 to 1975)		1988
Assistant Coaches		
**Mel Hein (1951 to 1965)		1954
***Bob Blackman		1987
Athletic Directors		
****Mike McGee (1984-93)		1990

*McMillan lettered at California in 1920-21.
**Hein played for Washington State in 1927-31.
***Blackman was a student assistant coach while enrolled at USC (1939-41); he was on USC's freshman football team in 1938
****McGee played for Duke in 1957-59.

1990 Hall of Fame inductee Mike McGee (left) and Jim Hardy present John McKay with his Hall of Fame certificate in 1988.

WALTER CAMP AWARD

The player of the year award presented since 1967 to the top individual in college football by the Walter Camp Football Foundation.

1967--O.J. Simpson, TB
1968--O.J. Simpson, TB
1979--Charles White, TB
1981--Marcus Allen, TB

MAXWELL AWARD

Since 1937, the Maxwell Club of Philadelphia has presented the Maxwell Award to the nation's top college football player.

1968--O.J. Simpson, TB
1979--Charles White, TB
1981--Marcus Allen, TB

JOHNNY UNITAS GOLDEN ARM AWARD

Presented by the Kentucky Chapter of the National Football Foundation Hall of Fame since 1987 to the nation's top senior quarterback.

1988--Rodney Peete

AMERICAN FOOTBALL COACHES ASSOCIATION COACH OF THE YEAR

Awarded by the American Football Coaches Association since 1935.

1962--John McKay
1972--John McKay

FOOTBALL WRITERS ASSOCIATION OF AMERICA COACH OF THE YEAR

Awarded by the Football Writers Association of America since 1957.

1962--John McKay
1972--John McKay

VOIT TROPHY

From 1951 to 1978, awarded to the outstanding football player on the Pacific Coast by West Coast football writers.

1952--Jim Sears, B
1955--Jon Arnett, B
1956--Jon Arnett, B
1965--Mike Garrett, TB
1968--O.J. Simpson, TB
1972--Anthony Davis, TB
1974--Anthony Davis, TB
1976--Ricky Bell, TB
*1978--Charles White, TB
*Shared with Jerry Robinson, LB, UCLA

GLENN "POP" WARNER AWARD

Presented since 1949 to the most valuable senior college football player on the Pacific Coast by the Palo Club.

1952--Jim Sears, B
1956--Jon Arnett, B
1965--Mike Garrett, TB
1968--O.J. Simpson, TB
1972--Mike Rae, QB
1973--Lynn Swann, WR
1974--Anthony Davis, TB
1976--Ricky Bell, TB
1979--Charles White, TB
1981--Marcus Allen, TB
1984--Jack Del Rio, OLB
1988--Rodney Peete, QB
1989--Tim Ryan, DT
1993--Johnnie Morton, WR

PACIFIC-10 PLAYER OF THE YEAR

Awarded since 1975 by the Pacific-10 Conference (from 1983, an offensive and defensive player were both honored).

1976--Ricky Bell, TB
1978--Charles White, TB
1979--Charles White, TB
1981--Marcus Allen, TB
1984 (Defense)--Duane Bickett, OLB
1988 (Offense)--Rodney Peete, QB
1989 (Defense)--Junior Seau, OLB

PACIFIC-10 COACH OF THE YEAR

Presented since 1975 by the Pacific-10 Conference.

1976--John Robinson
1978--John Robinson
1984--Ted Tollner
1987--Larry Smith
*1988--Larry Smith
*Shared with Dennis Erickson, Washington St.

MORRIS TROPHY

Presented since 1980 to the Pac-10's outstanding offensive and defensive linemen. The offensive winner is selected by vote of the Pac-10's defensive linemen and vice versa.

1980--Roy Foster, OG (Offense)
1981--Roy Foster, OG (Offense)
1982--George Achica, NG (Defense)
Bruce Matthews, OG (Offense)
1985--Jeff Bregel, OG (Offense)
1990--Pat Harlow, OT (Offense)

ROSE BOWL PLAYER OF THE GAME

1923--Leo Calland, G
1930--Russ Saunders, QB
1932--Erny Pinckert, HB
1933--Homer Griffith, QB
1939--Doyle Nave, QB
Al Krueger, E
1940--Ambrose Schindler, QB
1944--Norm Verry, G
1945--Jim Hardy, QB
1953--Rudy Bukich, QB
*1963--Pete Beathard, QB
1968--O.J. Simpson, TB
1970--Bob Chandler, FL
1973--Sam Cunningham, FB
1975--Pat Haden, QB
Johnny McKay, SE
1977--Vince Evans, QB
**1979--Charles White, TB
1980--Charles White, TB
1985--Jack Del Rio, OLB
Tim Green, QB
1990--Ricky Ervins, TB
*Shared with Ron VanderKelen, QB, Wisconsin
**Shared with Rick Leach, QB, Michigan

ROSE BOWL HALL OF FAME

Howard Jones (inducted 1989)
Charles White (inducted 1990)
John McKay (inducted 1991)
Sam Cunningham (inducted 1992)
O.J. Simpson (inducted 1993)
Jim Hardy (inducted 1994)
Russ Saunders (inducted 1994)

ALL-CONFERENCE SELECTIONS

Here is a list of Trojans named to the All-Conference first team since 1928 (from 1928 to 1951, All-Conference and All-Coast selections are included). USC joined the Pacific Coast Conference in 1922, which was reformed into the Athletic Association of Western Universities in 1959, then renamed the Pacific-8 Conference in 1968. From 1978 on, it has been the Pacific-10 Conference.

1928
Nate Barragar, C
Lloyd Thomas, B

1929
Francis Tappaan, E
Nate Barragar, G
Marsh Duffield, B

1930
Garrett Arbelbide, E
Johnny Baker, G
Marsh Duffield, B
Erny Pinckert, B

1931
Ray Sparling, E
Johnny Baker, G
Stan Williamson, C
Gus Shaver, B
Erny Pinckert, B
Ernie Smith, T

1932
Ernie Smith, T
Tay Brown, T
Aaron Rosenberg, G
Homer Griffith, B
Orv Mohler, Q

1933
Aaron Rosenberg, G
Cotton Warburton, B

1934
No USC selections

1935
No USC selections

1936
Gene Hibbs, E

1937
Amby Schindler, B

1938
Not available

1939
Phil Gaspar, T
Harry Smith, G
Grenny Lansdell, B
Bob Hoffman, B
Howard Stoecker, T

1940
Al Krueger, E

1941
Bob Robertson, B

1942
Mickey McCardle, B

1943
Ralph Heywood, E
Bill Gray, C
Mickey McCardle, B

1944
Jim Callanan, E
Don Hardy, E
John Ferraro, T
Jim Hardy, B
Gordon Gray, B

1945
Not available

1946
John Ferraro, T

1947
Paul Cleary, E
John Ferraro, T
Bob Hendren, T
Don Doll, B

1948
Don Doll, B

1949
Bill Martin, B

1950
Volney Peters, T

1951
Frank Gifford, B
Pat Cannamela, G
Johnny Williams, B

1952
Elmer Willhoite, G
Jim Sears, B
Lou Welsh, C
Bob Hooks, E
Bob Van Doren, T
George Timberlake, LB
Jim Psaltis, HB

1953
George Timberlake, C
Aramis Dandoy, B
Ed Fouch, T

1954
Ed Fouch, T

1955
Leon Clarke, E
Orlando Ferrante, G
Jon Arnett, B

1956
Jon Arnett, B
C.R. Roberts, B

1957
No USC selections

1958
Marlin McKeever, E
Frank Fiorentino, G

1959
Marlin McKeever, E
Ron Mix, T
Mike McKeever, G
Jerry Traynham, B

1960
Marlin McKeever, E

1961
Hal Bedsole, E
Frank Buncom, T
Britt Williams, G
Pete Beathard, QB
Ben Wilson, FB

1962
Hal Bedsole, E
Gary Kirner, T
Damon Bame, G
Pete Beathard, QB
Willie Brown, HB

1963
Gary Kirner, T
Damon Bame, G
Willie Brown, HB
Mike Garrett, HB

1964
Bob Svihus, OT
Bill Fisk, OG
Mike Garrett, HB
Jeff Smith, DE
Gary Hill, DB

1965
Chuck Arrobio, OT
Frank Lopez, OG
Paul Johnson, C
Mike Garrett, HB
Jim Walker, DE
Ron Yary, DT
Jeff Smith, LB
Nate Shaw, DB

1966
Ron Drake, E
Ron Yary, OT
Jim Homan, OG
Rod Sherman, HB
Ray May, DE
Larry Petrill, NG
Nate Shaw, DB

1967
Earl McCullouch, E
Ron Yary, OT
O.J. Simpson, RB
Tim Rossovich, DE
Adrian Young, LB
Mike Battle, DB

1968
Bob Klein, E
Sid Smith, OT
Fred Khasigian, OG
Steve Sogge, QB
O.J. Simpson, RB
Jim Gunn, DE

1969
Sid Smith, OT
Fred Khasigian, OG
Clarence Davis, RB
Jim Gunn, DE
Al Cowlings, DL
Tyrone Hudson, DB

1970
Clarence Davis, RB
Charles Weaver, DE

1971
John Vella, OT
John Grant, DE
Willie Hall, LB

1972
Charles Young, E
Pete Adams, OT
Dave Brown, C
John Grant, DL
James Sims, DL
Richard Wood, LB

1973
Jim Obradovich, E
Booker Brown, OT
Anthony Davis, RB
Lynn Swann, WR
Monte Doris, DL
Richard Wood, LB
James Sims, LB
Artimus Parker, DB

1974
Jim Obradovich, E
Marvin Powell, OT
Bill Bain, OG
Anthony Davis, RB
Chris Limahelu, PK
Gary Jeter, DL
Art Riley, DL
Richard Wood, LB
Ed Powell, LB
Charles Phillips, DB
Danny Reece, DB
Marvin Cobb, DB

1975
Marvin Powell, OT
Ricky Bell, RB
Gary Jeter, DL
Kevin Bruce, LB
Danny Reece, DB

1976
Marvin Powell, OT
Donnie Hickman, OG
Ricky Bell, RB
Gary Jeter, DL
David Lewis, OLB
Rod Martin, OLB
Clay Matthews, ILB
Dennis Thurman, DB

1977
Pat Howell, OG
Brad Budde, OG
Charles White, RB
Walt Underwood, DL
Clay Matthews, LB
Dennis Thurman, DB

1978
Charles White, RB
Kevin Williams, WR
Pat Howell, OG
Brad Budde, OG
Anthony Munoz, OT
Rich Dimler, DL
Dennis Johnson, LB
Marty King, P

1979
Paul McDonald, QB
Charles White, RB
Hoby Brenner, TE
Roy Foster, OL
Keith Van Horne, OL
Brad Budde, OL
Dennis Johnson, LB
Riki Gray, LB
Ronnie Lott, DB
Dennis Smith, DB

1980
Marcus Allen, RB
Roy Foster, OG
Keith Van Horne, OT
Dennis Edwards, DL
George Achica, DL
Chip Banks, LB
Ronnie Lott, DB
Dennis Smith, DB

1981
Marcus Allen, RB
Tony Slaton, OL
Roy Foster, OL
Bruce Matthews, OL
George Achica, DL
Dennis Edwards, DL
Chip Banks, DL

1982
Tony Slaton, OL
Bruce Matthews, OL
Don Mosebar, OL
George Achica, DL
Jack Del Rio, LB
Joey Browner, DB

1983
Tony Slaton, OL
Jack Del Rio, LB

1984
Fred Crutcher, RB
Ken Ruettgers, OL
Tony Colorito, DL
Duane Bickett, LB
Tommy Haynes, DB

1985
Jeff Bregel, OL
James FitzPatrick, OL
Tim McDonald, DB

1986
Jeff Bregel, OL
Marcus Cotton, LB
Tim McDonald, DB

1987
Steven Webster, RB
Dave Cadigan, OL
Paul Green, TE

1988
Rodney Peete, QB
Leroy Holt, RB
Erik Affholter, WR
Scott Galbraith, TE
Mark Tucker, OL
Tim Ryan, DL
Dan Owens, DL
Scott Ross, ILB
Mark Carrier, S
Cleveland Colter, S

1989
Todd Marinovich, QB
Ricky Ervins, RB
Leroy Holt, RB
John Jackson, WR
Scott Galbraith, TE
Brad Leggett, OL
Brent Parkinson, OL
Tim Ryan, DL
Dan Owens, DL
Junior Seau, OLB
Scott Ross, ILB
Mark Carrier, S

1990
Gary Wellman, FL
Mark Tucker, OL
Pat Harlow, OL
Don Gibson, DL
Scott Ross, ILB

1991
Tony Boselli, OL
Curtis Conway, RET SP

1992
Curtis Conway, WR & RET SP
Tony Boselli, OL
Willie McGinest, LB

1993
Rob Johnson, QB
Johnnie Morton, WR
Willie McGinest, DL

COTTON WARBURTON

ERNIE SMITH

TIM McDONALD

JOHN FERRARO

JOHNNY BAKER

SAM CUNNINGHAM

RICHARD WOOD

MARLIN McKEEVER

MARVIN POWELL

GARY JETER

TROJAN TEAM AWARDS

MIKE McKEEVER MEMORIAL AWARD

Awarded to Most Valuable Player of season annually. Award winner is selected by vote of the football coaches. The trophy is donated by the McKeever family.

1967--O. J. Simpson
1968--O. J. Simpson
1969--Jimmy Jones
1970--Jimmy Jones
1971--Willie Hall
1972--Mike Rae
1973--Lynn Swann
1974--Pat Haden
1975--Ricky Bell
1976--Ricky Bell
1977--Dennis Thurman
1978--Charles White
1979--Paul McDonald
Charles White
1980--Ronnie Lott
1981--Marcus Allen
1982--Joey Browner
1983--Jeff Brown
1984--Neil Hope
1985--Tim McDonald
1986--Tim McDonald
1987--Rodney Peete
1988--Rodney Peete
1989--Junior Seau
1990--Scott Ross
1991--Curtis Conway
1992--Curtis Conway
1993--Johnnie Morton

BRICE TAYLOR MEMORIAL AWARD

Awarded through 1992 to the Offensive Player of the Year in memory of USC's first All-American.

1976--Donnie Hickman
1977--Mosi Tatupu
1978--Lynn Cain
1979--Brad Budde
1980--Keith Van Horne
1981--Roy Foster
1982--Jeff Simmons
1983--Tony Slaton
1984--Ken Ruettgers
1985--James FitzPatrick
1986--Rodney Peete
1987--Rodney Peete
1988--Erik Affholter
1989--Ricky Ervins
1990--Gary Wellman
1991--Tony Boselli
1992--Curtis Conway
1993--Discontinued

ROY BAKER MEMORIAL AWARD

Awarded through 1975 to the player chosen as the Back of the Year by vote of the coaching staff. The trophy was donated by the Harbor Area Alumni Club.

1961--Ben Wilson
1962--Willie Brown
1963--Mike Garrett
1964--Mike Garrett
1965--Mike Garrett
1966--Mike Hull
1967--O. J. Simpson
1968--O. J. Simpson
1969--Clarence Davis
1970--Clarence Davis
1971--Jimmy Jones
1972--Sam Cunningham
1973--Pat Haden
1974--Anthony Davis
1975--Ricky Bell
1976--Discontinued

SID CHERNISS MEMORIAL AWARD

Awarded through 1992 to the Defensive Player of the Year and donated by Judge Sid Cherniss Jr. In 1974-75 it was given to the outstanding defensive lineman.

1974--Dale Mitchell
1975--Gary Jeter
1976--Eric Williams
1977--Dennis Thurman
1978--Rich Dimler
1979--Larry McGrew
1980--Ronnie Lott
Dennis Smith
1981--Dennis Edwards
1982--Riki Gray
1983--Jack Del Rio
1984--Duane Bickett
1985--Matt Johnson
1986--Marcus Cotton
1987--Greg Coauette
1988--Scott Ross
1989--Junior Seau
1990--Scott Ross
1991--Matt Gee
David Webb
1992--Willie McGinest
1993--Discontinued

SPECIAL TEAMS PLAYER OF THE YEAR

1987--Greg Coauette
1988--Chris Hale
1989--Kurt Barber
1990--Quin Rodriguez
1991--Bruce Luizzi
1992--Bruce Luizzi
1993--Discontinued

CHAMPION OF THE YEAR AWARD

Awarded through 1992 to the player who "performed like a champion."

1987--Marcus Cotton
1987--Ryan Knight
1988--Tracy Butts
Jeff Brown
1989--Aaron Emanuel
Marlon Washington
Cordell Sweeney
1990--Shane Foley
Brian Tuliau
1991--Michael Gaytan
Alan Wilson
1992--Travis Hannah
Zuri Hector
1993--Discontinued

SPECIAL GENERAL EXCELLENCE AWARD

1976--Gary Jeter (only year given)

JOHN DYE MEMORIAL AWARD

Awarded through 1975 to the varsity football player chosen as the Lineman of the Year by vote of the coaching staff. It was donated annually by Dr. Peter K. Thomas.

1946--Jim Callanan
1947--Walt McCormick
1948--Bob Stillwell
1949--Jack Nix
1950--Volney Peters
1951--Al Sanbrano
1952--Bob Peviani
1953--Ed Pucci
1954--Ed Fouch
1955--Orlando Ferrante
1956--Mike Henry
1957--Mike Henry
1958--Hillard Hill
1959--Ron Mix
1960--Marlin McKeever
1961--Mike Bundra
1962--Damon Bame
1963--Damon Bame
1964--Bill Fisk
1965--Paul Johnson
1966--Larry Petrill
1967--Tim Rossovich
1968--Bob Klein
1969--Jim Gunn
1970--Gerry Mullins
1971--John Vella
1972--John Grant
Charles Young
1973--Booker Brown
1974--Bob McCaffrey
1975--Melvin Jackson
1976--Discontinued

TROJAN CLUB AWARD

Awarded through 1975 to the player chosen as the most improved man on the varsity football team. Chosen by vote of the coaching staff. The trophy was donated by the Trojan Club.

1960--Bill Nelsen
1961--Jim Maples
1962--Gary Potter
1963--John Thomas
1964--Mac Byrd
1965--Jim Walker
1966--Steve Barry
1967--Earl McCullouch
1968--Steve Sogge
1969--Willard Scott
1970--John Grant
1971--Bob Eriksen
1972--Charles Hinton (back)
Jeff Winans (lineman)
1973--Rod McNeill (back)
Steve Riley (lineman)
1974--Marvin Cobb (back)
Art Riley (lineman)
1975--Mosi Tatupu (back)
Walt Underwood (lineman)
1976--Discontinued

DAVIS-TESCHKE AWARD

Awarded annually to the player named as being most inspirational man on the varsity football squad. Chosen by vote of the varsity lettermen at the end of the season. The permanent award is a plaque remaining in the head football coach's office on which the recipient's name is engraved each year. Each year an individual trophy, donated by Arnold Eddy, is given to the winner.

1919--John Fox
1920--Jimmy Smith
Ken Townsend
1921--Orrie Hester
1922--Leo Calland
1923--Chet Dolley
1924--John Hawkins
1925--Jeff Cravath
1926--Ted Gorrell
1927--Morley Drury
1928--Lloyd Thomas
1929--Russ Saunders
1930--Ralph Wilcox
1931--Erny Pinckert
1932--Tay Brown
1933--Larry Stevens
1934--Herb Tatsch
1935--Max Belko
1936--Davie Davis
1937--Owen Hansen
1938--Ray George
1939--Bill Fisk
1940--Ed Dempsey
1941--Ben Sohn
Bobby Robertson
1942--Bill Seixas
1943--Bill Gray
1944--Duane Whitehead
1945--Jackie Musick
1946--Bob Musick
1947--Don Clark
1948--Don Doll
1949--Bill Martin
1950--Pat Cannamela
Ralph Pucci
1951--Lou Welsh
1952--Jim Sears
1953--Dick Petty
1954--Marv Goux
1955--Marv Goux
1956--Don Hickman
1957--Ken Antle
1958--Ken Antle
1959--Mike McKeever
1960--Roger Mietz
1961--Warren Stephenson
1962--Marv Marinovich
1963--Willie Brown
1964--Craig Fertig
1965--Mike Garrett
1966--Ray May
1967--Adrian Young
1968--Steve Sogge
1969--Al Cowlings
1970--Charlie Weaver
1971--John Papadakis
1972--Dave Brown
1973--Manny Moore
1974--Pat Haden
1975--Joe Davis
1976--Vince Evans
1977--Mosi Tatupu
1978--Otis Page
1979--Brad Budde
1980--Ronnie Lott
1981--Dennis Edwards
1982--George Achica
1983--Jeff Brown
1984--Neil Hope
1985--Matt Johnson
1986--Rex Moore
1987--Leroy Holt
1988--Leroy Holt
1989--Leroy Holt
1990--Scott Ross
1991--Matt Willig
1992--Mike Mooney
1993--Willie McGinest
Deon Strother

THEODORE GABRIELSON AWARD

Awarded annually to the outstanding player in the USC-Notre Dame game.

1969--Greg Slough
1970--Willie Hall
1971--Edesel Garrison
1972--Anthony Davis
1973--Charles Anthony
1974--Pat Haden (offense)
Charles Phillips (defense)
1975--Ricky Bell
1976--Ron Bush
1977--Walt Underwood
1978--Paul McDonald
1979--Danny Garcia
1980--Chip Banks
1981--George Achica
1982--Jeff Simmons
1983--Duane Bickett
1984--Brian Luft
1985--Jeff Bregel
1986--Todd Steele
1987--Erik Affholter (offense)
Tim Ryan (defense)
1988--Erik Affholter (offense)
Scott Ross (defense)
1989--John Jackson (offense)
Mark Carrier (defense)
1990--Mazio Royster,
Todd Marinovich (offense)
Scott Ross,
Gidion Murrell (defense)
1991--Bradford Banta,
Yonnie Jackson (offense)
Stephon Pace (defense)
1992--Rob Johnson (offense)
Willie McGinest (defense)
1993--Thomas Holland

UCLA GAME AWARD

Awarded annually to the varsity football team member chosen by the team as having contributed the most during the USC-UCLA game of that season. The trophy is an actual sized gold football donated annually by Rolland Curtis.

1952--Bill Hattig
1953--Dick Petty
1954--Orlando Ferrante
1955--Gordon Duvall
1956--Bob Voiles
1957--Bob Voiles
1958--Lou Byrd
1959--Al Bansavage
1960--Marlin McKeever
1961--Frank Buncom
1962--Marv Marinovich
1963--Pete Beathard
1964--Mike Garrett
1965--Mike Garrett
1966--Mike Hull
1967--O. J. Simpson
1968--O. J. Simpson
1969--Al Cowlings
1970--Sam Dickerson
1971--Lou Harris
1972--Richard Wood
1973--Monte Doris
1974--Anthony Davis
1975--Ricky Bell (offense)
Walt Underwood (defense)
1976--Ricky Bell
1977--Rob Hertel
1978--Charles White (offense)
Ty Sperling (defense)
1979--Charles White (offense)
Ronnie Lott (defense)
1980--Keith Van Horne (offense)
Ronnie Lott (defense)
1981--Marcus Allen (offense)
George Achica (defense)
1982--Scott Tinsley (offense)
Joey Browner (defense)
1983--Michael Harper (offense)
Tommy Haynes (defense)
1984--Hank Norman (offense)
Jack Del Rio (defense)
1985--Joe Cormier (offense)
Matt Koart (defense)
1986--Rodney Peete (offense)
Rex Moore (defense)
1987--Rodney Peete,
Erik Affholter (offense)
Mark Carrier (defense)
1988--Rodney Peete,
Aaron Emanuel,
John Guerrero (offense)
Tim Ryan,
Don Gibson (defense)
1989--Ricky Ervins (offense)
Mark Carrier (defense)
1990--Mazio Royster (offense)
Stephon Pace (defense)
1991--Estrus Crayton (offense)
Calvin Holmes (defense)
1992--Rob Johnson (offense)
Stephon Pace (defense)
1993--Rob Johnson

ELMER C. "GLOOMY GUS" HENDERSON AWARD

Awarded through 1992 to the varsity football player who plays the greatest number of minutes during the season.

1966--Mike Scarpace
1967--Dick Allmon
1968--Gerry Shaw
1969--Gerry Mullins
1970--Ron Ayala
1971--Willie Hall
1972--Dave Brown
1973--Bob McCaffrey
1974--Jim Obradovich
1975--Joe Davis
1976--William Gay
1977--William Gay
1978--Pat Howell
1979--Paul McDonald
1980--Steve Busick
1981--Roy Foster
1982--Don Mosebar
1983--Keith Browner
1984--Mark Boyer
1985--Jerome Tyler
1986--Junior Thurman
1987--Greg Coauette
1988--John Guerrero
1989--Brad Leggett
1990--Pat Harlow
1991--Tony Boselli
1992--Craig Gibson
Len Gorecki
1993--Discontinued

JACK OAKIE "RISE AND SHINE" AWARD

Awarded through 1992 to the player with the longest run from scrimmage of the season, then from 1993 to the player making the biggest hit of the year. Trophy donated by Mrs. Jack Oakie.

1985--Kennedy Pola (37 yards)
1986--Rodney Peete (32)
1987--Scott Lockwood (38)
1988--Calvin Holmes (60)
1989--Ricky Ervins (78)
1990--Scott Lockwood (66)
1991--Deon Strother (92)
1992--Estrus Crayton
Dwight McFadden (32)
1993--Jason Oliver

FOOTBALL ALUMNI CLUB AWARD

Awarded annually to the senior varsity football letterman who has achieved the highest accumulative grade point average. In 1978 and 1979 it was awarded to the team's letterman with the highest GPA. From 1993, renamed Howard Jones/Football Alumni Club Academic Award.

1959--Gary Finneran
1960--Mike McKeever
1961--Warren Stephenson
1962--Ken Del Conte
1963--Tom Johnson
1964--Bill Fisk
1965--Chuck Arrobio
1966--Phil Lee
1967--Toby Page
1968--Steve Sogge
1969--Fred Khasigian
1970--Tyrone Hudson
1971--John Papadakis
1972--Dave Brown
1973--Monte Doris
1974--Pat Haden
1975--Melvin Jackson
1976--Eugene Lawryk
1977--Gary Bethel
1978--Paul McDonald
1979--Gordon Adams
1980--Gordon Adams
1981--Jay Champlain
1982--Jim Arrivey
1983--Rod Williams
1984--Duane Bickett
1985--Matt Koart
1986--Jeff Bregel
1987--Keith Davis
John Page
1988--Chuck Ebertin
1989--Tom Dabasinskas
1990--Shane Foley
1991--Marc Raab
1992--Bruce Luizzi
Mike Mooney
1993--Rory Brown

HOWARD JONES INCENTIVE AWARD

Awarded annually through 1992 to the varsity player who has the greatest increase in his grade point average in the previous academic year. From 1993, it was combined with the Football Alumni Club Award.

1979--Danny Garcia
1980--Roy Foster
1981--Don Mosebar
1982--Darryl Moore
1983--Tony Brewer
1984--Timmie Ware
1985--Brent Moore
1986--Bruce Parks
1987--Ken Henry
1988--Erik Affholter
1989--Dan Barnes
1990--Shannon Jones
1991--Alan Wilson
1992--Travis Hannah
1993--Combined with Football
Alumni Club Award

JOHN WAYNE MEMORIAL SCHOLARSHIP

Awarded to the senior with aspirations of continuing in higher education. The scholarship is donated by the Wayne family and the Trojan Football Alumni Club.

1980--Ty Sperling
1981--Jay Champlain
1982--Jim Arrivey
1983--Rod Williams
1984--Mark Boyer
1985--John Denvir
1986--Lonnie White
1987--John Page
1988--Chuck Ebertin
1989--Tom Dabasinskas
1990--Shane Foley
1991--Marc Raab
1992--Bruce Luizzi
Mike Mooney
1993--Martin Boskovich
Rory Brown

SAM BARRY SPARTAN AWARD

After 1952, this award went to the Spartan team member selected by the coaching staff as having contributed the most to the development of the varsity squad during the season. The award was a wrist watch donated by Richard Barrett. Prior to 1952 the award was known as the Richard Barrett Award for the most cooperative member of the varsity squad.

1940--Carl Benson
1941--Max Green
1942--Mel Bleeker
1943--Bill Gray
1944--Duane Whitehead
1945--Jack Musick
1947--Johnny Naumu
1948--Bill Martin
1949--Bob Stillwell
1950--Lou Welsh
1951--Don Zimmerman
1952--Jim Smith
1953--Hank Green
1954--Dennis Wilkerson
1955--Bill Howard
1956--Larry Snyder
1957--Hank Slade
1958--Larry Gilhooly
1959--Bill O'Brien
1960--Marv Marinovich
1961--Gary Winslow
1962--Vern Vihlene
1963--Jerry Hayhoe
1964--Gary Magner
1965--Leonard Sims
1966--Dick Elliott
1967--Cal Garland
1968--Kendell Nungesser
1969--Curtis Timmons
1970--Manfred Moore
1971--Bob McCaffrey
1972--John Racanelli
1973--Joe Shipp
1974--Bill O'Brien
1975--Bernard Tarver
1976-81--Not given
1982--Andrew Jackson
1983--Discontinued

TROJANS IN ALL-STAR GAMES

COACHES ALL-AMERICA GAME (26)

1961--Roger Mietz
1963--Bill Nelsen
1964--Hal Bedsole, Willie Brown
1965--Fred Hill, Bob Svihus
1966--Chuck Arrobio, Mike Garrett, Jeff Smith
1967--Ray May, Rod Sherman
1968--Tim Rossovich, Ron Yary, Adrian Young
1969--Jim Lawrence, Jack O'Malley
1971--Charlie Weaver, Greg Slough
1972--Skip Thomas
1973--John Grant, Pete Adams, Sam Cunningham, Charles Young, Dave Brown
1974--Lynn Swann
1975--Bill Bain, Charles Phillips

COLLEGE ALL-STAR GAME (CHICAGO) (72)

1934--Homer Griffith, Aaron Rosenberg
1935--Cotton Warburton, Haskell Wotkyns
1937--Gilbert Kuhn, David Davis
1940--Grenny Lansdell, Amby Schindler, Harry Smith, Bob Winslow, Robert Hoffman, William Fisk
1941--Jack Banta, Ben Sohn
1942--Bob Robertson
1946--Ralph Heywood, Norman Verry
1947--James Callanan
1948--Paul Cleary, Gordon Gray
1949--Don Doll
1952--Frank Gifford
1953--David Psaltis, Jim Sears
1954--George Timberlake
1955--Lindon Crow
1956--Leon Clarke
1957--Jon Arnett
1961--Marlin McKeever
1962--Frank Buncom
1963--Ben Wilson
1964--Pete Beathard, Hal Bedsole, Willie Brown
1965--Fred Hill
1966--Mike Garrett
1967--Rod Sherman
1968--Mike Hull, Earl McCullouch, Tim Rossovich, Ron Yary, Adrian Young
1969--Bob Klein, Bob Miller
1970--Sid Smith, Al Cowlings
1971--Charlie Weaver, Marv Montgomery
1972--Willie Hall
1973--John Grant, Pete Adams, Sam Cunningham, Charles Hinton, Charles Young, Dave Brown, Jeff Winans, Allan Graf
1974--Rod McNeill, Manfred Moore, Artimus Parker, Steve Riley, Lynn Swann were selected but game was cancelled because of player strike
1975--Bill Bain, Otha Bradley, Allen Carter, Marvin Cobb, Steve Knutson, Bob McCaffrey, Jim Obradovich, Charles Phillips, Richard Wood

SHRINE EAST-WEST GAME (81)

1925--Norman Anderson
1927--Al Behrendt, Jeff Cravath, Ted Gorrell (J)
1928--Charles Boren, Mort Kaer (D)
1934--Larry Stevens, Bob McNeish
1935--Cal Clemens, Cotton Warburton
1937--Gil Kuhn
1941--Jack Banta, Bob Peoples, Ben Sohn
1942--Bob Robertson
1943--Norm Verry
1947--Jim Callanan, John Ferraro, Mickey McCardle
1949--Don Doll (J), Bob Hendren (J), Jack Kirby (J), William Martin (D)
1951--Bill Jessup, Volney Peters
1952--Pat Cannamela, Frank Gifford
1954--Harold Han, Tom Nickoloff, Ed Pucci
1955--Leon Clarke (D), James Contratto (D), Orlando Ferrante (D)
1957--Jon Arnett, Frank Hall
1960--Marlin McKeever (D), Roger Mietz (D)
1961--Frank Buncom
1963--Pete Beathard, Willie Brown, Gary Kirner
1965--Chuck Arrobio (D), Bill Fisk (J), Mike Garrett (D), Ron Heller (J), Fred Hill (J), Jeff Smith (D)
1970--Greg Slough, Charlie Weaver, Bobby Chandler
1971--Willie Hall, Jimmy Jones
1975--Joe Davis
1978--Rich Dimler
1979--Raymond Butler, Larry McGrew
1982--Byron Darby, Jeff Simmons
1983--Keith Browner
1984--Jack Del Rio, Ken Ruettgers
1985--Jerome Tyler, Matt Koart
1986--Jeff Bregel, Tim McDonald
1987--Dave Cadigan, Greg Coauette, Marcus Cotton
1988--Erik Affholter, Paul Green, Rodney Peete
1989--Cleveland Colter, John Jackson
1990--Don Gibson, Scott Ross
1991--Kurt Barber
1992--David Webb
1993--Bradford Banta, Willie McGinest, Johnnie Morton, Jason Sehorn

Note: Where two East-West games were played in the same calendar year, participants in January game are indicated with a (J) and the December game with a (D).

SENIOR BOWL (28)

1952--Frank Gifford
1955--Lindon Crow, Frank Clayton
1970--Al Cowlings
1971--Marv Montgomery, Sam Dickerson, Clarence Davis, Greg Slough
1974--Lynn Swann, Artimus Parker
1975--John McKay, Jim Obradovich, Charles Phillips, Art Riley, Richard Wood
1977--Clint Strozier
1978--William Gay, Dennis Thurman
1979--Carter Hartwig, Tim Lavender
1980--Dennis Johnson, Myron Lapka
1982--Charles Ussery
1986--Joe Cormier
1987--Louis Brock
1988--Paul Green
1989--Brad Leggett
1990--Gary Wellman

JAPAN BOWL (40)

1976--Danny Reece
1977--Marvin Powell, Ricky Bell, Shelton Diggs, Gary Jeter
1978--Randy Simmrin, Gary Bethel
1979--Ray Peters, Otis Page
1980--Brad Budde, Chris Foote, Larry McGrew, Herb Ward
1981--Hoby Brenner
1982--Joe Turner
1983--Scott Tinsley, Jeff Simmons
1984--Tony Slaton, Keith Browner, Jeff Brown
1985--Ken Ruettgers, Steve Jordan, Jack Del Rio, Duane Bickett
1987--Ron Brown, Erik McKee, Don Shafer
1988--Greg Coauette, Marcus Cotton
1989--John Guerrero, Steven Webster
1990--Scott Galbraith, Bill Schultz
1991--Ricky Ervins, Don Gibson
1992--Scott Lockwood, Michael Moody
1993--Estrus Crayton, Travis Hannah, David Webb

HULA BOWL (103)

1949--Don Doll, Dean Dill, Bob Hendren, John Naumu, Arnie Tolman
1950--Jack Nix, Jim Powers, Bill Martin
1951--Volney Peters
1952--Pat Cannamela
1953--Jim Sears, Elmer Willhoite, Bob Van Doren
1954--Tom Nickoloff, Ed Pucci, Harold Han
1955--Aramis Dandoy
1956--Leon Clarke
1957--George Bellotti, Jon Arnett
1960--Ron Mix
1961--Marlin McKeever
1962--Britt Williams
1963--Marv Marinovich, Ken Del Conte
1964--Willie Brown, Gary Kirner, Damon Bame, Pete Beathard, Hal Bedsole
1965--Ron Heller, Fred Hill, Bill Fisk
1966--Mike Garrett, Dave Moton
1967--Rod Sherman, Nate Shaw
1968--Ron Yary, Adrian Young
1969--Bob Klein, O.J. Simpson, Steve Sogge
1970--Sandy Durko, Jim Gunn
1971--Ron Ayala, Charlie Weaver
1972--John Vella
1973--Pete Adams, Sam Cunningham, Charles Young
1974--Booker Brown, Artimus Parker, Lynn Swann
1975--Anthony Davis, Pat Haden, John McKay, Richard Wood
1976--Danny Reece
1977--Ricky Bell, Vince Evans, Shelton Diggs, Gary Jeter, Marvin Powell
1978--Clay Matthews, Gary Bethel, Ricky Odom, Mosi Tatupu
1979--Pat Howell, Carter Hartwig, Calvin Sweeney
1980--Brad Budde, Dennis Johnson, Paul McDonald, Charles White
1981--Ronnie Lott, Keith Van Horne, Hoby Brenner
1982--Marcus Allen, Chip Banks, Roy Foster
1983--Don Mosebar, Bruce Matthews, George Achica
1984--Tony Slaton
1985--Duane Bickett, Tommy Haynes
1986--Matt Johnson
1987--Louis Brock
1988--Keith Davis, Ken Henry
1989--Erik Affholter, Rodney Peete
1990--Dan Owens, Tim Ryan, Aaron Emanuel
1991--Pat Harlow, Scott Ross, Mark Tucker
1992--Kurt Barber, Derrick Deese
1993--Travis Hannah
1994--Johnnie Morton, Jason Sehorn

PLAYBOY PRE-SEASON ALL-AMERICANS

USC has landed more players on the prestigious Playboy Magazine pre-season college All-American football team than any other university. Since Playboy first picked a team in 1957, there have been 51 Trojan players selected (including Tony Boselli in 1994), as well as 1 Coach of the Year. Not including the 1993 picks, Notre Dame is next with 37 selections, followed by Oklahoma with 31 (the Sooners have also had 2 Coach of the Year honorees). During a 16-year period (1972 through 1987), at least 1 Trojan player was selected annually to the Playboy squad. On 4 different occasions (1970-76-79-80), 3 USC players made that year's Playboy team. Tony Boselli, who was selected in 1992-93-94, is the first 3-time Playboy selection from any school.

Here is a list of USC's Playboy pre-season All-Americans:

1960--Marlin McKeever, E
Mike McKeever, G
1963--Damon Bame, G
Hal Bedsole, E
1964--Mike Garrett, DB
1965--Mike Garrett, DB
1967--Ron Yary, OT
1968--O.J. Simpson, RB
1969--Jimmy Gunn, DE
Sid Smith, OL
1970--Greg Slough, LB
Tody Smith, DL
Charlie Weaver, DE
1972--Pete Adams, OL
Charles Young, TE
1973--Lynn Swann, WR
Richard Wood, LB
1974--Anthony Davis, RB
1975--Marvin Powell, OL
1976--Ricky Bell, RB
Gary Jeter, DL
Marvin Powell, OL
1977--Dennis Thurman, DB
Walt Underwood, DL
1978--Pat Howell, OL
Charles White, RB
1979--Brad Budde, OL
Anthony Munoz, OL
Charles White, RB
John Robinson, Coach
1980--Ronnie Lott, DB
Dennis Smith, DB
Keith Van Horne, OL
1981--Chip Banks, LB
Roy Foster, OL
1982--Bruce Matthews, OL
Don Mosebar, OL
1983--Jack Del Rio, LB
Tony Slaton, C
1984--Jack Del Rio, LB
1985--Jeff Bregel, OL
Tim McDonald, DB
1986--Jeff Bregel, OL
Tim McDonald, DB
1987--Marcus Cotton, LB
1989--Mark Carrier, DB
Tim Ryan, DL
1992--Tony Boselli, OL
1993--Tony Boselli, OL
Willie McGinest, DL
1994--Tony Boselli, OL

— ALL-TIME LETTERWINNERS —

Various standards have been used to determine USC letter winners over the years, but since 1976, squad members who have played at least 30 minutes have been listed here as lettermen.

There have been many exceptions to that rule, including kickers and others who contributed significantly to the team's success without playing 30 minutes.

In addition, senior squad members who have been on the team for several years have generally been awarded letters for their senior season, as long as they appeared in at least one game. This has been a long- standing policy.

-A-

Abram, Fabian 1955, 56
Abrams, Andre 1992
Achica, George 1979,80,81,82
Acker, Frank 1904,05
Adams, Gene 1904,05
Adams, Gordon 1980
Adams, Halley 1922,23,24
Adams, Harold 1923,24,25
Adams, Peter 1970,71,72
Adams, William J. 1967
Adelman, Harry 1941,42
Adolph, Robyn 1973,74
Affholter, Erik 1985,86,87,88
Aguirre, John 1941,45
Aldridge, Charles 1967
Alekski, Joe 1925,27
Alexander, DelVaughn 1993
Alexander, Harold 1923
Allan, Roy 1908,09,10
Allen, Marcus 1978,79,80,81
Allmon, Richard C. 1967,68
Allred, John 1993
Almy, J. 1907
Anderson, Brad 1981
Anderson, Charles A. 1960,61
Anderson, Norman 1922,23,24
Anderson, Otto 1922,23,24
Anderson, William C. 1937,38,40,41
Ane, Charles T., Jr. 1951,52
Anno, Sam 1983,84,85,86
Anthony, Charles 1971,72,73
Anthony, Frank 1927,28,29
Antle, Ken Lee 1956,57,58
Antles, Russell 1944,45,46
Apolskis, David 1990,92,93
Apsit, Marger 1928,29,30
Arbelbide, Garrett 1929,30,31
Archuleta, Bobby 1987
Arnest, Henry C. 1961
Arnett, Bob 1957,58
Arnett, Jon 1954,55,56
Arnold, James 1918
Arnold, Paul 1889
Arrington, Gene 1988
Arrivey, Jim 1982
Arrobio, Charles Augustus 1963,64,65
Artenian, Mickey 1952,53
Ashcraft, Walt 1949,52
Atanasoff, Alex 1937
Audet, Earl 1943
Avery, Ralph 1896,97
Axe, Fred 1919,20,21
Ayala, Victor Ronald 1968,69,70

-B-

Baccitich, John M. 1966
Badgro, Morris 1924,25,26
Baille, Bert 1904
Bain, William E. 1973,74
Bain, Marvin J. 1964,65
Baker, John 1929,30,31
Baker, Roy 1922,23
Baker, Sam
Baldock, Alvin 1949,50,53
Baldridge, Lyle 1925,26,28
Baley, Burt 1903,05
Bame, Damon 1962,63
Banks, Chip 1978,79,80,81
Bansavage, Albert A. 1959
Banta, Bradford 1990,91,92,93
Banta, Jack 1938,39,40
Barber, Kurt 1988,89,90,91
Barber, Richard 1931,32
Bardin, Oliver 1932,33
Barnes, Dan 1987, 88,89
Barnes, Mercer 1949,50
Barnum, Terry 1992
Baroncelli, Andy 1984
Barragar, Nathan 1927,28,29
Barrager, 1918
Barrett, 1917
Barry, Allen 1952
Barry, Joe 1992,93
Barry, Nelson 1930
Barry, Stephen Anthony 1965,66
Bastian, Bob 1946,47,48
Bates, James Edward 1960,61
Battle, Art 1946,48,49
Battle, Michael L. 1966,67,68
Bayley, Eugene 1914
Beale, John Paul 1918,19,20
Beals, 1917
Beard, Francis 1932,33,34
Beard, Gregory S. 1975
Beathard, Peter 1961,62,63
Beatie, Eugene 1926,27
Beatty, Blanchard 1930,31
Beatty, Homer 1934,35,36
Beck, Eugene 1948,49,50
Becker, Henry 1929
Bedsole, Harold J. 1961,62,63
Beeson, Bob, 1940
Behrendt, Allen 1924,25,26
Belko, Max 1934,35,36
Bell, Howard 1926
Bell, Joseph A. 1943
Bell, Ricky L. 1973,74,75,76
Belotti, D. George 1954,55,56
Beloud, Brett 1993
Bender, Wes 1991,92
Bennett, Frank 1939
Benson, Carl 1939,40
Benson, Jeff 1985
Berry, John 1981,83
Berry, Michael H. 1969,70
Berryman, Richard 1936
Berryman, Robert 1939,40
Bescos, Julius 1932,33,34
Best, Oliver 1904
Bethel, Gary W. 1975,76,77
Bettinger, George 1935
Betz, Bill 1947
Bianchi, Steve 1941
Bickett, Duane 1982,83,84
Bickford, John H. 1903,04,06
Biggers, Keith 1983,84
Biggs, Henry 1930,31,32
Bird, Jim 1947,48,49
Bird, Richard 1919,20
Black, Rupert 1930
Blair, Horace 1922
Blake, Samuel R. 1916
Blanche, John G. 1966,68
Blecksmith, Edward L. 1964,65
Bledsoe, Leo 1941
Bledsoe, William 1940,41
Bleeker, Melvin 1940,41,42
Bockman, 1905
Bohlinger, Tom 1972,73
Boice, Winchell 1922
Boies, Herbert 1949
Boies, Larry Kenton 1957,58
Bond, Ward 1928,29,30
Bonham, Herschel 1926,27,28
Bordier, Warner 1954,55
Boren, Charles F. 1925,27,28
Born, Dennis L. 1967
Bosbyshell, W. 1906
Boselli, Tony 1991,92,93
Boskovich, Martin 1993
Bothelho, Rod 1958
Bott, Clyde 1896,97
Boulware, Dave 1971,72,73
Bowers, William 1950
Bowie, Wilson 1968
Bowlin, Brandon 1986,87,88
Bowman, Charles 1939
Boyer, Mark 1982,83,84
Boyle, Johnny 1920,21,22
Bozanic, George 1951,52,53
Bradford, Joe 1945
Bradley, Joe 1895
Bradley, Otha M. 1973,74
Brady, Greg 1981
Brandt, Harvey T. 1934
Braziel, Larry 1977,78
Breeland, Garrett 1984,85
Bregel, Jeff 1983,84,85,86
Brennan, Scott 1985,86,87,88
Brenner, Hoby 1978,79,80
Brewer, Tony 1982,83
Bridewell, Walter 1907
Bright, Kenneth 1932,33
Brock, Louis 1984,85,86
Brockman, Kenneth 1919
Broderson, Charles 1898,1902,03,04
Brooks, Bruce 1977
Bronson, Richard Alfonso 1957
Brouse, Willard 1931
Brousseau, Raphael 1935,36,37
Brown, Booker 1972,73
Brown, David 1970,71,72
Brown, Everett 1928,29,30
Brown, F.R. 1906,08
Brown, George E. 1934
Brown, George L. 1889
Brown, Jeff H. 1986,87,88
Brown, Jeff L. 1980,81,82,83
Brown, Marcel 1990
Brown, Raymond 1930,31,32
Brown, Ronald Lee 1954,55
Brown, Ron 1985,86
Brown, Rory 1990,92,93
Brown, Willie F. 1961,62,63
Brownell, Richard L. 1964
Browner, Joey 1979,80,81,82
Browner, Keith 1980,81,82,83
Browning, Ward 1932,33,34
Brownwood, John R. 1962,63,64,
Bruce, Kevin P. 1973,74,75
Brummett, Mike 1983
Budde, Brad 1976,77,78,79
Buckley, Robert 1951,52,53
Buford, Don, 1957,58
Bukich, Rudy 1951,52
Buncom, Frank 1960,61
Bundra, Mike P. 1959,60,61
Bundy, Bill 1939,40,41
Bunker, Frank 1907,09
Burchard, Gerald 1933,34,35
Burek, Stanley 1905,06,07,08
Burke, Don 1948
Burkett, 1916
Burnett, C.W. 1893,95
Burns, Dan 1976,77
Burns, DeChon 1989
Burns, Michael 1975,76
Busby, Marvin L. 1934
Busby, Stuart H. 1961
Busch, Ernie 1947
Busick, Steve 1978,79,80
Bush, Ronald L. 1974,75,76
Butcher, Ronald W. 1961,62
Butkus, Matt 1993
Butler, Raymond 1978,79
Butterfield, Clarence 1917,19,20
Butts, Tracy 1985,86,87,88
Byrd, Glenn 1972
Byrd, MacArthur 1962,63,64
Byrd, Louis 1957,58

-C-

Cadigan, Dave 1985,86,87
Cahill, Ray 1966
Cain, Lynn 1977,78
Calabria, Ronald D. 1954
Caley, Dan 1902,03
Caley, Elwin 1902,03
Callanan, George P. 1943
Callanan, Howard 1942
Callanan, James F. 1944,45,46
Calland, Leo 1920,21,22
Cameron, Don 1923
Cameron, Rodney 1933,34,35
Campbell, Gordon 1921,22,23
Campbell, Jack 1978
Campbell, Jim 1917
Cannamela, Pat 1950,51
Cantor, Al 1948
Cantwell, John T. 1974
Carey, Mike 1976,77
Carmichael, Al 1950,51,52
Carmichael, E.W. 1906
Carpenter, Kenneth 1934,37
Carpenter, Roy 1905,06
Carrier, Mark 1987,88,89
Carten, Red 1893
Carter, Allen 1972,73,74
Carter, Kent 1970,71
Caruthers, Gerald 1993

Carver, C.E. 1889
Case, Frank 1905
Cashman, Patrick F. 1966,67
Cashman, Tyler 1993
Cassell, Curtis 1920,21
Catoe, Ed 1976,77
Celotto, Mario R. 1974,75,76,77
Chambers, Mahlon 1927,28,29
Champlain, Jay 1981
Chandler, Robert D. 1968,69,70
Chaney, Chris 1972
Chantilles, Tom 1941
Charles, Ben F. 1959,60
Chavez, Sal 1988
Chesley, Delmar 1986,87,88,89
Chesley, J.R. 1990
Chesley, Martin 1985,88
Chestnut, Bob 1917,19
Christianson, 1919
Christie, Charles 1896,97
Chuha, Joe 1957
Clark, 1916,17
Clark, Don 1942,46,47
Clark, Gordon 1931,32,33
Clark, Jack 1935
Clark, Jay 1962,63
Clark, Kevin 1993
Clark, Monte Dale 1956,57,58
Clark, Roger A. 1960,61
Clark, Stephen 1905,06,07,08
Clarke, Eugene 1930,31
Clarke, Leon T. 1953,54,55
Clayton, Franklin D. 1952,53,54
Cleary, Paul 1946,47
Clemens, Calvin Jr. 1932,33,34
Clemens, Jerry 1919
Coauette, Greg 1984,85,86,87
Cobb, Garry 1976,77,78
Cobb, Marvin L. 1972,73,74
Cochran, C.N. 1909
Coffman, Theadore 1923,24,25
Cohn, Thomas 1910
Coia, Angelo 1958,59
Cole, Ralph W. 1921,24
Colley, Tom 1948
Collins, Pat 1973
Coloneus, 1907,08,09
Colorito, Tony 1983,84,85
Colter, Cleveland 1986,87,88,89
Conde, John 1949,50,51
Connors, Rod 1977
Conroy, James Joseph 1956,57,59
Conroy, Jerome G. 1965
Contratto, Jim A. 1953,54,55
Conway, Curtis 1990,91,92
Cook, Andrew J. 1924,25
Cook, Brian 1982
Coones, Ken 1959
Cordell, Michael 1973,74,75
Cormier, Joe 1983,84,85
Cornwell, Fred 1981,82,83
Corsinotti, Dave 1981
Cotton, Marcus 1984,85,86,87
Coughlin, Alvie 1932,33,34
Courdis, 1919
Covington, Humphrey 1968,69
Cowlings, Allen G. 1968,69
Cox, Kenneth 1924,25,26
Cox, Morgan 1918,19,20
Cox, Robert 1951,52
Cox, Tom 1984,85
Coyle, Leslie 1927
Craig, Gerald 1913,14,15,16
Crall, 1907
Cramer, Stanley 1947,48
Crane, Bob 1989,90,91
Crane, Dennis W. 1967
Cravath, Jeff 1924,25,26
Crawford, Willie 1977,78
Crayton, Estrus 1991,92
Crisman, Joel 1990,91,92,93
Crisp, 1919
Crittenden, Wallace 1944
Critton, 1905
Crow, Lindon 1952,53,54
Crowthers, Jim 1941
Cruickshank, Donald 1924,25,26
Crutcher, Fred 1981,83,84,85
Culbreath, Cliff 1972
Cummings, Ralph 1921,22,23
Cunnigan, Donn 1991,92,93
Cunningham, Sam 1970,71,72
Curley, August 1980,81,82
Curry, Edsel 1943,46,47
Curry, Willard 1915,16
Curtis, Louis Lane 1944
Custin, George 1906
Cutri, Cosimo 1950,51

-D-

Dabasinskas, Tom 1987,88,89
Dahlgren, 1917
Dale, Ron 1988,89,90,91
Dandoy, Aramis M. 1952,53,54
Danehe, Richard 1941
Darby, Byron 1979,80,81,82
DaRe, Mario P. 1952,53,54
Davis, Anthony 1972,73,74
Davis, Clarence E. 1969,70
Davis, David 1934,35,36
Davis, George 1944,47,49
Davis, George 1934
Davis, Joe 1940,41,42
Davis, Joe E. 1973,74,75
Davis, Keith 1984,85,86,87
Davis, Michael 1981
Davis, Robert 1922
Davis, Thomas 1911,12,13,14
Day, Oliver 1937,38
Dean, Charles F. 1919,20,21
DeArmand, 1917
Debovsky, Philip 1957
Declus, H. 1906,07,09
Decker, George 1929,30
Decker, James Ralph 1953,54,56
Deese, Derrick 1990,91
DeGroote, Clarke 1924,25,26,
Dehetre, John 1934,37
DeKraai, Terry L. 1968,69
Delaney, Gary C. 1960
DeLappe, J.R. 1904
deLauer, Bob 1939,40,41
Del Conte, Kenneth 1960,61,62
Del Rio, Jack 1981,82,83,84
Demirjian, Ed 1950
Dempsey, Edward 1938,39,40
Denvir, John 1985
Deranian, Vaughn 1928,29,30
Diaz, Rigo 1988
Dickerson, Samuel Boyce 1968,69,70
Diehl, Lawrence 1926,27
Diggs, Shelton 1973,74,75,76
Dill, Dean 1947
DiLulo, Paul 1978,80
Dimler, Richard A. 1975,76,77,78
Dittberner, Art 1933,34,35
Doll, Don 1944,46,47,48
Dolley, Chet 1922,23,24
Dominis, John 1943
Doris, Monte 1972,73
Dorsey, Gene 1923,24,26
Dotson, David 1993
Dougher, Harold 1922
Dougherty, Morton 1902
Douglas, Don 1957,58
Downs, Bob 1950
Drake, Ronald V. 1966,67
Dreblow, Milford 1943,44,45,46
Drury, Morley 1925,26,27
Duboski, Phillip 1936
Dudum, J.J. 1991
Duff, Clinton 1949,50,51
Duffield, Marshall 1928,29,30
Dunaway, Warren 1934
Dunn, Coye 1936
Dunning, Corwin 1932
Dupuy, Reginald 1922,23,24
Durkee, Harvey 1928,29,31
Durko, Sandy V. 1968,69
Duvall, Gordon C. 1953,54,55
Dye, George 1929
Dye, John 1931,32,33
Dye, William 1933,34
Dyer, Bruce 1970,71

-E-

Earle, Raymond 1923,24,25
Ebertin, Chuck 1987,88
Eddy, Andy 1985
Edelson, Harry 1927,28,29
Edgarton, E.O. 1896
Edwards, Dennis 1978,79,80,81
Edwards, Hugh 1925
Edwards, Robert 1958,59
Egan, John G. 1920
Elliott, Carl 1904,05,06
Elliott, E. 1893
Elliott, Earl 1904
Elliott, Howard 1925,26,27
Elliott, Ian 1941
Elmore, John, Jr. 1914
Emanuel, Aaron 1985,86,88,89
Embree, A.B. 1889,92
Emmons, Richard 1922
Engle, Roy 1937,38,39
Enright, Richard M. 1954,55
Eriksen, Bob 1971
Erskine, Robert 1931,32,33
Ervin, Anthony 1985
Ervins, Ricky 1987,88,89,90
Essick, Douglas 1941,42,46
Evans, R. 1917
Evans, Charles 1969,70
Evans, John 1943
Evans, Roy 1919,20,21
Evans, Vincent T. 1974,75,76
Exley, Landon M. 1952,53

-F-

Failor, Walt 1970
Farmer, David W. 1974,75,76
Fassell, Jim E. 1969
Fate, Steve 1971,72
Fay, Kenneth 1931,32,33
Ferguson, Claude 1902
Ferguson, James T. 1966
Ferrante, Orlando 1953,54,55
Ferraro, John 1943,44,46,47
Fertig, Craig W. 1962,63,64
Ficca, Dan 1958,59,60
Fields, Scott 1992,93
Finneran, Gary 1957,58,59
Finney, Hal 1942
Fiorentino, Frank 1956,57,58
Fisher, Jeff 1979,80
Fisher, Robert A. 1936,37,38
Fisk, Bill 1937,38,39
Fisk, William Jr. 1962,63,64
Fite, Gary G. 1965
FitzPatrick, James 1983,84,85
Fletcher, Oliver 1948
Fletcher, Paul 1905,06
Fletcher, Ronald 1954,55,56
Flint, Fay 1902,03
Flood, Jeff 1973,75
Floro, Robert S. 1960
Foley, Shane 1989,90
Follett, George 1971,72
Foote, Chris 1977,78,79
Ford, Cole 1991,92,93
Ford, Dwight W. 1974,75,77,78
Ford, William 1926,28
Foster, Roy 1978,79,80,81
Fouch, Edward V. 1952,53,54
Fouch, John 1949,50
Fox, Jack 1926,27
Fox, John 1915,16,19
Fraser, Scott 1977,79
Freeman, George 1921,22,23
Freier, Scott 1987,88,89
French, Martin 1985
Friend, Bill 1924,25,26
Fruge, Gene 1987,88,89,90
Fuhrer, Bob 1932,33,34
Fuhrman, Seymour 1942
Funk, J.B. 1894

-G-

Gachett, Derrick 1986,88
Gage, Stuart 1993
Gaisford, Bill 1935,36
Galbraith, Scott 1986,87,88,89
Gale, Michael 1961,62
Galindo, Charles 1925
Gallaher, Allen 1970,71,72
Gallaway, Darren 1991,92,93
Galli, George 1953,54,55
Galloway, Amor 1921,22
Galloway, Clark 1927,28,29
Galloway, Harold 1918,22
Galvin, Glen 1936,37,39
Garcia, Dan 1978,79
Garlin, Donald 1944,46,47,48
Garner, Dwayne 1986,87,88,89
Garrett, Michael Lockett 1963,64,65
Garrido, Norberto 1993
Garrison, Edesel 1971,72
Garzoni, Mike 1943,44,45,46
Gaskill, Lynn Dennis 1959,60,61
Gaspar, Phil 1937,38,39
Gay, William H. 1975,76,77
Gaytan, Michael 1991
Gee, Doug 1945

Gee, Matt 1988,89,90,91
Gelker, Benjamin B. 1943
Geller, Roscoe 1908,09
Gentry, Byron 1930,31,32
George, Ray 1936,37,38
Gerpheide, Ben 1923
Gerpheide, Louis 1923
Getz, Bob 1932
Gibson, Anthony 1980,82
Gibson, Craig 1990,91,92,93
Gibson, Don 1987,88,89,90
Giers, Michael L. 1963,64
Gifford, Frank 1949,50,51
Giguette, Al 1904,05
Gill, William J. 1934,35
Givehand, James 1972
Glenn, William 1922
Goller, Winston 1950,51
Gonta, Stanley L. 1962
Goodenow, Harold 1906,07,08
Gordon, Clifford 1920,21
Gorecki, Len 1992
Gorrell, Ted 1924,25,26
Gorrell, Walter T. 1956
Goux, Marvin A. 1952,54,55
Gowder, Robert 1927,28,29
Grace, Ken 1993
Gracin, Jerry 1934
Grady, Stephen 1966,67
Graf, Allan 1970,71,72
Grant, John 1970,71,72
Gray, Gordon 1943,44,46,47
Gray, John A. 1889, 92, 93
Gray, Kenneth 1972,73,74
Gray, Riki 1978,79,80,82
Gray, William 1943
Green, Brad 1979
Green, Edward 1923,24
Green, Max 1940
Green, Paul 1984,86,87,88
Green, Tim 1983,84
Greene, Paul 1920,21
Greenwood, Charles D. 1952,53,54
Griffin, Frank 1988,89,90
Griffith, Charles E. 1954
Griffith, Homer 1931,32,33
Grissum, James W. 1968,70
Gueguett, Dan 1903,04
Guerrero, John 1985,87,88
Gunn, James 1967,68,69
Gurasich, Walt 1956,57
Gutierrez, Ed 1976,77

-H-

Haas, Brian 1992,93
Haas, Earl E. 1936
Hachten, Boyd 1948
Haddock, H. 1895
Haden, Patrick C. 1972,73,74
Haigler, Charles 1905,06,07,08
Haigler, Chester 1905,06
Halderman, Richard 1927
Hale, Chris 1987,88
Hall, Frank 1954,55,56
Hall, Robert H. 1929,30,31
Hall, William King 1933,34
Hall, Willie 1970,71
Hallock, Tom 1983,84,85
Halloway, Clayton 1914,15
Haluchak, Mike 1968,69,70
Halvorsen, Ray 1936
Hamilton, Tom 1948
Hamilton, William 1904,05
Hamilton, Wright 1917
Hammack, Harold 1929,30,31
Hampton, Clint 1981,82
Han, Harold K. 1952,53
Hancock, Mike 1972,73
Hanes, Simeon 1914
Hannah, Travis 1989,90,91,92
Hansch, H.J. 1924
Hansell, Ellis 1981
Hansen, Owen L. 1935,36,37
Hardy, Donald 1943,44,46
Hardy, James 1942,43,44
Harlan, David 1932,33
Harlow, Pat 1987,88,89,90
Harper, Hueston 1932,33,34
Harper, Michael 1980,82,83
Harris, Lou 1970,71
Hart, Speedy 1980
Hartsuyker, Craig 1987,88,89,90
Hartwig, Carter 1976,77,78
Harvey, Clarence 1945
Harvey, John 1981,82
Hasen, H. 1902
Haslam, R. 1896
Hatch, William 1908
Hatfield, Harold 1948,49,50
Hattabaugh, Clay 1991,92
Hattig, Bill 1950,51,52
Hawkins, John 1922,23,24
Hawkins, William 1930
Hawthorne, Addison 1952,53
Hayes, Jim 1952,53
Hayes, Luther 1958,59,60
Hayes, Michael 1977,79
Hayhoe, Jerry 1964,66
Hayhoe, William 1967,68
Haynes, Tommy 1983,84
Headley, Blake 1944
Hector, Zuri 1989,90,91,92
Heinberg, Sylvester 1945
Heiser, Bert H. 1924,26,27
Heller, Ronald M. 1962,63,64
Henderson, Deryl 1985,86
Henderson, James 1935,36
Hendren, Robert 1946,47,48
Henke, Edgar 1948
Henry, Jerald 1991,92,93
Henry, Ken 1985,86,87
Henry, Michael D. 1956,57,58
Herpin, John 1992,93
Hershberger, Lloyd 1924,25,26
Hertel, Robert A. 1975,76,77
Hervey, Edward 1993
Hester, Orie 1917,19,21
Heywood, Ralph 1941,42,43
Hibbs, Gene 1935,36,37
Hibbs, Jesse 1926,27,28
Hickman, Don 1955,56,57
Hickman, Donnie J. 1974,75,76
Hicks, Harry 1923
Higgins, Clark 1944
Hill, Arthur 1909,10
Hill, Frederick G. 1962,63,64
Hill, Gary 1962,63,64
Hill, Hillard 1956,58
Hill, Jesse T. 1928,29
Hindley, Lewis 1940
Hinman, C.J. 1893,96,97
Hinton, Charles 1971,72
Hinz, Mike 1990,91,92,93
Hipp, Eric 1979,80
Hoff, Cecil Wayne 1927,28,29
Hoffman, Robert 1937,38,39
Hogan, Douglas J. 1973,74,75
Hogue, Jeremy 1993
Holden, Clark 1957,58,59
Holden, Dave 1984
Holland, Bill 1970,71
Holland, Thomas 1991,92,93
Hollinquest, Lamont 1988,89,91,92
Holman, William 1902
Holmes, 1917,18
Holmes, Calvin 1988,89,90,91
Holt, Leroy 1986,87,88,89
Homan, James D. 1965,66
Hooks, Robert Joseph 1951,52
Hooks, Roger C. 1954
Hoover, Philip Lynn 1961,62
Hope, Neil 1981,82,83,84
Hopkins, Marcus 1988,89,90
Hopper, Darrel 1982,83,84
Hopper, Tarriel 1993
Hord, Randy 1988,89
Houck, Hudson 1963
Houlgate, Jack W. 1933
Howard, Bill 1957
Howard, William N. 1933,34,35
Howell, Mike 1975
Howell, Pat 1976,77,78
Hubby, Lindsy 1956,57
Hudson, Tyrone L. 1969,70
Hughes, Don 1944,47,49
Hughes, Jack 1904,05
Hughes, John 1923
Hull, Michael 1965,66,67
Hull, Warren Bruce 1934,35
Humenuik, Rod 1956,57,58
Hummell, Edward 1910
Hunnicut, 1918
Hunt, Paul 1917
Hunt, Loran J. 1961,62,63
Hunter, Floyd William III 1965
Hunter, Herbert 1917,18
Hunter, James 1978,79,80
Hunter, Keith 1921
Hurst, Joe 1933,34
Huyck, Harold 1916

-I-

Ickles, Sydney 1908,09
Ingle, Ray J. 1943
Isaacson, Robert 1954,55,56
Isenhouser, Bill 1919,20
Isherwood, Ed 1956,57

-J-

Jackson, Duaine 1981,82,83,84
Jackson, John 1986,87,88,89
Jackson, Melvin 1974,75
Jackson, Vic 1976
Jackson, Yonnie 1989,90,91,92
Jacobsmeyer, Walter 1942
James, George 1914
Jamison, Dick 1942
Jaroncyk, William 1966,67
Jensen, Robert 1930
Jensen, Robert A. 1968,69
Jesse, John P. 1936,37,38
Jessup, Bill 1948,50
Jeter, Gary M. 1973,74,75,76
Johnson, C.J. 1904
Johnson, Dennis 1977,78,79
Johnson, Eddie 1971,72
Johnson, Gary B. 1960,61
Johnson, Kendrick, 1916
Johnson, Matt 1982,83,84,85
Johnson, Paul Richard 1964,65
Johnson, Rob 1991,92,93
Johnson, Ricky 1977,79
Johnson, Thomas Ansley 1962,63
Johnston, E. 1918
Johnston, Rex David 1956,57,58
Jones, A.E. 1889
Jones, Bob 1939,40,41
Jones, Don 1980
Jones, Ernie F. 1961,62,63
Jones, Herbert 1915
Jones, James 1936,37,38
Jones, James A. 1969,70,71
Jones, James Randy 1962
Jones, Michael 1991,92
Jones, Philo 1895,96
Jones, Shannon 1990,92,93
Jordan, 1917
Jordan, Frank 1977,78
Jordan, Steve 1981,82,83,84
Jorgenson, Ellwood 1932,34,35
Joslin, J. 1917
Joslin, J. Howard 1929,30,31
Jurich, Anthony 1929,32

-K-

Kaer, Morton 1924,25,26
Kalinich, Pete 1939
Kamana, John 1980,81,82,83
Kaprillian, Michael 1910
Kasten, Donald L. 1958
Katnik, John 1986,87
Keehn, Ludwig 1956
Keiderling, Jason 1993
Kellar, Stewart 1909,10
Keller, Donald W. 1936,37
Keller, John Theron 1935
Kellogg, 1917
Kelly, Fred 1914,15,16
Kemp, Rockwell 1927,28,29
Keneley, Matt 1993
Kerr, Rob 1977,78,79
Khasigian, Harry 1967,68,69
Kidder, Allan 1934,35
Kincaid, Howard 1920,21,22
King, Arthur 1921
King, Eddie Lawrence 1963,65,66
King, Marty 1977,78
King, Oscar 1922
Kirby, Jack 1946,47,48
Kirkland, Al 1952
Kirner, Gary 1962,63
Kissinger, Ellsworth H., Jr. 1954,55,56
Klein, Gary 1984,85
Klein, Robert O. 1966,67,68
Klenk, Quenton 1939,40
Knickrehm, Fred W. 1917
Knight, Ryan 1984,85,86,87
Knight, Sammy 1993
Knoles, Tully 1901,02
Knutson, Steven C. 1973,74
Koart, Matt 1982,83,84,85
Koch, Desmond D. 1951,52,53
Kopp, Jeff 1991,92

Kordich, John 1948
Kovac, Pete 1934
Kraintz, Rudy 1934
Kranz, Douglas 1955,56
Kreiger, Wm. Karl 1927,28,29
Kroll, Darrell 1942
Krueger, Al 1938,39,40
Kuamoo, Gaylord 1984,85
Kubas, John C. 1957
Kuchel, Theodore 1921
Kuhn, Gil 1934,35,36
Kurlak, Wayne 1954,56
Kurte, Alfred 1910

-L-

Lady, George 1932,33,34
Laisne, Eugene 1927,28
Lamb, Mike 1983
LaMont, Grant 1925
Lane, R.C. 1904,05
Langley, Lawrence 1935,36
Langlois, Dave 1982
Lansdell, Grenville, Jr. 1937,38,39
Lapka, Myron 1977,78,79
Laraneta, Manuel 1924,25,26
Lardizabel, Benjamin D. 1945,56,57
Larrabee, Duane 1933,34
LaVelle, Leslie 1926,27
Lavender, Tim 1978
Lavin, Tim 1990,91
Lavoni, 1905
Lawrence, James 1966,67,68
Lawryk, Eugene 1976
Leadingham, John 1918,19,20,21
Leahy, Ed 1920,21,22
Learned, 1917
LeDue, William P. 1936
Lee, Bob 1924,25,26
Lee, James 1972
Lee, Junior 1974,75
Lee, Phillip N. 1964,65,66
Lee, Zephrini 1982,85
Lefebvre, Henry 1923,24,25
Leggett, Brad 1987,88,89
Lehmer, Steven Mark 1967,68,69
Leimbach, Chas. V. 1954,55,56
Leimbach, Joe 1980,81,82,83
Lenderman, Ryan 1993
Lennox, Walter 1904
Leon, Richard G. 1966
Levingston, Robert W. 1959,60
Levy, Dexter 1986
Lewis, David R. 1974,75,76
Lewis, Mike 1958
Lillywhite, Verl 1945,46,47
Limahelu, Chris 1973,74
Lincoln, Irwin 1992,93
Lindley, Logan 1918,19,20,21
Lindley, Lowell 1920,21,22
Linehan, Tony 1946,47,49
Lingenfelter, Dean 1973
Littlejohn, Leroy 1942
Livernash, Leonard 1911,12,13,14,15
Lloyd, David 1944,47,48
Lloyd, W.F. 1896,97
Lockett, Frank 1919,20,21
Lockwood, John 1964,65
Lockwood, Scott 1987,88,90,91
Logie, Dale J. 1974,75
Lopez, Frank Raymond 1964,65
Lorch, Karl 1972
Lorentzon, 1907
Lott, Ronnie 1977,78,79,80
Loustalot, John 1923
Love, Robert 1932,33
Lowell, Russell 1947
Lowery, Willie 1993
Loya, Robert 1992,93
Lubisich, Peter 1961,62,63
Lucas, Al 1920,21
Lucas, James S. 1974
Lucas, Lawrence 1914
Lucas, Pete 1917
Luft, Brian 1981,82,83,84
Luizzi, Bruce 1989,90,91,92
Lund, Le Valley 1912,13,14
Lupo, Thomas Lee 1962,63,64
Lynch, Ford 1934,35,36

-M-

MacKenzie, Doug 1980,81
MacPhail, Peter 1941,42,43
McArthur, Gary 1969
McCabe, Hilton 1926,27,28
McCaffrey, Robert A. 1972,73,74
McCall, Donald C. 1965,66
McCall, Fred 1941,42,46,47
McCardle, Mickey 1942,43,46,47
McCaslin, Lawrence 1926,27,28
McClanahan, Bob 1980,81
McConnell, Stephen R. 1968
McCool, Pat 1980,81,82
McCormick, Walt 1945,46,47
McCowan, Howard 1990
McCullouch, Earl R. 1967
McDade, Jack 1986
McDaniels, Terry 1990,91,92,93
McDonald, Mike 1976,77,78,79
McDonald, Paul 1977,78,79
McDonald, Tim 1983,84,85,86
McFadden, Dwight 1992
McFarland, Don 1954,55
McGarvin, Tom 1940
McGee, Bob 1950
McGinest, Willie 1990,91,92,93
McGinley, Francis 1931,32,34
McGinn, John 1944,45
McGirr, Mike 1971,73
McGrew, Larry 1977,78,79
McKay, John K. 1972,73,74
McKee, Erik 1984,85,86
McKeever, Marlin 1958,59,60
McKeever, Mike 1958,59,60
McKinney, Harry 1944,45,46,47
McLean, Kevin 1984,85,86,87
McMahon, Richard Jr. 1961,62,63
McMillan, Walter Dan 1917,19
McMoore, Robert 1935
McMurty, Paul 1949,50
McNeil, Don 1936,37,38
McNeill, Rod 1970,72,73
McNeish, Bob 1931,32,33
McNeish, George 1934,35,36
McPartland, Kevin 1976
McWilliams, Johnny 1993
Maddux, James 1955
Magner, Gary David 1965,66,67
Mahone, Elic 1990,91,92
Malcolm, John 1908,09,10
Malette, Frank 1915,16,17
Malley, Duane 1941
Mallory, Thomas 1929,30,31
Maloney, Al 1930
Manker, Robert 1923
Manlove, Ferdinand 1925
Manning, Dick 1941
Maples, Jim W. 1959,60,61
Marderian, Gregory 1971,73,74
Maree, Jeff 1985,86,87
Marincovich, Andrew 1943
Marinovich, Marvin 1959,61,62
Marinovich, Todd 1989,90
Marks, Theodore 1915,16
Marshall, Derrell 1988
Marshall, G. 1915
Martin, A. 1897
Martin, G. 1895
Martin, Harry Lee 1893
Martin, Roderick D. 1975,76
Martin, William 1948
Marx, Theodore 1915,16
Marxen, E. 1915
Matthews, Bruce 1980,81,82
Matthews, Clay 1974,75,76,77
Matthews, Garland 1932,33,34
Matthews, Robert 1938,39,40,42
Mattson, Don W. 1956,57
Maudlin, Tom 1957,58
May, Reginald 1965,66
Mazur, John 1981
Mena, Salvador 1938,39,40
Merk, Ernest J. 1954,55
Mietz, Roger 1958,59,60
Miller, 1917
Miller, John C. 1953,54,55
Miller, Reed 1902,03,04,05
Miller, Rick 1976
Miller, Robert Raymond 1966,67,68
Miller, Ronald W. 1951,52,53
Milton, John 1921,22
Minkoff, Cliff 1991
Mitchell, Dale 1972,73,74
Mitchell, Marc 1980
Mitchell, Sheppard 1903
Mix, Ronald J. 1957,58,59
Mohler, Orville 1930,31,32
Moi, Junior 1991,92
Mollett, Gerald 1959
Moloney, Jerry J. 1950
Monson, Jim 1948
Montgomery, Marvin 1969,70
Moody, Michael 1988,89,90,91
Mooney, Mike 1990,92
Moore, Brent 1983,84,85
Moore, Darryl 1981,82
Moore, James Denis 1965,66
Moore, Kenney 1978,79,80
Moore, Malcolm 1980,81,83
Moore, Manfred 1971,72,73
Moore, Rex 1984,85,86,87
Morgan, Boyd F. 1936,37,38
Morgan, David J. 1959,60,61
Morgan, Michael 1970,71
Morill, Charles 1938,39,40
Morovick, Dan 1979
Morris, Patrick J. 1975
Morris, Robert 1944
Morrison, Robert 1932
Mort, C.E. 1894,95,96
Mortensen, Jesse 1928,29
Morton, A.O. 1895
Morton, Johnnie 1990,91,92,93
Mosebar, Don 1979,80,81,82
Moseley, Corliss C. 1915
Moser, James 1925,26,27
Moses, Charlie 1978
Moses, Don 1927,28,29
Moton, David 1963,64,65
Moyer, Steve 1980
Mullins, Gerald B. 1969,70
Munch, Arlo W. 1934
Munoz, Anthony 1976,77,78,79
Murieta, Alfred John 1886,87,88,89
Murphy, George 1944,46,47,48
Murray, Joe 1982
Murray, Philip 1915,16
Murray, Thomas 1934
Murrell, Gidion 1990,91,92,93
Musick, Billie 1941
Musick, Bob 1941,42,45
Musick, James 1929,30,31
Musick, John Elmore 1944,45,46

-N-

Nason, Craig 1923
Naumu, Johnny 1946
Naumu, Sol 1950
Nave, Sam Doyle 1937,38,39
Neidhardt, David 1929
Neighbors, Sid 1910
Nelsen, William K. 1960,61,62
Newerf, Kenneth 1923
Newman, P.H. 1893,94,95
Newman, Wallace 1922,23,24
Nicholson, J. 1905,06
Nickoloff, Thomas 1951,52,53
Nix, Jack 1948
Nix, Lloyd 1915,16
Noble, Bill 1941,42
Noor, Dennis 1936,37
Nordstrom, Ron 1951
Norene, George 1930,31
Norman, Hank 1982,83,84,85
Norris, Neil 1930,31,32
Norton, Francis 1928
Norton, Miles A. 1936,37
Nunis, Dick 1951,52
Nunnally, Lawrence 1975

-O-

Obbema, Joseph J. 1968
Obradovich, James R. 1973,74
Obradovich, Steve 1976
O'Brovac, Nick 1950
Ochoa, Juan 1905
O'Dell, 1920
Odom, Ricky 1976,77
Oertley, Bernard 1915
Oertly, George 1917,18
Oestreich, Newell 1946
O'Grady, Steve 1977
O'Hara, Pat 1988,90
Olivarria, Tony 1979
Oliver, Jason 1990,91,92,93
Oliver, Ralph 1966,67
O'Malley, John Patrick 1968
Orcutt, Gary R. 1969

Orsatti, Vic 1925,26
Ortega, Anthony S. 1956,57,58
Ossowski, Theodore L. 1943
Ostling, Gerald 1933,34
Oudermeulen, Henry 1924,25
Owens, Dan 1986,87,88,89
Owens, James 1931,33

-P-

Pace, Stephon 1989,90,91,92
Packard, David 1932
Packer, Holmes 1919
Packman, Whitey 1918
Page, Charles M. 1943
Page, John 1986,87
Page, Mike 1957
Page, Otis 1976,77,78
Page, Toby 1966,67
Palmer, 1917
Palmer, Ford 1930,31,32,33
Papadakis, John 1970,71
Pappas, Nick 1935,36,37
Parker, Artimus 1971,72,73
Parkinson, Brent 1986,87,88,89
Parks, Bruce 1985,86
Parsons, Charles 1903,04
Parsons, Earle O. 1943
Patapoff, William 1943
Patrick, Douglas 1964,65
Paulin, Harold 1908,09,10
Pavich, Frank R. 1952,53,54
Peake, Crawford 1925
Peccianti, Angelo 1936,38
Peete, Rodney 1985,86,87,88
Pehar, John 1944
Pekarcik, Al 1972
Peoples, Robert 1938,39,40
Perrin, Jay 1947
Perry, John 1980
Perry, Reggie 1991,92,93
Perry, 1918
Persinger, Gerald D. 1958
Peters, Ray 1978
Peters, Volney 1948,50
Peterson, Chuck 1948
Petrill, Larry N. 1965,66
Petty, Dick W. 1952,53
Peviani, Bob 1950,51,52
Phelps, Arthur 1923
Phillips, Charles W. 1972,73,74
Phillips, Floyd 1938,39,40
Phillips, Jim 1983
Phillips, Micah 1992,93
Phillips, Victor 1925
Piersen, Mel 1947
Pinckert, Erny 1929,30,31
Pitman, George 1894
Pivaroff, Ivan G. 1960,61
Plaehn, Alfred 1930,31,32
Pola, Kennedy 1982,83,84,85
Pollack, Kris 1991,92,93
Pollard, Marvin 1988,89,90,91
Porter, Don C. 1892
Porter, John 1927,28
Porter, Vincent 1942
Potter, Gary M. 1962
Poulsen, Alfred 1933
Powell, Edward 1972,73,74
Powell, Marvin 1974,75,76
Powers, Jim 1947,48,49
Powers, W. Russell 1934
Pranevicius, John 1940,41
Pratt, P.B. 1897
Preininger, Joe E. 1934,35,36
Premo, William 1895
Preston, Marc 1988,89
Preston, Rob 1978,79
Preston, Ron 1970
Prindle, Bill 1985
Propst, Cliff 1933,34,35
Prukop, Al B. 1958,59,60
Pryor, Dave 1979,80,81,82
Psaltis, David 1951,52
Pucci, Edward H. 1951,52,53
Pucci, Ralph 1948,49,50
Pugh, Allen 1977,78,80
Pultorak, Steven 1970
Purcell, James 1921,22,23
Purling, Dave 1982,83,84
Pye, Ernest Lee 1962,63,64
Pythian, Hayden 1922,23,24

-R-

Raab, Marc 1990,91
Radovich, Bill A. 1935,36,37
Rakhshani, Vic 1978,79,80
Rae, Michael 1970,71,72
Ramey, Theron 1930
Ramsay, Kian 1989
Ramsay, Kyle 1992,93
Randle, Ken 1973,75,76
Ransom, Walt 1978
Rapp, Vivian 1914,16
Ratliff, John R. 1961,62,63
Ray, Terrel Len 1968
Rayburn, Gordon 1924
Rea, John 1945,46,47
Reade, Lynn Del 1962
Reagan, Patrick A. 1956,57
Reboin, Al 1932,33,34
Redding, William C. 1968,69
Reece, Daniel L. 1973,74,75
Reed, Dick 1945
Reed, Robert W. 1936,37
Renison, William T. 1964
Rhames, Timothy C. 1973,74,75
Rice, Carleton 1923
Richardson, Troy 1983,84,85
Richman, Denis A. 1964
Riddle, John 1922,23,24
Riddle, William Lee 1951,52,53
Ridings, Gene 1931,32,33
Rightmire, Harold 1918
Riley, Arthur 1987
Riley, Steve 1972,73
Rimes, Robert 1902
Ritchey, Bart 1928,30
Roberson, Theodore E. 1973,74,75
Roberts, C.R. 1955,56
Roberts, Gene 1935
Robertson, Robert 1939,40,41
Robertson, Wilbur 1949
Robinson, John 1919,20,21
Robinson, Mike 1976
Robinson, T.W. 1889,92
Rodeen, Don 1934,35
Rodgers, Marc 1988
Rodriguez, Francis 1983
Rodriguez, Quin 1987,88,89,90
Rodriguez, Ray 1972,73
Rogers, Don 1948
Rogers, Ed 1934
Rollinson, Bruce 1971
Romer, Marshall 1943,44,46
Roquet, Russel 1940
Rorison, James 1934,35,36
Rose, Mason 1935
Rosenberg, Aaron 1931,32,33
Rosendahl, Robert A. 1956
Rosin, Benjamin L. 1959,60,61
Ross, Scott 1987,88,89,90
Rossetto, John 1946
Rossovich, Timothy J. 1965,66,67
Roth, Mike 1982
Roundy, Jay 1947,48,49
Royster, Mazio 1990,91
Rubke, Karl J. 1955,56
Ruettgers, Ken 1982,83,84
Runnerstrum, Grant 1989,90
Runyon, George O. 1902,03,04
Runyon, John 1902,03,04
Ruppert, Richard 1970
Rusenhhaupt, Theodore 1908
Russell, Lynman H. 1936,37
Russo, Sam 1923
Ryan, Michael 1970,71,72
Ryan, Richard 1927
Ryan, Tim 1986,87,88,89
Ryus, 1899

-S-

Saenz, Edwin M. 1943
Sager, Mark 1986,87,88
Sagouspe, Larry Gene 1962,63
Sahlberg, Ted 1925
Salata, Paul 1944,46,47
Salisbury, Sean 1982,83,85
Salmon, Mike 1990,91,92,93
Salness, Ty Alwin 1964,66,67
Sampson, Ben 1950,51,52
Sampson, Vernon 1953,54,55
Samuels, James W. 1960
Sanbrano, Albert 1950,51
Sanchez, Armando Raul 1962,63
Sanders, Robert H. 1934,35,36
Sangster, William 1937,38,39
Sargent, Hugh 1941
Saunders, Russell 1927,28,29
Scarpace, Michael 1965,66,67
Schabre, Gus 1922
Schaube, Alvin 1926,27,28
Scheving, Albert 1925,26,27
Schindler, Ambrose 1936,37,39
Schmidt, Dennis G. 1962
Schmidt, Henry 1955
Schneider, Dean 1949,51
Schuhmacher, John 1976,77
Schultz, Bill 1989
Schute, Eugene 1905,06,07
Schutte, George 1946,47,48
Scoggins, Eric 1977,78,79,80
Scott, Daniel Blaine 1966,67,68
Scott, Joe 1960
Scott, Joel 1989,90,91,92
Scott, Walter 1923,24,25
Scott, Willard 1967,68,69
Sears, James H. 1950,51,52
Seau, Junior 1988,89
Sehorn, Jason 1992,93
Seitz, William 1928,29
Seixas, John 1932,33
Seixas, William 1942
Sellers, Leon 1951,52,53
Selph, Ewald 1909
Sentous, Frank 1918
Serpa, Mike 1985,86,87,88
Seymore, Joseph 1902,03
Shafer, Don 1985,86
Shannon, Kenneth 1932,33
Shannon, Tim 1980
Shaputis, Bob 1973
Shaver, Gaius 1929,30,31
Shaw, Gerald 1967,68,69
Shaw, Jesse 1928,29,30
Shaw, Nathaniel 1964,65,66
Shea, Pat 1960,61
Shell, Joe 1937,38,39
Sheppard, 1916
Sherman, Rodney Jarvis 1964,65,66
Sherman, Thomas Bert 1931
Shields, Alan 1959,60
Shindler, George 1921
Shipp, Joe 1977
Shuey, Edward 1935
Sigler, John 1916
Simmons, Jeff 1980,81,82
Simmrin, Randall D. 1975,76,77
Simpson, Edward 1915,16,19
Simpson, Orenthal James (O.J.) 1967,68
Sims, James 1972,73
Single, Forrest 1910
Skiles, John 1970,71
Skinner, J. 1907
Skvarna, Carl 1960,61
Slaton, Tony 1981,82,83
Slatter, James 1937,38,39
Slough, Greg C. 1969,70
Small, Erroll 1993
Smedley, Ronald 1961,62
Smith, Ben 1893
Smith, C.E. 1895
Smith, Charles 1889,92
Smith, Corby 1992
Smith, Dennis 1977,78,79,80
Smith, Ernest 1930,31,32
Smith, George 1925
Smith, Harry E. 1937,38,39
Smith, Herbert 1917
Smith, J.R. 1892
Smith, James 1918,19,20,21
Smith, James H., Sr. 1918,19,20,21
Smith, Jeff 1964,65
Smith, Joe W. 1923,24
Smith, Michael W. 1973,74
Smith, R. 1910
Smith, Robert 1934
Smith, Roy 1954
Smith, S. 1918
Smith, Sidney 1968,69
Smith, Stanley 1932
Smith, Tody 1969,70
Smutz, Huber 1923
Snow, James Carter 1966,67,68
Snyder, Ed N. 1937
Snyder, James 1947
Sogge, Steve 1967,68
Sohn, Ben 1938,39,40
Solter, Andrew Ford 1923,24
Sovers, Glenn 1950
Sparling, Raymond 1930,31,32
Spears, Ernest 1986,87,88,89
Spears, Raoul 1990,91

Spector, Irwin 1953,54
Speer, 1916
Spencer, Todd 1981,82,83
Sperle, Chris 1985,86,87,88
Sperling, Ty 1977,78,79
Spraggins, Edward 1934
Sprott, C.W. 1914
Stall, Joseph 1946
Stanley, Ralph 1936,37,38
Stare, Jim 1904
Stark, Newton Calvin 1923,24,25
Stearn, 1919
Steele, Harold C. 1975,76
Steele, Todd 1983,84,85,86
Stephens, Barry 1929,30,31
Stephenson, Warren 1960,61
Steponovich, Tony Andrew 1927,28,29
Stevens, Lawrence 1931,32,33
Stevenson, Edward 1936
Stever, Bill 1924
Stewart, George W. 1973,74
Stewart, Melvin 1919
Stillwell, Bob 1947,48,49
Stillwell, Don 1950,51,52
Stirling, Robert 1970,71
Stoecker, Howard 1937,38,39
Stokes, Bill 1986,87
Stonebraker, John S. 1938,39
Stonehouse, John 1992,93
Stookey, Byron 1906,07,09,10
Streelman, Brad 1978,79
Strother, Deon 1990,91,92,93
Strozier, Clint 1975,76
Stuart, 1916
Stuart, Melvin 1919
Studdard, Howard 1977
Sullivan, J.P. 1987,89
Sullivan, Tim 1981,82
Summer, 1918
Sutherland, James 1934,35,36
Svihus, Robert C. 1962,63,64
Swann, Lynn 1971,72,73
Swanson, Robert S. 1967
Sweeney, Calvin 1977,78
Sweeney, Cordell 1988,89
Swirles, Frank 1939
Swope, Jess 1949

-T-

Tancredy, Tom 1949,50
Tannehill, Ted 1945,46,47
Tanner, Randy 1984,85,86,87
Tappaan, Francis 1927,28,29
Tarver, Bernard 1976
Tatsch, Herbert 1931,33,34
Tatupu, Mosi F. 1974,75,76,77
Taylor, A. 1917
Taylor, Arthur 1914
Taylor, Brice 1924,25,26
Taylor, Michael R. 1966,67
Taylor, Paul 1941
Templeton, George 1927,28,29
Terry, Tony 1969
Teschke, Fred 1911,12,13
Theier, Jack 1958,59,60
Thiede, Cliff 1929
Thomas, Alonzo 1971
Thomas, Fay 1923,24
Thomas, John M. 1963,64,65
Thomas, Kelly 1981,82
Thomas, Lloyd 1926,27,28
Thomas, Max 1926,27
Thomas, Ronald D. 1940,41,42
Thomassin, John 1937,38,39
Thompson, A.P. 1893,94,95,97
Thompson, Ed 1904
Thompson, Field 1924,25,26
Thompson, Kenneth Frank 1951,52,53
Thompson, P.J. 1892
Thompson, Roderick 1930,31
Thompson, 1923
Thurlow, Leavitt 1934,35,36
Thurlow, Leavitt Lee 1962
Thurman, Dennis L. 1974,75,76,77
Thurman, Junior 1985,86
Tiernan, Phillip 1920,21,22
Timberlake, George R. 1952,53
Timmons, Curt 1971
Tinsley, Scott 1980,81,82
Tipton, Howard 1930,31,32
Tobin, Harold E. 1960,61
Tolman, Ernie 1947
Tonelli, Amerigo 1936,37,38
Toolen, Andy 1919,20,21
Townsend, Ken 1918,19,20
Traynham, Jerry 1958,59,60
Truher, James 1928,29
Tsagalakis, Sam 1952,53,54
Tucker, Mark 1987,88,89,90
Tucker, Sam 1893
Tufs, Ray 1904
Tuiasosopo, Titus 1990,91,92
Tuliau, Brian 1987,88,89,90
Turner, Joe 1980,81
Tyler, Jerome 1982,83,84,85
Typton, Cyril 1919

-U-

Uhl, Jason 1990,91,93
Underwood, Walter A. 1975,76,77
Upton, Gary R. 1965
Ussery, Charles 1980,81

-V-

Vaca, Vic 1983
Van Doren, Robert 1950,51,52
Van Dyke, Vinny 1976,77
Van Horne, Keith 1977,78,79,80
Van Vliet, George 1958,59,60
Vasicek, Vic 1945
Vella, Chris 1971,72
Vella, John 1969,70,71
Vellone, James C. 1964,65
Verry, D. Norman 1941,42,43
Viltz, Theophile A. 1964,65
Von Mohr, Frank 1921
Voyne, Don 1957,58

-W-

Wachholtz, Kyle 1992,93
Waddell, Don 1945
Wagner, Lowell 1941,42
Walker, Glen J. 1975,76
Walker, James S. 1964,65
Walker, Tommy 1947
Wall, Fred Willard 1944
Wallace, Carl 1897,98,99,1900,01
Wallace, Kenneth 1907,08,09,10
Wallace, Larry 1989,90,91,92
Walshe, Joe 1985,87,88
Walters, Shawn 1993
Walton, 1917
Warburton, Irvine (Cotton) 1932,33,34
Ward, Herb 1978,79
Ward, John 1927,28,29
Ware, Timmie 1982,83,84
Washington, Al 1985
Washington, Dave E. 1960
Washington, Marlon 1987,88,89
Washmera, Ray 1971,72,73
Watts, Elbert 1985
Wayahn, Elmer 1918,22,23
Weaver, Charles E. 1969,70
Webb, David 1989,90,91,92
Webb, James 1932,33,34
Webb, John 1904
Weber, Scott 1971
Weber, Tom 1952,53
Webster, Steven 1985,86,87,88
Weddle, L.V. 1924
Weeks, Charles I. 1951,52
Wehba, Ray 1936,37,38
Weiss, Benjamin 1916,17
Welch, Harry 1951,52
Wellman, Gary 1987,88,89,90
Wells, Harry L. III 1964
Welsh, Louis 1950,51,52
Werner, P. 1915
West, Patrick 1944
West, Troy 1981,82
Westcott, Clem 1925
Westcott, Jack 1925
Westover, Charles 1905
Westphal, Richard Lee 1954
Wheatley, Pop 1902,03
Wheeler, Harold 1926
Whitcomb, Ed 1919
White, Charles 1976,77,78,79
White, Jack 1904
White, Kenneth 1921
White, Lonnie 1985,86
White, O. 1926
White, Timmy 1980,81,82
Whitehead, Duane 1943,44,45,46
Whitlaw, Ben 1892
Whittier, Julian 1929
Wike, 1916
Wilbur, Robert 1934
Wilcox, Paul 1919
Wilcox, Ralph O. 1928,29,30
Wilcox, Thomas 1927,28,29
Wilensky, Joe 1934,35,36
Wilkins, John A. 1959,60
Willer, Don 1940,41,42
Willhoite, Elmer E. 1951,52
Williams, Brian 1991,92,93
Williams, Britt 1959,60,61
Williams, Carl A. 1897
Williams, Charles A. 1935,36,37
Williams, Don 1926,27,28
Williams, Eric D. 1975,76
Williams, Hal 1941
Williams, Homer M. 1964
Williams, John 1949,50,51
Williams, Kevin 1977,78,79,80
Williams, Mary 1981,83
Williams, Michael 1986,87,88,89
Williams, Rod 1982,83
Williamson, Don 1945
Williamson, Frank 1931,32,33
Williamson, Jack 1932,33,34
Williamson, Stanley 1929,30,31
Willig, Matt 1988,89,90,91
Willingham, Charles R. 1929
Willis, Jack 1957
Willison, Gary 1985,86
Willott, D. Laird 1954,55,56
Wilson, Alan 1990,91
Wilson, Ben I. 1961,62
Wilson, Charles 1902,03
Wilson, W. 1916
Winfield, John Irving 1928,29,30
Winans, Jeff 1972
Wing, Paul 1934,35
Winslow, Robert E. 1937,38,39
Winslow, Troy Duane 1965,66
Wirching, Carl 1909
Wolf, Joe 1942,43
Wood, Richard M. 1972,73,74
Wood, Willie 1957,58,59
Woods, John 1920
Woods, Ray 1940,41,42
Woodward, James L. 1918,19,20,21
Woolen, 1907
Work, Telford 1916
Worsley, Harry 1924,25
Wotkyns, Haskell Robert 1932,33,34
Wright, Foster C. 1895,96,97

-Y-

Yary, Anthony Ronald 1965,66,67
Yary, Wayne R. 1969,70
Yocum, Sam 1925,26
Youel, Curtis 1931,32,33
Young, Charles 1970,71,72
Young, J.E. 1889,92
Young, John A. 1968,69
Young, Matthew (Adrian) 1965,66,67
Youngworth, Pat 1889

-Z-

Zachik, Don 1959,60
Zampese, Ernest 1955,56
Ziegler, John 1916
Zimmerman, Daniel 1949,51

USC ASSISTANT COACHES

(1924 to 1993)

-A-

Mike Ackerley, 1986
Hobbs Adams, 1935-39
Chris Allen, 1987-92
Foster Andersen, 1974-76, 1981-86
David Anderson, 1980-81
Scott Anderson, 1983
Bobby April, 1987-90
Jerry Attaway, 1978-79

-B-

Roy Baker, 1946-50
Mike Barry, 1993
Sam Barry, 1929-40, 1945-49
Dick Beam, 1974-75
Gary Bernardi, 1987-92
Julie Bescos, 1937-41, 1945
Fred Borman, 1989
Raymond Brown, 1941
Jeff Brown, 1989
Willie Brown, 1968-75
Larry Bryan, 1969
Keith Burns, 1993

-C-

Shelby Calhoun, 1941-44
Leo Calland, 1924, 1927-28
Gordon Campbell, 1926-36
Mike Carey, 1978-79
Tony Caviglia, 1986-87
George Ceithaml, 1953-56
Don Clark, 1951-56
William Cole, 1926
Bob Cope, 1991-92
Don Coryell, 1960
Dick Coury, 1966-68
Jeff Cravath, 1927-28, 1933-40

-D-

Al Davis, 1957-59
Aubrey Devine, 1925-36
George Dickson, 1957
Don Doll, 1957-58
Chet Dolley, 1924-25
Ray Dorr, 1988-92

-E-

Roy Engle, 1946-48
Ken Evans, 1978

-F-

Frank Falks, 1983-86
Craig Fertig, 1965-73, 1975
Randy Fichtner, 1988
Bob Fisher, 1942
Bill Fisk, 1949-56
Wayne Fontes, 1971-75

-G-

Glen Galvin, 1943-45
Ray George, 1946-50, 1958-64, 1972-74
Joe Gibbs, 1969-70
Mike Giddings, 1961-65
Artie Gigantino, 1979-86
Marv Goux, 1957-82
Daryl Gross, 1986-87

-H-

Paul Hackett, 1976-80
Charlie Hall, 1960-65
Mike Haluchak, 1976-77
Walt Hargesheimer, 1949-52
Gil Haskell, 1978-82
John Hazelton, 1986
Rob Hedequist, 1983
Mel Hein, 1951-65
Cliff Herd, 1925-36
Harry Hiestand, 1987
Jess Hill, 1946-48
Bob Hoffman, 1942
Dave Holden, 1985-86
Hudson Houck, 1976-82
Rod Humenuik, 1966-70
Ricky Hunley, 1992-93
Willis O. Hunter, 1924-36
Skip Husbands, 1971-76

-J-

John Jackson, 1976-81
Kurt Jones, 1989

-K-

Jeff Kearin, 1991-93
Phil Krueger, 1966-70

-L-

Dave Levy, 1960-75
Don Lindsey, 1971-80, 1993
John Lopes, 1980

-M-

Joe Marguccі, 1954-64
Steve Mariucci, 1986
John Marshall, 1977-79
Dennis Matsko, 1988-89
John Matsko, 1987-91
Mike McDonald, 1980-82
John McKay, 1959
Bob McNeish, 1934-41, 1945
Pete McPhail, 1947
Murl Miller, 1990-91
Mike Milligan, 1950
Paul Minnick, 1925
Darren Moon, 1983-85
Bob Moran, 1990
Pat Morris, 1977, 1983-86
Jess Mortensen, 1951-55
Joe Muha, 1951-52

-N-

Wayne Nunnely, 1991-92

-O-

Rich Olson, 1977

-P-

Chuck Pagano, 1984-85
Bob Palcic, 1992
Nick Pappas, 1953-56
Jairo Penaranda, 1987-88
Norm Pollom, 1960
Ron Ponciano, 1987-88
Russ Purnell, 1982-84

-R-

Benny Rapp, 1984
Walt Ransom, 1981-82
Donnie Rea, 1983-86
Mike Riley, 1993
David Robinson, 1993
John Robinson, 1972-74
Mike Robinson, 1980
Tom Roggeman, 1987-92

-S-

Mike Sanford, 1977, 1989-93
Jim Sears, 1959
Ken Sharrar, 1986
Gus Shaver, 1940-45
Nate Shaw, 1980-86
Clarence Shelmon, 1987-90
R.C. Slocum, 1981
Doug Smith, 1993
Harry Smith, 1949-50
Bruce Snyder, 1974-75
Jim Stangeland, 1965-68
Harold Steele, 1978-79
Chuck Stobart, 1987-88
A.J. Sturzenegger, 1924

-T-

Francis Tappaan, 1931-32
Dennis Thurman, 1993
Bob Titchenal, 1956
Bob Toledo, 1976-78
Ted Tollner, 1982
Norv Turner, 1976-84
Ron Turner, 1985-87

-U-

Tony Uruburu, 1990-91

-V-

Norm Verry, 1946-48
Craig VerSteeg, 1984-85

-W-

Dave Wannstedt, 1983-85
Mark Watson, 1981-82
Charles White, 1993
Bob Winslow, 1943-46, 1948
Kevin Wolthausen, 1987-92

-Y-

Pete Yoder, 1970-71

-Z-

Ken Zampese, 1990-91
John Zinda, 1982

JOE GIBBS

WAYNE FONTES

AL DAVIS

MARV GOUX

ANNUAL STATISTICAL LEADERS

INDIVIDUAL LEADERS

(Includes bowl games)

ANNUAL RUSHING LEADERS

		G	TCB	NYG	AVG.
1925	Mort Kaer	11	105	576	5.5
1926	Mort Kaer	8	155	852	5.5
1927	Morley Drury	9	223	1163	5.2
1928	Don Williams	8	173	681	3.9
1929	Russ Saunders	11	185	972	5.3
1930	Orv Mohler	10	145	983	6.8
1931	Gus Shaver	11	199	936	4.7
1932	Cotton Warburton	10	115	420	3.7
1933	Cotton Warburton	11	149	885	5.9
1934	Inky Wotkyns	10	133	588	4.4
1935	Nick Pappas	10	102	414	4.1
1936	Davie Davis	9	141	501	3.6
1937	Amby Schindler	8	134	599	4.5
1938	Grenny Lansdell	11	118	462	3.9
1939	Grenny Lansdell	10	154	742	4.8
1940	Bobby Robertson	8	146	667	4.6
1941	Bobby Robertson	9	120	483	4.0
1942	Mickey McCardle	11	96	413	4.3
1943	Eddie Saenz	10	71	445	6.3
1944	Don Burnside (Doll)	10	70	428	6.1
1945	Ted Tannehill	11	99	574	5.8
1946	Art Battle	9	69	296	4.3
1947	Don Doll	9	57	246	4.3
1948	Don Doll	10	67	265	3.9
1949	Bill Martin	9	128	357	2.8
1950	Al Carmichael	9	103	514	5.0
1951	Frank Gifford	10	195	841	4.3
1952	Leon Sellers	11	103	386	3.7
1953	Aramis Dandoy	9	113	578	5.1
1954	Jon Arnett	11	96	601	6.3
1955	Jon Arnett	10	141	672	4.8
1956	C. R. Roberts	10	140	775	5.5
1957	Rex Johnston	10	74	304	4.1
1958	Don Buford	10	64	306	4.8
1959	Jerry Traynham	10	123	583	4.7
1960	Hal Tobin	9	61	318	5.2
1961	Ben Wilson	10	139	619	4.6
1962	Willie Brown	11	88	574	6.5
1963	Mike Garrett	10	128	833	6.5
1964	Mike Garrett	10	217	948	4.4
1965	Mike Garrett	10	267	1440	5.4
1966	Don McCall	10	127	560	4.4
1967	O. J. Simpson	10	291	1543	5.3
1968	O. J. Simpson	11	383	1880	4.9
1969	Clarence Davis	11	297	1351	4.5
1970	Clarence Davis	11	214	972	4.5
1971	Lou Harris	11	167	801	4.8
1972	Anthony Davis	12	207	1191	5.8
1973	Anthony Davis	12	276	1112	4.0
1974	Anthony Davis	12	301	1421	4.7
1975	Ricky Bell	12	385	1957	5.1
1976	Ricky Bell	11	280	1433	5.1
1977	Charles White	12	285	1478	5.2
1978	Charles White	13	374	1859	5.0
1979	Charles White	11	332	2050	6.2
1980	Marcus Allen	10	354	1563	4.4
1981	Marcus Allen	12	433	2427	5.6
1982	Todd Spencer	10	141	596	4.4
1983	Michael Harper	10	151	685	4.5
1984	Fred Crutcher	12	307	1155	3.8
1985	Ryan Knight	9	195	732	3.8
1986	Ryan Knight	12	148	536	3.6
1987	Steven Webster	10	239	1109	4.6
1988	Aaron Emanuel	7	108	545	5.1
1989	Ricky Ervins	12	269	1395	5.2
1990	Mazio Royster	11	235	1168	5.0
1991	Deon Strother	11	129	614	4.8
1992	Estrus Crayton	12	183	700	3.8
1993	Shawn Walters	13	156	711	4.6

ANNUAL PASSING LEADERS

		G	PA	PC	INT	Pct.	NYG	TD
1937	Grenny Lansdell	9	63	28	0	44.4%	310	4
1938	Grenny Lansdell	10	112	44	6	39.3%	458	2
1939	Grenny Lansdell	10	85	42	6	49.4%	479	2
1940	Bob Peoples	9	63	21	2	33.3%	479	2
1941	Bobby Robertson	9	73	33	8	45.2%	530	3
1942	Mickey McCardle	11	55	24	4	43.6%	395	5
1943	Jim Hardy	10	71	33	3	46.7%	516	6
1944	Jim Hardy	10	117	58	9	49.5%	739	10
1945	Jerry Bowman	11	64	29	9	45.3%	401	2
1946	Mickey McCardle	9	74	39	7	52.7%	490	1
1947	Jim Powers	10	94	50	7	53.2%	603	5
1948	Jim Powers	10	106	49	5	46.2%	511	2
1949	Jim Powers	9	148	87	11	58.8%	1215	12
1950	Wilbur Robertson	9	106	50	8	47.2%	481	1
1951	Dean Schneider	10	106	48	3	45.3%	606	0
1952	Jim Sears	11	102	48	8	47.0%	712	8
1953	Aramis Dandoy	9	55	24	10	43.6%	242	1
1954	Jim Contratto	12	79	32	7	40.5%	702	9
1955	Jim Contratto	10	52	22	5	42.3%	406	5
1956	Frank Hall	5	23	10	1	43.5%	196	2
1957	Tom Maudlin	9	100	48	8	48.0%	552	0
1958	Tom Maudlin	10	95	41	15	43.2%	535	4
1959	Ben Charles	10	46	20	3	43.5%	348	4
1960	Bill Nelsen	8	72	29	3	40.3%	446	3
1961	Bill Nelsen	10	86	39	5	45.3%	683	4
1962	Pete Beathard	11	107	54	1	50.5%	948	10
1963	Pete Beathard	10	140	66	7	47.0%	944	5
1964	Craig Fertig	10	209	109	10	52.0%	1671	11
1965	Troy Winslow	10	127	78	9	61.0%	1019	11
1966	Troy Winslow	11	138	82	5	59.0%	1023	6
1967	Steve Sogge	11	151	75	7	49.0%	1032	7
1968	Steve Sogge	11	207	122	9	59.0%	1454	9
1969	Jimmy Jones	11	209	88	10	42.0%	1220	13
1970	Jimmy Jones	11	234	121	5	52.3%	1877	10
1971	Jimmy Jones	11	161	89	10	55.3%	995	7
1972	Mike Rae	12	199	114	12	56.8%	1754	5
1973	Pat Haden	12	247	137	11	55.5%	1832	13
1974	Pat Haden	12	149	70	11	47.0%	988	13
1975	Vince Evans	9	112	35	9	31.3%	695	3
1976	Vince Evans	12	177	95	6	53.7%	1440	10
1977	Rob Hertel	12	245	132	18	53.8%	2145	19
1978	Paul McDonald	12	203	115	7	56.7%	1690	19
1979	Paul McDonald	12	264	164	6	62.1%	2223	18
1980	Gordon Adams	9	179	104	7	58.1%	1237	7
1981	John Mazur	12	194	93	5	47.9%	1128	7
1982	Sean Salisbury	7	142	82	5	57.7%	1062	6
1983	Sean Salisbury	11	248	142	9	57.3%	1882	10
1984	Tim Green	10	224	116	8	51.9%	1448	5
1985	Sean Salisbury	9	172	98	4	57.0%	1180	6
1986	Rodney Peete	12	305	160	15	52.5%	2138	10
1987	Rodney Peete	12	332	197	12	59.3%	2709	21
1988	Rodney Peete	12	359	223	12	62.1%	2812	18
1989	Todd Marinovich	12	352	219	13	62.2%	2578	16
1990	Todd Marinovich	12	322	196	12	60.9%	2423	13
1991	Reggie Perry	10	255	131	12	51.4%	1574	3
1992	Rob Johnson	12	285	163	14	57.2%	2118	12
1993	Rob Johnson	13	449	308	6	68.6%	3630	29

ANNUAL TOTAL OFFENSE LEADERS

		G	PLAYS	RUSH	PASS	TOTAL
1937	Amby Schindler	8	175	599	259	868
1938	Grenny Lansdell	10	230	462	458	920
1939	Grenny Lansdell	10	239	742	479	1221
1940	Bobby Robertson	8	170	667	88	755
1941	Bobby Robertson	9	193	447	530	977
1942	Mickey McCardle	11	151	413	395	808
1943	Jim Hardy	10	110	9	516	525
1944	Jim Hardy	10	164	117	739	856
1945	Ted Tannehill	11	99	574	0	574
1946	Mickey McCardle	9	109	161	490	641
1947	Jim Powers	10	145	93	603	696
1948	Jim Powers	10	150	18	511	529
1949	Jim Powers	9	185	-1	1215	1214
1950	Wilbur Robertson	9	163	103	481	584
1951	Frank Gifford	10	256	841	303	1144
1952	Jim Sears	11	235	318	712	1030
1953	Aramis Dandoy	9	168	578	242	820
1954	Jim Contratto	12	105	74	702	776
1955	Jon Arnett	10	166	672	150	822
1956	C. R. Roberts	10	123	775	29	804
1957	Tom Maudlin	9	153	60	552	612
1958	Tom Maudlin	10	168	164	533	699
1959	Jerry Traynham	10	123	583	0	583
1960	Bill Nelsen	8	162	186	446	632
1961	Bill Nelsen	10	182	152	683	835
1962	Pete Beathard	11	207	290	948	1238
1963	Pete Beathard	10	207	92	944	1036
1964	Craig Fertig	10	248	24	1671	1695
1965	Mike Garrett	10	271	1440	42	1482
1966	Troy Winslow	11	205	91	1023	1114
1967	O. J. Simpson	10	297	1543	33	1576
1968	O. J. Simpson	11	388	1880	15	1895
1969	Clarence Davis	11	297	1351	0	1351
1970	Jimmy Jones	11	293	59	1877	1936
1971	Jimmy Jones	11	248	267	995	1262
1972	Mike Rae	12	281	247	1754	2001
1973	Pat Haden	12	334	156	1832	1988
1974	Anthony Davis	12	302	1421	9	1430
1975	Ricky Bell	12	385	1957	0	1957
1976	Vince Evans	12	252	86	1440	1526
1977	Rob Hertel	12	284	-92	2145	2053
1978	Charles White	13	375	1859	-5	1854
1979	Paul McDonald	12	298	-74	2223	2149
1980	Marcus Allen	10	356	1563	57	1620
1981	Marcus Allen	12	435	2427	0	2427
1982	Sean Salisbury	7	172	-90	1062	972
1983	Sean Salisbury	11	293	-166	1882	1716
1984	Tim Green	10	273	-24	1448	1424
1985	Sean Salisbury	9	202	-72	1180	1108
1986	Rodney Peete	12	408	124	2138	2262
1987	Rodney Peete	12	402	145	2709	2854
1988	Rodney Peete	12	427	68	2812	2880
1989	Todd Marinovich	12	416	39	2578	2617
1990	Todd Marinovich	12	378	-192	2423	2231
1991	Reggie Perry	10	360	254	1574	1828
1992	Rob Johnson	12	379	-114	2118	2004
1993	Rob Johnson	13	530	-205	3630	3425

ANNUAL RECEIVING LEADERS

		G	NO.	YDS	AVG.	TD
1937	Bill Sangster	10	10	125	12.5	0
1938	Bob Hoffman	11	11	112	10.2	0
1939	Bob Peoples	10	16	128	8.0	1
1940	Al Krueger	9	9	98	10.9	1
1941	Paul Taylor	9	10	149	14.9	0
1942	Ralph Heywood	11	12	205	17.1	2
1943	Ralph Heywood	5	11	196	17.8	2
1944	Gordon Gray	6	12	181	15.1	3
1945	Harry Adelman	11	12	127	10.6	2
1946	Gordon Gray	7	13	168	12.9	0
1947	Mickey McCardie	9	17	115	6.8	1
1948	Don Doll	10	15	157	10.5	0
1949	Pat Duff	8	21	183	8.7	1
1950	Hal Hatfield	9	22	192	8.7	1
1951	Dean Schneider	10	13	161	12.4	1
1952	Tom Nickoloff	11	25	372	14.9	3
1953	Tom Nickoloff	10	16	214	13.4	2
1954	Leon Clarke	9	13	232	17.8	0
1955	Leon Clarke	10	15	215	14.3	2
1956	Tony Ortega	10	7	223	31.9	1
1957	Larry Boies	10	14	144	10.3	0
1958	Hillard Hill	10	11	319	29.0	5
1959	Luther Hayes	10	9	179	19.9	2
	Marlin McKeever	10	9	107	11.9	0
1960	Marlin McKeever	10	15	218	14.5	1
1961	Hal Bedsole	10	27	525	19.4	6
1962	Hal Bedsole	11	33	827	25.1	11
1963	Willie Brown	10	34	448	13.2	3
1964	Fred Hill	10	33	436	13.2	2
1965	Dave Moton	10	29	493	17.0	5
1966	Ron Drake	10	52	607	11.7	4
1967	Earl McCullouch	11	30	540	18.0	5
1968	Jim Lawrence	7	26	386	14.8	2
	O. J. Simpson	11	26	211	8.1	0
1969	Sam Dickerson	11	24	473	19.6	6
1970	Bob Chandler	11	41	590	14.4	3
1971	Lynn Swann	11	27	305	11.3	2
1972	Charles Young	12	29	470	16.2	3
1973	Lynn Swann	12	42	714	17.0	6
1974	Johnny McKay	12	34	550	16.2	8
1975	Randy Simmrin	12	26	478	18.4	1
1976	Shelton Diggs	12	37	655	17.7	8
1977	Randy Simmrin	12	41	840	20.5	5
1978	Calvin Sweeney	13	32	644	20.1	2
1979	Danny Garcia	12	29	492	17.0	3
1980	Marcus Allen	10	30	231	7.7	0
1981	Marcus Allen	12	34	256	7.5	1
1982	Jeff Simmons	11	56	973	17.4	5
1983	Hank Norman	11	31	407	13.1	1
1984	Hank Norman	12	39	643	16.5	2
1985	Joe Cormier	12	44	409	9.3	2
1986	Ken Henry	11	43	807	18.8	7
1987	Erik Affholter	12	44	649	14.8	4
1988	Erik Affholter	12	68	952	14.0	8
1989	John Jackson	12	62	964	15.6	5
1990	Gary Wellman	13	66	1015	15.4	5
1991	Johnnie Morton	11	49	662	13.5	0
1992	Curtis Conway	12	49	764	15.6	5
	Johnnie Morton	11	49	756	15.4	6
1993	Johnnie Morton	13	88	1520	17.3	14

ANNUAL PUNTING LEADERS

		NO.	YDS	AVG.
1941	Ralph Heywood	49	1839	37.5
1942	Ralph Heywood	58	2195	37.8
1943	Jim Hardy	32	1097	34.2
1944	Jim Hardy	42	1533	36.5
1945	Jerry Bowman	28	1091	39.0
1946	Verl Lillywhite	20	777	38.8
1947	Verl Lillywhite	26	1020	39.8
1948	Jim Powers	29	1016	35.0
1949	Jim Powers	48	1910	39.8
1950	Sol Naumu	27	985	36.4
1951	Des Koch	33	1430	43.3
1952	Des Koch	55	2435	44.2
1953	Des Koch	22	981	44.6
1954	Jim Contratto	36	1382	38.4
1955	Jim Contratto	28	807	35.1
1956	Ernie Zampese	27	1112	41.2
1957	Jim Conroy	31	1171	37.9
1958	Marlin McKeever	19	670	35.3
1959	Clark Holden	26	955	36.7
1960	Marlin McKeever	39	1444	37.0
1961	Ernie Jones	38	1504	39.6
1962	Ernie Jones	63	2498	39.7
1963	Ernie Jones	43	1690	39.3
1964	Craig Fertig	44	1647	37.4
1965	Gary Fite	37	1369	37.0
1966	Rich Leon	26	991	38.4
1967	Rikki Aldridge	54	1858	34.4
1968	John Young	39	1500	38.4
1969	John Young	42	1625	38.7
1970	Ron Ayala	50	1716	34.3
1971	Dave Boulware	68	2588	38.1
1972	Dave Boulware	49	1761	36.1
1973	Dave Boulware	18	653	36.3
1974	Jim Lucas	43	1632	38.0
1975	Glen Walker	61	2397	39.3
1976	Glen Walker	57	2139	37.5
1977	Marty King	49	1953	39.9
1978	Marty King	70	2921	41.7
1979	Dave Pryor	42	1542	36.7
1980	Dave Pryor	48	1911	39.8
1981	Dave Pryor	51	2097	41.1
1982	Dave Pryor	64	2741	42.8
1983	Troy Richardson	57	2372	41.6
1984	Troy Richardson	65	2566	39.5
1985	Chris Sperle	46	1753	38.1
1986	Chris Sperle	49	1926	39.3
1987	Chris Sperle	55	1979	36.0
1988	Chris Sperle	43	1696	39.4
1989	Ron Dale	33	1284	38.9
1990	Ron Dale	59	2413	40.9
1991	Ron Dale	65	2628	40.4
1992	John Stonehouse	80	3099	38.7
1993	John Stonehouse	68	2607	38.3

ANNUAL SCORING LEADERS

		TD	1XP	2XP	FG	PTS.
1925	Mort Kaer	19	0	0	0	114
1926	Mort Kaer	12	0	0	0	72
1927	Morley Drury	11	10	0	0	76
1928	Don Williams	7	5	0	0	47
1929	Russ Saunders	14	0	0	0	84
1930	Orv Mohler	17	0	0	0	102
1931	Gus Shaver	16	4	0	0	100
1932	Homer Griffith	8	0	0	0	48
1933	Cotton Warburton	12	0	0	0	72
1934	Inky Wotkyns	5	0	0	0	30
1935	Bill Gaisford	3	0	0	0	18
	Davie Davis	3	0	0	0	18
1936	Davie Davis	5	0	0	0	30
1937	Amby Schindler	9	0	0	0	54
1938	Grenny Lansdell	5	1	0	0	31
1939	Grenny Lansdell	9	0	0	0	54
1940	Bob Robertson	5	0	0	0	30
1941	Bob Robertson	3	0	0	0	18
1942	Mickey McCardle	5	1	0	0	31
	Jim Hardy	5	1	0	0	31
1943	George Callanan	6	0	0	0	36
1944	Gordon Gray	7	0	0	0	42
1945	Ted Tannehill	7	0	0	0	42
1946	John Naumu	2	8	0	0	20
1947	Jack Kirby	5	0	0	0	30
1948	Don Doll	6	0	0	0	36
1949	Bill Martin	9	0	0	0	54
1950	Frank Gifford	2	13	0	0	25
1951	Frank Gifford	7	26	0	2	74
1952	Jim Sears	6	0	0	0	36
1953	Aramis Dandoy	7	0	0	0	42
1954	Jon Arnett	9	1	0	0	55
1955	Jon Arnett	15	18	0	0	108
1956	Jon Arnett	6	7	0	0	43
1957	Rex Johnston	4	1	0	0	25
1958	Hillard Hill	6	0	0	0	36
1959	Clark Holden	5	0	0	0	30
1960	Hal Tobin	3	0	0	0	18
1961	Hal Bedsole	6	0	1	0	38
1962	Hal Bedsole	11	0	1	0	68
1963	Willie Brown	7	0	1	0	44
1964	Mike Garrett	10	0	1	0	62
1965	Mike Garrett	16	0	0	0	96
1966	Rod Sherman	6	0	1	0	38
1967	O. J. Simpson	13	0	0	0	78
1968	O. J. Simpson	23	0	0	0	138
1969	Clarence Davis	9	0	0	0	54
1970	Clarence Davis	11	0	0	0	66
1971	Mike Rae	0	22	0	5	37
1972	Anthony Davis	19	0	0	0	114
1973	Anthony Davis	15	0	0	0	90
1974	Anthony Davis	18	0	1	0	110
1975	Ricky Bell	14	0	2	0	88
1976	Ricky Bell	14	0	1	0	86
1977	Frank Jordan	0	26	0	14	68
1978	Charles White	14	0	1	0	86
1979	Charles White	19	0	0	0	114
1980	Marcus Allen	14	0	0	0	84
1981	Marcus Allen	23	0	0	0	138
1982	Steve Jordan	0	35	0	11	68
1983	Steve Jordan	0	20	0	12	56
1984	Steve Jordan	0	22	0	17	73
1985	Don Shafer	0	23	0	16	71
1986	Don Shafer	0	30	0	12	65
1987	Quin Rodriguez	0	35	0	13	74
1988	Quin Rodriguez	0	34	0	14	76
1989	Quin Rodriguez	0	40	0	11	73
1990	Quin Rodriguez	0	37	0	19	94
1991	Cole Ford	0	21	0	7	42
	Deon Strother	7	0	0	0	42
	Mazio Royster	7	0	0	0	42
1992	Cole Ford	0	25	0	11	58
1993	Johnnie Morton	14	0	1	0	86

ANNUAL PUNT RETURN LEADERS

		NO.	YARDS	AVG.	TD
1950	John Williams	35	325	9.3	–
1951	John Williams	39	438	11.3	–
1952	Jim Sears	30	478	15.9	–
1953	Aramis Dandoy	14	222	16.6	1
1954	Jon Arnett	11	129	11.7	–
1955	Jon Arnett	16	282	17.6	1
1956	Ernie Zampese	10	91	9.1	0
1957	Willie Wood	5	137	27.4	0
1958	Don Buford	12	84	7.0	0
1959	Alan Shields	5	86	17.2	1
1960	Carl Skvarna	4	52	13.0	0
1961	Jim Maples	6	62	10.3	0
1962	Willie Brown	9	88	9.8	0
1963	Willie Brown	13	129	9.9	0
1964	Mike Garrett	17	173	10.2	0
1965	Mike Garrett	13	235	18.1	2
1966	Mike Battle	22	219	9.8	1
1967	Mike Battle	49	608	12.4	2
1968	Mike Battle	32	230	7.2	0
1969	Sandy Durko	31	251	8.1	0
1970	Tyrone Hudson	26	191	7.3	0
1971	Lynn Swann	11	157	14.3	0
1972	Lynn Swann	19	253	13.3	1
1973	Lynn Swann	19	189	10.0	1
1974	Marvin Cobb	12	116	9.7	0
1975	Danny Reece	28	418	14.9	1
1976	Dennis Thurman	17	68	4.0	0
1977	Lynn Cain	31	216	7.0	0
1978	Raymond Butler	26	171	6.6	0
1979	Raymond Butler	22	303	13.8	1
1980	Timmy White	14	77	5.5	0
1981	Joey Browner	17	136	8.0	0
1982	Joey Browner	29	273	9.4	1
1983	Tommy Haynes	21	130	6.2	0
1984	Darrel Hopper	23	165	7.2	0
1985	Al Washington	20	130	6.5	0
1986	Randy Tanner	23	103	4.5	0
1987	Randy Tanner	31	273	8.8	0
1988	Cleveland Colter	13	52	4.0	0
1989	Larry Wallace	26	183	7.0	0
1990	Curtis Conway	12	161	13.4	1
	Scott Lockwood	11	161	14.6	0
1991	Curtis Conway	24	172	7.2	0
1992	Curtis Conway	31	346	11.2	1
1993	Jason Sehorn	30	225	7.5	0

ANNUAL KICKOFF RETURN LEADERS

		NO.	YARDS	AVG.	TD.
1950	Jim Sears	6	198	33.0	–
1951	John Williams	15	408	27.2	–
1952	Al Carmichael	9	161	17.9	–
1953	Aramis Dandoy	7	148	21.1	0
1954	Aramis Dandoy	5	192	38.4	–
1955	Jon Arnett	15	418	27.9	0
1956	C.R. Roberts	9	234	26.0	1
1957	Don Buford	10	161	16.1	0
1958	Don Buford	6	210	35.0	0
1959	Jerry Traynham	5	105	21.0	0
1960	Jerry Traynham	5	83	16.6	0
1961	Ben Wilson	8	164	20.5	0
1962	Willie Brown	9	303	33.7	1
1963	Mike Garrett	15	352	23.5	0
1964	Mike Garrett	10	253	23.7	0
1965	Mike Hunter	8	162	20.3	0
1966	Jim Lawrence	15	303	25.7	0
1967	O.J. Simpson	8	204	25.5	0
1968	Bob Chandler	12	234	19.5	0
1969	Lou Harris	11	230	20.9	0
1970	Clarence Davis	14	444	31.8	1
1971	Charles Hinton	11	271	24.6	0
1972	Anthony Davis	12	468	39.0	2
1973	Anthony Davis	16	409	25.6	1
1974	Anthony Davis	12	484	40.3	3
1975	Mike Robinson	4	101	25.3	0
1976	Charles White	14	295	21.1	0
1977	Dwight Ford	16	319	19.9	0
1978	Raymond Butler	21	438	20.9	0
1979	Raymond Butler	16	285	17.8	0
1980	Michael Harper	6	153	25.5	0
1981	Fred Crutcher	16	316	19.8	0
1982	Joey Browner	6	134	22.3	0
1983	Michael Harper	8	126	15.8	0
1984	Elbert Watts	16	301	18.8	0
1985	Lonnie White	10	193	19.3	0
1986	Lonnie White	29	716	24.7	0
1987	Cleveland Colter	15	291	19.4	0
1988	Calvin Holmes	13	240	18.5	0
1989	Travis Hannah	5	116	23.2	0
1990	Curtis Conway	26	555	21.4	0
1991	Curtis Conway	20	493	24.7	0
1992	Curtis Conway	27	675	25.0	1
1993	Ken Grace	19	428	22.5	0

ANNUAL INTERCEPTION LEADERS

		NO.	YARDS	AVG.	TD.
1950	John Williams	3	63	21.0	0
	Frank Gifford	3	19	6.3	0
1951	Dick Nunis	6	84	14.0	0
1952	Jim Psaltis	9	113	12.6	2
1953	Aramis Dandoy	3	47	15.7	0
1954	Jon Arnett	3	54	18.0	–
	Marv Goux	3	45	15.0	–
1955	Jim Contratto	3	29	9.7	0
1956	Ernie Zampese	6	98	16.3	0
1957	Rex Johnston	1	15	15.0	0
	Don Douglas	1	3	3.0	0
	Monte Clark	1	2	2.0	0
	Ron Mix	1	0	0.0	0
	Tony Ortega	1	0	0.0	0
	Gary Finneran	1	0	0.0	0
1958	Don Buford	3	73	24.3	0
	Tom Maudlin	3	20	6.7	0
1959	Willie Wood	5	105	21.0	0
1960	Al Prukop	3	23	7.7	0
1961	Bill Nelsen	3	67	22.3	0
	Dave Morgan	3	53	17.7	0
1962	Willie Brown	5	47	9.4	0
1963	Tom Lupo	3	59	19.7	1
	Willie Brown	3	17	5.7	0
1964	Nate Shaw	3	40	13.3	0
	Mike Giers	3	32	10.7	0
1965	Phil Lee	4	14	3.5	0
	Mike Hunter	4	2	0.5	0
1966	Nate Shaw	5	97	19.4	0
1967	Mike Battle	5	87	17.4	0
1968	Gerry Shaw	6	37	6.2	0
1969	Tyrone Hudson	6	129	21.5	1
1970	Ron Ayala	8	113	14.1	0
1971	Bruce Dyer	6	131	21.8	1
	Artimus Parker	6	61	10.1	0
	Steve Fate	6	50	8.3	0
1972	Artimus Parker	6	107	17.8	0
1973	Danny Reece	8	101	12.6	1
	Artimus Parker	8	100	12.5	0
1974	Charles Phillips	7	302	43.1	3
1975	Clint Strozier	5	22	4.5	0
1976	Dennis Thurman	8	170	21.3	1
1977	Ricky Odom	5	15	3.0	0
1978	Dennis Smith	7	77	11.0	0
1979	Dennis Smith	3	96	32.0	0
	Ronnie Lott	3	76	25.3	1
	Herb Ward	3	47	15.7	1
1980	Ronnie Lott	8	166	20.8	1
1981	Chip Banks	4	27	6.8	1
1982	Troy West	5	62	12.4	1
1983	Jerome Tyler	4	55	13.8	1
1984	Tommy Haynes	5	8	1.6	0
1985	Junior Thurman	4	48	12.0	1
	Tim McDonald	4	13	3.3	0
1986	Louis Brock	4	99	24.8	1
1987	Cleveland Colter	6	114	19.0	1
1988	Chris Hale	4	47	11.8	0
1989	Mark Carrier	7	58	8.3	0
1990	Stephon Pace	4	43	10.8	1
	Mike Salmon	4	27	6.8	0
1991	Jason Oliver	5	11	2.2	0
1992	Jason Sehorn	3	22	7.3	0
	Stephon Pace	3	7	2.3	0
1993	Jason Sehorn	7	45	6.4	0

ANNUAL TEAM STATISTICAL TOTALS

(Note: Includes bowl games, except Rose Bowl statistics are not included in 1952 and 1954 figures)

ANNUAL TEAM RUSHING TOTALS

	G	TCB	NYG	AVG.	TD
1948	10	455	1715	3.77	–
1949	9	461	1155	2.51	–
1950	9	404	1495	3.70	–
1951	10	528	1938	3.53	–
1952	10	458	1450	3.17	–
1953	10	448	1694	3.78	17
1954	11	469	2119	4.52	22
1955	10	484	2116	4.37	25
1956	10	560	2695	4.81	23
1957	10	511	1471	2.88	10
1958	10	502	2031	4.05	14
1959	10	583	2493	4.28	18
1960	10	459	1605	3.50	8
1961	10	446	1693	3.80	14
1962	11	509	1997	3.92	19
1963	10	457	1812	3.96	18
1964	10	438	1822	4.16	16
1965	10	527	2562	4.86	22
1966	11	557	2113	3.79	16
1967	11	625	2533	4.05	21
1968	11	592	2371	4.00	24
1969	11	615	2357	3.84	19
1970	11	596	2748	4.61	31
1971	11	552	2411	4.37	16
1972	12	629	2960	4.71	47
1973	12	620	2725	4.40	22
1974	12	697	3387	4.86	26
1975	12	674	3016	4.47	25
1976	12	647	3212	4.96	33
1977	12	625	3231	5.17	24
1978	13	742	3104	4.18	19
1979	12	621	3328	5.36	31
1980	11	598	2489	4.16	21
1981	12	646	3353	5.19	27
1982	11	538	1824	3.39	20
1983	11	488	1629	3.34	13
1984	12	613	2230	3.64	18
1985	12	606	2212	3.65	12
1986	12	498	1644	3.30	17
1987	12	569	2318	4.07	17
1988	12	603	2498	4.14	28
1989	12	572	2638	4.61	22
1990	13	590	2310	3.92	20
1991	11	507	2039	4.02	22
1992	12	517	1375	2.66	14
1993	13	465	1412	3.04	17

ANNUAL TEAM PASSING TOTALS

	G	PA	PC	INT	PCT	NYG	TD
1948	10	184	88	10	47.8%	1003	4
1949	9	225	128	12	47.8%	1582	14
1950	9	178	77	11	43.3%	723	2
1951	10	245	114	10	46.5%	1298	6
1952	10	179	81	17	45.2%	1113	15
1953	10	167	71	19	42.5%	983	7
1954	11	173	78	15	45.1%	1240	11
1955	10	152	72	16	47.4%	1012	9
1956	10	105	48	12	45.7%	786	8
1957	10	182	80	13	44.0%	904	2
1958	10	126	54	16	42.9%	792	7
1959	10	142	51	13	35.9%	799	7
1960	10	143	57	9	39.9%	744	3
1961	10	171	79	12	46.2%	1165	7
1962	11	197	91	3	46.2%	1644	18
1963	10	219	108	11	49.3%	1495	11
1964	10	221	112	11	50.7%	1704	11
1965	10	155	87	14	56.1%	1186	14
1966	11	240	135	12	56.3%	1588	11
1967	11	185	91	11	49.2%	1271	10
1968	11	231	128	11	55.4%	1502	10
1969	11	232	95	12	40.9%	1324	15
1970	11	279	141	6	50.5%	2208	14
1971	11	245	128	15	52.2%	1611	14
1972	12	273	148	15	54.2%	2222	12
1973	12	252	139	12	55.2%	1849	14
1974	12	169	78	12	46.2%	1125	15
1975	12	145	50	10	34.5%	919	4
1976	12	230	128	8	55.7%	1926	18
1977	12	279	151	18	54.1%	2348	19
1978	13	230	132	8	57.4%	1875	20
1979	12	281	174	7	61.9%	2327	19
1980	11	226	131	11	58.0%	1595	11
1981	12	214	103	7	48.1%	1321	9
1982	11	286	163	9	57.0%	2145	12
1983	11	284	159	14	56.0%	2155	11
1984	12	289	150	11	51.9%	1844	6
1985	12	271	155	8	57.2%	1867	11
1986	12	322	170	15	52.8%	2343	13
1987	12	353	208	14	58.9%	2826	22
1988	12	368	229	13	62.2%	2875	19
1989	12	370	231	13	62.4%	2750	19
1990	13	365	226	13	61.9%	2762	16
1991	11	295	152	15	51.5%	1837	6
1992	12	319	182	17	57.1%	2453	15
1993	13	476	327	6	68.7%	3829	31

ANNUAL TEAM RECEIVING TOTALS

	G	NO.	YDS	AVG.	TD
1948	10	88	1003	11.4	4
1949	9	128	1582	12.4	14
1950	9	77	723	9.4	2
1951	10	114	1298	11.4	6
1952	10	81	1113	13.7	15
1953	10	71	983	13.8	7
1954	11	78	1240	15.9	11
1955	10	72	1012	14.1	9
1956	10	48	786	16.4	8
1957	10	80	904	11.3	2
1958	10	54	792	14.7	7
1959	10	51	799	15.7	7
1960	10	57	744	13.1	3
1961	10	79	1165	14.7	7
1962	11	91	1644	18.1	18
1963	10	108	1495	13.8	11
1964	10	112	1704	15.2	11
1965	10	87	1186	13.6	14
1966	11	135	1588	11.8	11
1967	11	91	1271	14.0	10
1968	11	128	1502	11.7	10
1969	11	95	1324	13.9	15
1970	11	141	2208	15.6	14
1971	11	128	1611	12.5	14
1972	12	148	2222	15.0	12
1973	12	139	1849	13.3	14
1974	12	78	1125	14.4	15
1975	12	50	919	18.4	4
1976	12	128	1926	15.0	18
1977	12	151	2348	15.5	19
1978	13	132	1875	14.3	20
1979	12	174	2327	13.4	19
1980	11	131	1595	12.2	11
1981	12	103	1321	12.8	9
1982	11	163	2145	13.2	12
1983	11	159	2155	13.6	11
1984	12	150	1844	12.3	6
1985	12	155	1867	12.0	11
1986	12	170	2343	13.8	13
1987	12	208	2826	13.6	22
1988	12	229	2875	12.6	19
1989	12	231	2750	11.9	19
1990	13	226	2762	12.2	16
1991	11	152	1837	12.1	6
1992	12	182	2453	13.5	15
1993	13	327	3829	11.7	31

ANNUAL TEAM SCORING TOTALS

	G	TD	1XP	2XP	FG	SAF	PTS
1948	10	21	16	0	0	0	142
1949	9	31	25	0	1	0	214
1950	9	16	13	0	1	1	114
1951	10	34	28-34	0	3-4	0	241
1952	10	35	29	0	2	1	247
1953	10	28	21	0	2	2	199
1954	11	36	27-36	0-0	2-3	0	249
1955	10	39	28-37	0-0	1	0	265
1956	10	32	20-32	0-0	2	0	218
1957	10	13	6-13	0-0	0	2	86
1958	10	22	13-14	2-6	0	1	151
1959	10	27	9-17	6-10	4	0	195
1960	10	13	11-13	0-0	2	0	95
1961	10	22	11-15	2-7	1	0	150
1962	11	38	22-28	3-10	1	1	261
1963	10	29	18-22	4-6	1	2	207
1964	10	30	15-20	3	2	0	207
1965	10	38	27-32	2	1	0	262
1966	11	29	13-16	3	2	0	199
1967	11	35	34-35	0	4	1	258
1968	11	35	31-35	0	6	0	259
1969	11	35	27-30	3	6-11	0	261
1970	11	47	37-40	3	6-9	0	343
1971	11	32	22-25	0-7	5-6	0	229
1972	12	65	51-61	1-4	8-11	0	467
1973	12	40	34-37	2	14-20	1	322
1974	12	48	39-44	3	10-17	0	363
1975	12	32	25-28	3-4	8-21	0	247
1976	12	52	42-50	1-2	10-19	0	386
1977	12	45	34-38	3-7	15-22	1	357
1978	13	41	35-38	2-3	11-20	0	318
1979	12	53	51-53	0-0	6-15	1	389
1980	11	33	26-30	0-3	13-20	1	265
1981	12	37	34-35	0-2	12-20	1	294
1982	11	39	35-36	0-3	11-14	0	302
1983	11	25	20-21	1-4	12-21	1	210
1984	12	24	23-24	0-0	17-24	1	220
1985	12	25	23-24	1-1	16-24	0	223
1986	12	33	30-30	0-3	12-19	0	264
1987	12	40	35-38	2-2	14-20	0	321
1988	12	48	36-41	2-7	14-20	0	373
1989	12	43	40-40	1-3	12-17	0	336
1990	13	42	37-38	1-4	19-24	0	348
1991	11	29	25-25	3-4	8-17	0	229
1992	12	33	25-28	2-5	11-20	2	264
1993	13	48	34-40	4-8	6-14	0	348

ANNUAL TEAM PUNTING TOTALS

	G	NO.	YARDS	AVG.
1948	10	66	2340	35.5
1949	9	55	2139	38.9
1950	9	60	2138	35.6
1951	10	81	3036	37.5
1952	10	65	2673	41.1
1953	10	58	2307	39.8
1954	11	60	2217	37.0
1955	10	41	1474	36.0
1956	10	43	1628	37.9
1957	10	59	2144	36.4
1958	10	42	1443	34.4
1959	10	42	1490	35.5
1960	10	42	1541	36.8
1961	10	40	1572	39.3
1962	11	64	2532	39.6
1963	10	46	1752	38.1
1964	10	44	1647	37.4
1965	10	41	1474	35.9
1966	11	47	1735	36.9
1967	11	66	2278	34.5
1968	11	65	2371	34.9
1969	11	75	2861	38.2
1970	11	50	1716	34.3
1971	11	68	2588	38.1
1972	12	49	1761	36.1
1973	12	57	2059	36.1
1974	12	43	1632	38.0
1975	12	61	2397	39.3
1976	12	57	2139	37.5
1977	12	53	1992	37.6
1978	13	71	2921	41.1
1979	12	43	1569	36.5
1980	11	50	1911	38.2
1981	12	52	2097	40.3
1982	11	65	2741	42.2
1983	11	61	2475	40.6
1984	12	73	2837	38.9
1985	12	56	2125	37.9
1986	12	50	1984	39.7
1987	12	56	2011	35.9
1988	12	43	1696	39.4
1989	12	58	2148	37.0
1990	13	59	2413	40.9
1991	11	67	2699	40.3
1992	12	80	3099	38.7
1993	13	69	2627	38.1

ANNUAL TEAM PUNT RETURN TOTALS

	G	NO.	YDS	AVG.	TD
1948	10	38	422	11.1	–
1949	9	36	626	17.4	–
1950	9	42	367	8.7	–
1951	10	50	532	10.6	–
1952	10	60	827	13.8	–
1953	10	42	493	11.7	1
1954	11	36	368	10.2	–
1955	10	33	526	15.9	3
1956	10	31	288	9.3	0
1957	10	32	390	12.2	1
1958	10	28	203	7.3	0
1959	10	33	413	12.5	2
1960	10	23	208	9.0	0
1961	10	18	208	11.6	1
1962	11	20	180	9.0	0
1963	10	33	266	8.0	0
1964	10	32	309	9.7	1
1965	10	31	342	11.0	2
1966	11	22	219	9.8	1
1967	11	50	611	12.2	2
1968	11	32	230	7.2	0
1969	11	47	335	7.1	0
1970	11	30	216	7.2	0
1971	11	25	215	8.6	0
1972	12	38	399	10.5	2
1973	12	20	197	9.9	1
1974	12	26	218	8.4	0
1975	12	40	445	11.1	1
1976	12	20	82	4.1	0
1977	12	32	233	7.3	0
1978	13	37	230	6.2	0
1979	12	25	317	12.7	1
1980	11	29	193	6.7	0
1981	12	20	144	7.2	0
1982	11	34	288	8.5	1
1983	11	28	200	7.1	0
1984	12	38	239	6.3	0
1985	12	22	149	6.8	0
1986	12	26	141	5.4	0
1987	12	31	273	8.8	0
1988	12	27	205	7.6	0
1989	12	36	293	8.1	1
1990	13	27	360	13.3	2
1991	11	24	272	7.2	0
1992	12	34	380	11.2	1
1993	13	31	256	8.3	0

ANNUAL TEAM KICKOFF RETURN TOTALS

	G	NO.	YDS	AVG.	TD
1950	9	34	692	20.0	–
1951	10	41	843	20.6	–
1952	10	19	305	16.2	–
1953	10	33	588	17.9	0
1954	11	30	586	19.5	–
1955	10	33	852	25.8	1
1956	10	28	599	21.4	1
1957	10	37	626	16.9	0
1958	10	26	588	22.7	1
1959	10	15	297	19.8	0
1960	10	33	576	17.5	0
1961	10	33	622	18.8	0
1962	11	23	570	24.8	1
1963	10	29	618	21.1	0
1964	10	29	609	21.0	0
1965	10	24	411	17.1	0
1966	11	29	589	20.3	0
1967	11	27	536	19.9	0
1968	11	35	632	18.1	0
1969	11	28	502	17.8	0
1970	11	43	1081	25.0	1
1971	11	29	699	24.1	1
1972	12	29	679	23.3	2
1973	12	43	818	19.0	1
1974	12	36	904	25.1	3
1975	12	30	577	19.2	0
1976	12	29	533	18.4	0
1977	12	37	664	17.9	0
1978	13	33	600	18.2	0
1979	12	31	565	18.2	0
1980	11	19	385	20.3	0
1981	12	28	526	18.8	0
1982	11	12	232	19.3	0
1983	11	19	324	17.1	0
1984	12	25	420	16.8	0
1985	12	23	412	17.9	0
1986	12	40	919	23.0	0
1987	12	43	743	17.3	0
1988	12	34	620	18.2	0
1989	12	27	439	16.3	0
1990	13	44	863	19.6	0
1991	11	38	754	19.8	0
1992	12	39	851	21.8	1
1993	13	36	707	19.6	0

ANNUAL TEAM INTERCEPTION TOTALS

	G	NO.	YDS	AVG.	TD
1948	10	12	122	10.2	–
1949	9	21	254	12.1	–
1950	9	12	126	10.5	0
1951	10	22	377	17.1	–
1952	10	31	581	18.7	7
1953	10	15	290	19.3	2
1954	11	21	323	15.4	–
1955	10	15	218	14.5	1
1956	10	18	220	12.2	0
1957	10	6	20	3.3	0
1958	10	13	154	11.8	0
1959	10	18	302	16.8	0
1960	10	17	206	12.1	2
1961	10	10	138	13.8	0
1962	11	22	281	12.8	0
1963	10	12	131	10.9	1
1964	10	13	194	14.7	0
1965	10	15	73	4.8	0
1966	11	17	226	13.3	0
1967	11	21	286	13.6	2
1968	11	19	234	12.3	1
1969	11	18	256	14.2	1
1970	11	26	265	10.2	0
1971	11	28	354	12.7	1
1972	12	28	375	13.4	2
1973	12	26	278	10.7	1
1974	12	29	576	19.9	4
1975	12	17	175	10.3	2
1976	12	28	406	14.5	1
1977	12	16	139	8.7	2
1978	13	27	305	11.3	2
1979	12	19	311	16.4	2
1980	11	22	342	15.5	1
1981	12	13	100	7.7	1
1982	11	26	356	13.7	6
1983	11	16	175	10.9	1
1984	12	18	152	8.4	0
1985	12	18	102	5.7	1
1986	12	14	302	21.6	3
1987	12	20	271	13.6	1
1988	12	17	159	9.4	1
1989	12	15	163	10.9	1
1990	13	18	278	15.4	4
1991	11	11	74	6.7	1
1992	12	10	35	3.5	0
1993	13	15	133	8.9	0

USC RECORDS

ALL-TIME INDIVIDUAL RECORDS

(Boldfaced name indicates current player)

VARSITY CAREER RUSHING LEADERS
(Includes bowl games)

		TCB	YG	NYG	AVG.
1.	Charles White	1147	6517	6245	5.44
2.	Marcus Allen	932	5047	4810	5.16
3.	Anthony Davis	784	3928	3724	4.75
4.	Ricky Bell	710	3857	3689	5.20
5.	O. J. Simpson	674	3540	3423	5.08
6.	Mike Garrett	612	3314	3221	5.27
7.	Fred Crutcher	670	2912	2815	4.20
8.	Ricky Ervins	488	2432	2337	4.79
9.	Clarence Davis	511	2518	2323	4.54
10.	Orv Mohler	359	2093	2025	5.63
11.	Jon Arnett	336	2019	1898	5.66
12.	Gus Shaver	377	1953	1889	5.01
13.	Ryan Knight	499	1966	1875	3.76
14.	Leroy Holt	414	1825	1813	4.38
15.	Aaron Emanuel	390	1841	1784	4.57
16.	Mazio Royster	353	1823	1760	4.99
17.	Rod McNeill	338	1776	1718	5.08
18.	Morley Drury	317	1777	1686	5.31
19.	Grenny Lansdell	350	1728	1621	4.64
20.	Mort Kaer	282	1676	1588	5.65
21.	Sam Cunningham	341	1607	1579	4.63
22.	Jim Musick	393	1605	1568	3.99
23.	Russ Saunders	347	1637	1567	4.51
24.	Marsh Duffield	315	1598	1538	4.88
25.	Don Williams	320	1498	1408	4.40
26.	Howard Elliott	195	1407	1384	7.09
27.	Lynn Cain	260	1367	1358	5.22
28.	Cotton Warburton	325	–	1357	4.17
29.	Dwight Ford	218	1409	1353	6.21
30.	Todd Spencer	298	1388	1344	4.51
31.	Bob Robertson	299	–	1325	4.43
32.	Scott Lockwood	284	1343	1313	4.62
33.	Willie Brown	226	1357	1294	5.73
34.	Steven Webster	284	1314	1287	4.52
35.	Lou Harris	258	1337	1279	4.95
36.	Mosi Tatupu	223	1300	1277	5.72
37.	Michael Harper	267	1311	1258	4.71
38.	C. R. Roberts	192	1309	1244	6.49
39.	Davie Davis	357	–	1196	3.35
40.	Amby Schindler	291	1256	1163	4.02

Most times carried ball: 1147, Charles White, 1976-79 (Pac-10 record).
Most yards gained rushing: 6245, Charles White, 1976-79 (Pac-10 record).
Most yards gained rushing in 2-year career: 3423, O. J. Simpson, 1967-68 (Pac-10 record).
Highest rushing average per game: 163.0, O. J. Simpson, 1967-68 (Pac-10 record--3,423 in 21 games).
Most yards gained all-purpose running: 7226, Charles White, 1976-79 (Pac-10 record--6245 rush, 541 rec., 440 kick ret.).
Most yards gained all-purpose running in 2-year career: 4098, O. J. Simpson, 1967-68 (Pac-10 record--3423 rush, 320 rec., 355 kick ret.).
Highest rushing average: 8.5, Ray Sparling (58 for 491), 1930-32.
Most seasons rushed for 1,000 yards: 3, Anthony Davis, 1972-74; Charles White, 1977-79 (ties Pac-10 record).
Most 200-yard rushing games: 11, Marcus Allen, 1978-81 (NCAA record).
Most 100-yard rushing games: 31, Charles White, 1976-79. (Pac-10 record).

VARSITY CAREER PASSING LEADERS
(Based on Number of Completions)
(Includes bowl games)

		PA	PC	INT	NYG	Pct.	TD
1.	Rodney Peete	1081	630	42	8225	.583	54
2.	**Rob Johnson**	770	490	22	5973	.636	43
3.	Todd Marinovich	674	415	25	5001	.616	29
4.	Sean Salisbury	602	346	19	4481	.575	25
5.	Paul McDonald	501	299	13	4138	.597	37
6.	Jimmy Jones	604	298	25	4092	.493	30
7.	Pat Haden	468	241	25	3288	.514	33
8.	Steve Sogge	370	201	17	2542	.543	16
9.	Jim Powers	348	186	23	2329	.534	19
10.	Rob Hertel	321	176	21	2812	.548	28
11.	Mike Rae	323	172	17	2684	.533	16
12.	Troy Winslow	276	163	14	2075	.590	17
13.	Pete Beathard	330	160	15	2374	.484	18
14.	Craig Fertig	290	151	14	2230	.520	16
15.	Reggie Perry	255	131	12	1574	.514	3
16.	Vince Evans	305	136	16	2248	.446	14
17.	Tim Green	259	132	13	1756	.510	5
18.	Grenny Lansdell	260	114	12	1247	.438	8
19.	Jim Hardy	234	111	18	1536	.474	17
20.	Scott Tinsley	184	105	8	1268	.571	8

Most passes attempted: 1081, Rodney Peete, 1985-88.
Most passes completed: 630, Rodney Peete, 1985-88.
Highest completion percentage: 61.6%, Todd Marinovich, 1989-90 (Note: Paul McDonald has best 4-year percentage, 59.7%, 1976-79). (Also note: Rob Johnson's percentage after 3 years, 1991-93, is 63.6%.)
Most passes had intercepted: 42, Rodney Peete, 1985-88.
Most yards gained passing: 8225, Rodney Peete, 1985-88.
Most TD passes thrown: 54, Rodney Peete, 1985-88.
Lowest rate of interceptions: 2.6% (Pac-10 record, min. 400 atts.–13 in 501 attempts), Paul McDonald, 1976-79.

ANTHONY DAVIS

RICKY BELL

RODNEY PEETE

TODD MARINOVICH

VARSITY CAREER TOTAL OFFENSE LEADERS
(Includes bowl games)

		PLAYS	RUSH	PASS	TOTAL
1.	Rodney Peete	1371	415	8225	8640
2.	Charles White	1149	6245	-5	6240
3.	**Rob Johnson**	962	-341	5973	5632
4.	Marcus Allen	936	4810	57	4867
5.	Todd Marinovich	794	153	5001	4848
6.	Jimmy Jones	842	409	4092	4501
7.	Sean Salisbury	713	-354	4481	4127
8.	Paul McDonald	594	-261	4138	3877
9.	Pat Haden	677	514	3288	3802
10.	Anthony Davis	786	3724	19	3743
11.	Ricky Bell	710	3689	0	3689
12.	O. J. Simpson	685	3423	48	3471
13.	Mike Garrett	618	3221	48	3269
14.	Pete Beathard	551	672	2374	3046
15.	Mike Rae	447	321	2684	3005
16.	Grenny Lansdell	610	1621	1247	2868
17.	Fred Crutcher	670	2815	0	2815
18.	Vince Evans	526	533	2248	2781
19.	Rob Hertel	376	-81	2812	2731
20.	Marsh Duffield	422	1538	1178	2716
21.	Steve Sogge	481	124	2542	2666
22.	Troy Winslow	437	504	2075	2579
23.	Jim Powers	480	110	2329	2439
24.	Gus Shaver	424	1889	548	2437
25.	Orv Mohler	427	2028	351	2379

Most rushing and passing plays: 1371, Rodney Peete, 1985-88.
Most yards in total offense: 8640, Rodney Peete, 1985-88 (415 rush, 8225 pass).
Most touchdowns scored: 53, Charles White, 1976-79 (Pac-10 record).
Most extra points kicked: 146, Quin Rodriguez, 1987-90 (Pac-10 record).
Most extra point kicks attempted: 153, Quin Rodriguez, 1987-90 (Pac-10 record).
Most field goals kicked: 57, Quin Rodriguez, 1987-90.
Most points scored: 320, Charles White, 1976-79.

VARSITY CAREER PASS CATCHING LEADERS
(Includes bowl games)

		NO.	YDS	AVG.	TD
1.	Johnnie Morton	201	3201	15.93	23
2.	John Jackson	163	2379	14.60	17
3.	Erik Affholter	123	1737	14.12	13
4.	Hank Norman	113	1731	15.32	6
5.	Gary Wellman	111	1828	16.47	13
6.	Jeff Simmons	106	1826	17.22	11
7.	Joe Cormier	105	1189	11.32	5
8.	Randy Simmrin	100	2015	20.15	11
9.	Lynn Swann	95	1562	16.44	11
10.	Rod Sherman	90	1187	13.18	12
11.	Johnny McKay	88	1326	15.06	18
12.	Marcus Allen	86	801	9.31	1
13.	Hal Bedsole	82	1717	20.94	20
14.	Bob Chandler	80	1112	13.92	8
15.	Curtis Conway	79	1004	12.71	6
16.	Deon Strother	75	672	8.96	1
17.	Randy Tanner	73	1125	15.41	12
18.	Kevin Williams	71	1358	19.13	25
19.	Ken Henry	68	1249	18.37	10
19.	Charles Young	68	1090	16.10	10
21.	Ricky Ervins	66	406	6.15	2
22.	Calvin Sweeney	65	1208	18.58	8
22.	Willie Brown	65	891	13.40	4
24.	Sam Dickerson	63	1245	19.75	13
25.	Paul Green	63	685	10.83	1

Most passes received: 201, Johnnie Morton, 1990-93.
Most yards on passes received: 3201, Johnnie Morton, 1990-93 (Pac-10 record).
Highest average per catch (30 or more): 20.94, Hal Bedsole, 1961-63.
Most touchdown passes caught: 25, Kevin Williams, 1977-80.
Highest percentage of passes caught for touchdowns (40 or more catches): 35.2% (25 TD's on 71 catches), Kevin Williams, 1977-80. (Williams also holds NCAA record for regular season games only –35.3%, 24 TD's on 68 catches.)
Most consecutive games catching a pass: 37, John Jackson, 1986-89 (Pac-10 record).

JIMMY JONES

SEAN SALISBURY

JOHN JACKSON

ERIK AFFHOLTER

PETE BEATHARD

PAT HADEN

GARY WELLMAN

JOHNNIE MORTON

VARSITY CAREER PUNT RETURN LEADERS
(Includes bowl games)

		NO.	YDS	AVG.	TD
1.	Johnny Williams	92	1025	11.12	0
2.	Mike Battle	99	1014	10.24	3
3.	Curtis Conway	67	679	10.13	2
4.	Lynn Swann	49	599	12.22	2
5.	Jim Sears	42	544	12.92	3
6.	Mike Garrett	44	498	11.31	2
7.	Raymond Butler	48	474	9.88	1
8.	Danny Reece	29	434	15.00	1
9.	Jon Arnett	28	430	15.35	1
10.	Aramis Dandoy	25	426	17.05	1
11.	Verl Lillywhite	25	418	16.70	0
12.	Joey Browner	46	409	8.89	1
13.	Mickey McCardle	31	390	12.57	0
14.	Jim Hardy	37	384	10.35	0
15.	Randy Tanner	54	376	6.96	0
16.	Don Doll	25	312	12.48	0
17.	Scott Lockwood	23	305	13.26	0
18.	Eddie Saenz	21	290	13.80	0
19.	Tyrone Hudson	41	270	6.68	0
20.	Gordon Gray	17	261	15.35	0

Most punts returned: 99, Mike Battle, 1966-68.
Most yards returned punts: 1025, Johnny Williams, 1949-51.
Highest punt return average: 17.0, Aramis Dandoy (25 for 426), 1951-54.
Most punts returned (season): 49, Mike Battle, 1967. (Battle also holds regular season Pac-10 record of 47.)
Most yards returned punts (season): 608, Mike Battle, 1967.
Highest punt return average (season): 18.5, Aramis Dandoy (11 for 204), 1954.
Most touchdowns on punt returns (season): 3, Jim Sears, 1952 (ties Pac-10 record).
Most punts: 205, Dave Pryor, 1979-82.
Most yards punted: 8291, Dave Pryor, 1979-82.
Highest punting average: 44.1, Des Koch (110 for 4846), 1951-53.
Most punts (season): 80, John Stonehouse, 1992.
Most yards punted (season): 3099, John Stonehouse, 1992.
Highest punting average (season): 44.6, Des Koch (22 for 981), 1953.

VARSITY CAREER KICKOFF RETURN LEADERS
(Includes bowl games)

		NO.	YDS	AVG.	TD
1.	Curtis Conway	73	1723	23.60	1
2.	Anthony Davis	40	1361	34.03	6
3.	Lonnie White	39	909	23.31	0
4.	Raymond Butler	37	723	19.54	0
5.	Mike Garrett	29	694	23.90	0
6.	Johnny Williams	29	686	23.62	0
7.	Dwight Ford	32	660	20.62	0
8.	Lou Harris	24	630	26.25	1
9.	Jon Arnett	26	628	24.15	0
10.	Willie Brown	22	573	26.04	0
11.	Travis Hannah	27	549	20.33	0
12.	Clarence Davis	16	477	29.98	1
13.	Cleveland Colter	23	459	19.96	0
14.	Earl McCullouch	23	449	19.50	0
15.	Charles White	21	440	20.95	0
16.	**Ken Grace**	19	407	21.42	0
17.	Jim Lawrence	20	402	19.50	0
18.	Elbert Watts	20	375	18.75	0
19.	Don Buford	16	373	23.30	0
20.	Al Carmichael	20	372	18.60	0
20.	Ricky Ervins	19	372	19.58	0

Most kickoffs returned: 73, Curtis Conway, 1990-92.
Most yards returned kickoffs: 1723, Curtis Conway, 1990-92.
Highest kickoff return average: 34.0, Anthony Davis (40 for 1361), 1972-74 (Pac-10 record).
Most kickoffs returned for touchdowns: 6, Anthony Davis, 1972-74 (NCAA record).
Most kickoffs returned (season): 29, Lonnie White, 1986.
Most yards returned kickoffs (season): 716, Lonnie White, 1986.
Highest kickoff return average (season): 40.3, Anthony Davis (12 for 484), 1974. (Davis also holds regular season Pac-10 average record of 42.5, 1974, based on 11 returns, 467 yards.)
Most kickoffs returned for touchdowns (season): 3, Anthony Davis, 1974 (ties NCAA record).

MIKE BATTLE

JIM HARDY

LONNIE WHITE

WILLIE BROWN

JIM SEARS

RAYMOND BUTLER

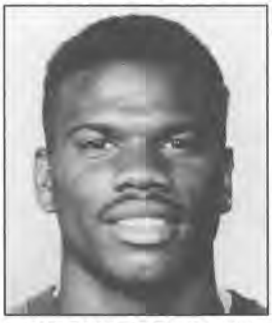
CURTIS CONWAY

JON ARNETT

VARSITY CAREER PASS INTERCEPTION LEADERS
(Includes bowl games)

	NO.	YDS	AVG.	TD
1. Artimus Parker	20	268	13.40	0
2. Danny Reece	18	228	12.67	1
3. Dennis Smith	16	225	14.06	0
4. Ronnie Lott	14*	291	20.79	2
4. Bobby Robertson	14	157	11.21	0
6. Charles Phillips	13**	365	28.07	3
6. Dennis Thurman	13**	305	23.46	2
6. Bruce Dyer	13	149	11.46	1
6. Mike Battle	13	148	11.46	0
6. Mark Carrier	13	135	10.38	0
6. Jim Hardy	13	130	10.00	0
6. Manuel Laraneta	13	–	–	0
13. Lindon Crow	11	251	22.81	1
13. Tim McDonald	11**	229	20.82	1
13. Ron Ayala	11	162	14.72	0
13. Jason Oliver	11	126	11.45	2
17. Tyrone Hudson	10	194	19.40	1
17. Cleveland Colter	10	173	17.30	2
17. Nate Shaw	10	165	16.50	0
17. Marvin Cobb	10	129	12.90	0
17. Jason Sehorn	10	67	6.70	0
17. Ricky Odom	10	59	5.90	0
17. Jerry Shaw	10	56	5.60	0

*Includes 1 intercepted fumble.
**Includes 2 intercepted fumbles.

Most passes intercepted: 20, Artimus Parker, 1971-73.
Most yards returned interceptions: 365, Charles Phillips, 1972-74 (Pac-10 record).
Most touchdowns on interception returns: 3, Charles Phillips, 1972-74.
Most passes intercepted (season): 9, Bobby Robertson, 1941; Jim Hardy, 1944; Jim Psaltis, 1952.
Most yards returned interceptions (season): 302, Charles Phillips, 1974 (NCAA record).
Most touchdowns on interception returns (season): 3, Charles Phillips, 1974, including 2 intercepted fumbles (ties NCAA record).

RONNIE LOTT

DENNIS SMITH

DENNIS THURMAN

MORLEY DRURY

SINGLE SEASON RUSHING LEADERS
(Includes bowl games)

	G	TCB	NYG	AVG.
1. Marcus Allen '81	12	433	2427	5.6
2. Charles White '79	11	332	2050	6.2
3. Ricky Bell '75	12	385	1957	5.1
4. O. J. Simpson '68	11	383	1880	4.9
5. Charles White '78	13	374	1859	5.0
6. Marcus Allen '80	10	354	1563	4.4
7. O. J. Simpson '67	10	291	1543	5.3
8. Charles White '77	12	285	1478	5.2
9. Mike Garrett '65	10	267	1440	5.4
10. Ricky Bell '76	11	280	1433	5.1
11. Anthony Davis '74	12	301	1421	4.7
12. Ricky Ervins '89	12	269	1395	5.2
13. Clarence Davis '69	11	297	1351	4.5
14. Anthony Davis '72	12	207	1191	5.8
15. Mazio Royster '90	11	235	1168	5.0
16. Morley Drury '27	9	223	1163	5.2
17. Fred Crutcher '84	12	307	1155	3.8
18. Anthony Davis '73	12	278	1112	4.0
19. Steven Webster '87	10	239	1109	4.6
20. Orv Mohler '30	10	145	983	6.8
21. Lynn Cain '78	12	187	977	5.2
22. Russ Saunders '29	11	185	972	5.3
23. Clarence Davis '70	11	214	972	4.5
24. Mike Garrett '64	10	217	948	4.4
25. Gus Shaver '31	11	199	936	4.7

Most times carried ball: 433, Marcus Allen, 1981. (Allen also holds regular season NCAA record of 403.)
Most yards gained rushing: 2427, Marcus Allen, 1981. (Allen also holds regular season Pac-10 record of 2342).
Most rushes in 2 successive seasons: 787, Marcus Allen, 1980-81. (Allen also holds regular season NCAA record of 757).
Most rushes per game in 2 successive seasons: 35.6, Marcus Allen, 1980-81. (Allen also holds regular season NCAA record of 36.0).
Most yards gained in 2 successive seasons: 3990, Marcus Allen, 1980-81. (Allen also holds regular season NCAA record of 3905.)
Most yards gained per game in 2 successive seasons: 181.4, Marcus Allen, 1980-81. (Allen also holds regular season NCAA record of 186.0).
Highest rushing average: 11.6, Erny Pinckert (17 for 199), 1930. (Marcus Allen holds regular season Pac-10 record based on 300 attempts, 5.8 in 1981, 403 for 2342).
Most 200-yard rushing games: 8, Marcus Allen, 1981 (NCAA record).
Most 100-yard rushing games: 11, Marcus Allen, 1981 (ties NCAA record).
Most consecutive 200-yard rushing games: 5, Marcus Allen, 1981 (ties NCAA record).
Most consecutive 100-yard rushing games: 11, Marcus Allen, 1981 (ties NCAA record).
Highest per-game rushing average: 202.3 (2427 in 12 games), Marcus Allen, 1981. (Allen also holds regular season Pac-10 record of 212.9).
Most all-purpose running plays, season: 467, Marcus Allen, 1981. (Allen also holds regular season NCAA record of 432.)
Most yards gained all-purpose running, season: 2683, Marcus Allen, 1981. (Allen also holds regular season Pac-10 record of 2559).
Most yards gained by freshman: 858, Charles White, 1976.
Most yards gained by sophomore: 1478, Charles White, 1977 (White also holds regular season Pac-10 record of 1291).
Most yards gained by junior: 1957, Ricky Bell, 1975 (Bell also holds regular season Pac-10 record of 1875).
Most yards gained by senior: 2427, Marcus Allen, 1981 (Allen also holds regular season Pac-10 record of 2342).
Earliest game gaining 1,000 yards: Game 5, Marcus Allen, 1981, and Ricky Bell, 1976 (ties NCAA record).

SINGLE SEASON PASSING LEADERS

(Based on Number of Completions)
(Includes bowl games)

		G	PA	PC	INT	Pct.	NYG	TD
1.	**Rob Johnson '93**	13	449	308	6	68.6%	3630	29
2.	Rodney Peete '88	12	359	223	12	62.1%	2812	18
3.	Todd Marinovich '89	12	352	219	13	62.2%	2578	16
4.	Rodney Peete '87	12	332	197	12	59.3%	2709	21
5.	Todd Marinovich '90	12	322	196	12	60.9%	2423	13
6.	Paul McDonald '79	12	264	164	6	62.1%	2223	18
7.	**Rob Johnson '92**	12	285	163	14	57.2%	2118	12
8.	Rodney Peete '86	12	305	160	15	52.5%	2138	10
9.	Sean Salisbury '83	11	248	142	9	57.3%	1882	10
10.	Pat Haden '73	12	247	137	11	55.5%	1832	13
11.	Rob Hertel '77	12	245	132	18	53.8%	2145	19
12.	Reggie Perry '91	10	255	131	12	51.4%	1574	3
13.	Steve Sogge '68	11	207	122	9	58.9%	1454	9
14.	Jimmy Jones '70	11	234	121	5	51.8%	1877	10
15.	Tim Green '84	10	224	116	8	51.9%	1448	5
16.	Paul McDonald '78	12	203	115	7	56.7%	1690	19
17.	Mike Rae '72	12	199	114	12	57.3%	1754	5
18.	Craig Fertig '64	10	209	109	10	52.0%	1671	11
19.	Gordon Adams '80	10	179	104	7	58.1%	1237	7
20.	Sean Salisbury '85	9	172	98	4	57.0%	1180	6

Most passes attempted: 449, Rob Johnson, 1993.
Most passes completed: 308, Rob Johnson, 1993.
Highest percentage of completions: 68.6%, Rob Johnson, 1993.
Most passes had intercepted: 18, Rob Hertel, 1977.
Most yards gained passing: 3630, Rob Johnson, 1993.
Most touchdown passes thrown: 29, Rob Johnson, 1993.
Most consecutive passes without an interception: 143, Paul McDonald, 1979 (Pac-10 record).
Lowest rate of interceptions: 1.34% (6 in 449 attempts), Rob Johnson, 1993. (Johnson also holds Pac-10 record for regular season games only, minimum 350 attempts--1.23%, 5 in 405 attempts.)

SINGLE SEASON PASS CATCHING LEADERS

(Includes bowl games)

		G	NO.	YDS	AVG.	TD
1.	Johnnie Morton '93	13	88	1520	17.27	14
2.	Erik Affholter '88	12	68	952	14.0	8
3.	Gary Wellman '90	13	66	1015	15.4	5
4.	John Jackson '89	12	62	964	15.6	5
5.	Deon Strother '93	13	57	563	9.88	1
6.	Jeff Simmons '82	11	56	973	17.4	5
7.	Ron Drake '66	10	52	607	11.7	4
8.	Curtis Conway '92	12	49	764	15.6	5
8.	Johnnie Morton '92	11	49	756	15.4	6
8.	Johnnie Morton '91	11	49	662	13.5	0
11.	John Jackson '88	12	48	609	12.7	5
12.	Erik Affholter '87	11	44	649	14.8	4
12.	Joe Cormier '85	12	44	409	9.3	2
14.	Ken Henry '86	11	43	807	18.8	7
15.	Lynn Swann '73	12	42	714	17.0	6
15.	Rod Sherman '66	11	42	445	10.6	3
17.	Randy Simmrin '77	12	41	840	20.5	5
17.	Bob Chandler '70	11	41	590	14.4	3
19.	Hank Norman '84	12	39	643	16.5	2
19.	Hank Norman '85	11	39	635	16.3	3
19.	Ricky Ervins '89	12	39	221	5.7	1

Most passes caught: 88, Johnnie Morton, 1993 (Morton also tied Pac-10 record for regular season games only--78).
Most yards on passes caught: 1520, Johnnie Morton, 1993 (Morton also holds Pac-10 record for regular season games only--1373).
Most touchdown passes caught: 14, Johnnie Morton, 1993.
Highest percentage of passes caught for touchdowns (10 or more TD's): 58.8%, Kevin Williams, 1978 (10 TD's on 17 catches--NCAA record).

VINCE EVANS

STEVE SOGGE

LYNN SWANN

ROD SHERMAN

MIKE RAE

CRAIG FERTIG

BOB CHANDLER

SHELTON DIGGS

SINGLE SEASON TOTAL OFFENSE LEADERS

(Includes bowl games)

		G	PLAYS	RUSH	PASS	TOTAL
1.	**Rob Johnson '93**	13	530	-205	3630	3425
2.	Rodney Peete '88	12	427	68	2812	2880
3.	Rodney Peete '87	12	402	145	2709	2854
4.	Todd Marinovich '89	12	416	39	2578	2617
5.	Marcus Allen '81	12	435	2427	0	2427
6.	Rodney Peete '86	12	408	124	2138	2262
7.	Todd Marinovich '90	12	378	-192	2423	2231
8.	Paul McDonald '79	12	298	-74	2223	2149
9.	Rob Hertel '77	12	284	-92	2145	2053
10.	Charles White '79	11	333	2050	0	2050
11.	**Rob Johnson '92**	12	379	-114	2118	2004
12.	Mike Rae '72	12	281	247	1754	2001
13.	Pat Haden '73	12	334	156	1832	1988
14.	Ricky Bell '75	12	385	1957	0	1957
15.	Jimmy Jones '70	11	292	59	1877	1936
16.	O. J. Simpson '68	11	388	1880	15	1895
17.	Charles White '78	13	375	1859	-5	1854
18.	Reggie Perry '91	10	360	254	1574	1828
19.	Sean Salisbury '83	11	293	-166	1882	1716
20.	Craig Fertig '64	10	248	24	1671	1695

Most yards in total offense: 3425, Rob Johnson, 1993.
Most touchdowns rushing and passing: 30, Rob Johnson, 1993
Most touchdowns scored: 23, O. J. Simpson, 1968; Marcus Allen, 1981. (Allen also holds regular season Pac-10 record of 23; Simpson had 22.)
Most extra points kicked: 49, Mike Rae, 1972.
Most field goals kicked: 19, Quin Rodriguez, 1990.
Most points scored: 138, O. J. Simpson, 1968; Marcus Allen, 1981. (Allen also holds regular season Pac-10 record of 138; Simpson had 132.)

QUIN RODRIGUEZ

PAUL McDONALD

STEVE JORDAN

HAL BEDSOLE

SINGLE GAME RECORDS

Most points: 36, Anthony Davis, 1972 (Notre Dame) (ties Pac-10 record).
Most touchdowns: 6, Anthony Davis, 1972 (Notre Dame) (ties Pac-10 record).
Most field goals: 4, Steve Jordan, 1983 (California), 1984 (Oregon); Quin Rodriguez, 1987 (Arizona).
Most yards running: 347, Ricky Bell, 1976 (Washington State).
Most yards passing: 392, Rob Johnson, 1993 (Washington State).
Most yards running and passing: 377, Rodney Peete, 1988 (Arizona State).
Most yards all-purpose running: 368, Anthony Davis, 1972 (Notre Dame) (99 rush, 51 rec., 218 KO).
Most times carried ball: 51, Ricky Bell, 1976 (Washington State) (Pac-10 record).
Most times carried ball, one quarter: 20, O.J. Simpson, 1968 (Oregon State, 4th quarter) (ties NCAA record).
Most passes attempted: 55, Todd Marinovich, 1989 (Notre Dame).
Most passes completed: 33, Todd Marinovich, 1989 (Notre Dame).
Highest percentage of passes completed (min. 10 comp.): 100% (11 of 11), Troy Winslow, 1965 (Washington).
Most touchdown passes thrown: 5, Rodney Peete, 1987 (Stanford).
Most passes received: 15, Johnnie Morton, 1993 (Houston).
Most touchdown passes caught: 3, Shelton Diggs, 1976 (Stanford); Kevin Williams, 1978 (California); John Jackson, 1987 (Stanford); Erik Affholter, 1988 (Arizona and Oregon State); Johnnie Morton, 1992 (San Diego State and Oregon) and 1993 (Houston and Oregon State).
Most yards on passes caught: 229 (on 8 catches), Johnnie Morton, 1993 (Washington State).
Most touchdowns on kickoff returns: 2, Anthony Davis, 1972 (Notre Dame) (ties NCAA record).
Highest average gain per kickoff return (Min. 3 attempts): 72.7, Anthony Davis, 1972 (Notre Dame, 3 for 218) (NCAA record).
Most yards on punt returns: 162, Mike Garrett, 1965 (California) (Pac-10 record).
Most touchdowns on punt returns: 2, Mike Garrett, 1965 (California) (ties Pac-10 record).
Most passes intercepted: 4, Adrian Young, 1967 (Notre Dame) (ties Pac-10 record).
Most yards on interception returns: 181, Charles Phillips, 1974 (Iowa) (Pac-10 record).
Most touchdowns on interception returns: 2, Jim Psaltis, 1952 (Washington State); Charles Phillips, 1974 (Iowa) (ties Pac-10 record).
Most extra point kicks: 9 of 9, Don Shafer, 1985 (Oregon State); Quin Rodriguez 1989 (Utah State).

LONG PLAY RECORDS

Longest run (any type): 100 yards, Anthony Davis, 1974 (Arkansas and Notre Dame) on 100-yard field; 107 yards, Elwin Caley, 1902 (Pomona) on 110-yard field.
Longest run from scrimmage: 94 yards, Dwight Ford, 1977 (Texas A&M, Bluebonnet Bowl); Zeph Lee, 1984 (Utah State).
Longest kickoff return: 100 yards, Anthony Davis, 1974 (Arkansas and Notre Dame) on 100-yard field (ties NCAA record); 107 yards, Elwin Caley, 1902 (Pomona) on 110-yard field.
Longest kickoff return for touchdown: 100 yards, Anthony Davis, 1974 (Arkansas and Notre Dame) on 100-yard field.
Longest punt return: 96 yards, Curtis Conway, 1992 (Oregon).
Longest run with intercepted pass: 99 yards, Bud Langley, 1936 (Notre Dame).
Longest run with intercepted fumble: 99 yards, Tim McDonald, 1986 (Baylor).
Longest pass play: 87 yards, Todd Marinovich to John Jackson, 1989 (Ohio State).
Longest punt: 85 yards, Ernie Zampese, 1956 (Wisconsin).
Longest field goal: 60 yards, Don Shafer, 1986 (Notre Dame).

ALL-TIME TEAM RECORDS

Most consecutive games without defeat: 28, 1978 to 1980.
Most consecutive conference games without defeat: 28, 1971 to 1975 (Pac-10 record).
Longest winning streak: 25 games, 1931 to 1933 (Pac-10 record).
Longest Pac-10 winning streak: 19 games, 1987 to 1989.
Longest home game winning streak: 20 games, 1919 to 1923 and 1927 to 1929.
Longest losing streak: 6 games, 1991.
Most consecutive games without a win: 8, 1941 to 1942.
Most consecutive games unscored upon: 6, 1943.
Most consecutive games without scoring: 2, 1941 and 1946.
Most consecutive games without being shut out: 186, 1967-1983.
Largest crowd: 120,000, Notre Dame at Soldier Field, Chicago, 1927.
Most victories by a first-year coach: 11, John Robinson, 1976 (Pac-10 record).

SEASON

Best season: 1972, Won 12, Lost 0, Tied 0 (Scored 467 to 134).
Most points scored: 492 (12 games), 1929.
Fewest points scored: 64 (9 games), 1941.
Most touchdowns: 75 (12 games), 1929 (Regular season mark of 68 ties Pac-10 record).
Fewest touchdowns: 10 (9 games), 1941.
Most extra points: 51 of 59 (12 games), 1972.
Fewest extra points: 4 (9 games), 1941.
Most field goals: 19 (13 games), 1990.
Most yards running: 3954 (12 games), 1929.
Most yards passing: 3829 (13 games), 1993.
Most yards running and passing: 5655 (12 games), 1979.
Fewest yards running and passing: 1795 (9 games), 1941.
Most passes attempted: 476 (13 games), 1993.
Most passes completed: 327 (13 games), 1993.
Most touchdown passes: 31 (13 games), 1993.
Fewest touchdown passes: 1 (10 games), 1946.
Highest percentage of completions: 68.7% (327-of-476), 1993 (USC also holds Pac-10 regular season record of 68.8%, 297-of-432).
Lowest percentage of passes had intercepted: 1.26% (6 in 476 attempts), 1993 (USC also holds NCAA record for regular season games only, minimum 400 attempts–1.16%, 5 in 432 attempts).
Most interceptions: 31 (11 games), 1952.
Most punt return yards: 827 (10 games), 1952 (Pac-10 record).
Fewest yards allowed on punt returns: 5 on 11 returns (12 games), 1976 (Pac-10 record).
Fewest average yards allowed on punt returns: 0.45 (5 yards on 11 returns) (12 games), 1976 (Pac-10 record).
Most first downs passing: 185 (13 games), 1993 (USC also holds Pac-10 regular season record of 170).

SINGLE GAME

Largest margin of victory: 80 points (80-0) Pomona, 1925.
Highest winning score: same as above.
Lowest winning score: 3 points (3-0), 21st Infantry, 1917.
Highest losing score: 37 (38-37), Notre Dame, 1986; UCLA, 1992.
Most touchdowns: 12, Cal Tech, 1924; Pomona, 1925; Arizona, 1928; UCLA, 1929.
Most touchdowns one quarter: 6, Pomona, 1925; Arizona, 1928.
Most extra points: 10, Cal Tech, 1921.
Most extra points one quarter: 5, Pomona, 1925; Montana, 1931; Wyoming, 1965.
Most field goals: 4, California, 1983; Oregon, 1984; Arizona, 1987.
Most yards running: 753, UCLA, 1929 (Pac-10 record).
Fewest yards running: minus 11, Ohio State, 1941.
Most yards passing: 413, Washington State, 1993.
Fewest yards passing: 0, Washington State, 1921; Cal Tech, 1923; California, 1931; Georgia, 1931; Washington, 1938; UCLA, 1940; Stanford, 1940; Stanford, 1942; College of Pacific, 1945.
Most yards running and passing: 978, Pomona, 1925 (Pac-10 record).
Fewest yards running and passing: 65, Ohio State, 1941.
Fewest yards passing (both teams): 0, USC-California, 1931.
Fewest passes completed (both teams): 0, same as above.
Most passes attempted: 55, Notre Dame, 1989.
Fewest passes attempted: 0, College of Pacific, 1945.
Most passes completed: 33, Notre Dame, 1989.
Fewest passes completed: 0, same as "fewest yards passing" except for Washington State, 1921.
Highest percentage of passes completed (min. 10 comp.): 100% (11-of-11), Washington, 1965 (ties NCAA record).
Most touchdown passes: 6, Stanford, 1952.
Most first downs: 43, Pomona, 1925 (ties Pac-10 record).
Fewest first downs: 1, Notre Dame, 1936; Notre Dame, 1950.
Most first downs rushing: 27, Stanford, 1977 (ties Pac-10 conference game record).
Most passes intercepted: 8, California, 1982.
Most touchdowns on interception returns: 3, Arizona, 1982.
Highest kickoff return average (min. 6 rets.): 46.2, Washington State, 1970 (NCAA record).

BRICE TAYLOR

HOWARD JONES

JOHN McKAY

JOHN ROBINSON

ALL-TIME OPPONENTS' RECORDS

(INDIVIDUAL)

SINGLE GAME

Most points: 24, John Lattner (Notre Dame), 1953; Larry Conjar (Notre Dame), 1965; Gaston Green (UCLA), 1986.
Most touchdowns: 4, John Lattner (Notre Dame), 1953; Larry Conjar (Notre Dame), 1965; Gaston Green (UCLA), 1986.
Most extra points: 7, Jim Brieske (Michigan), 1948.
Most field goals: 5, John Lee (UCLA), 1984.
Most yards running: 229, Russell White (California), 1991.
Most yards passing: 526, Joe Theismann (Notre Dame), 1970.
Most yards running and passing: 502, Joe Theismann (Notre Dame), 1970.
Most times carried ball: 39, Gaston Green (UCLA), 1986.
Most passes attempted: 62, Erik Wilhelm (Oregon State), 1988 (Pac-10 conference game record).
Most passes completed: 37, Erik Wilhelm (Oregon State), 1988 (Pac-10 conference game record).
Most touchdown passes: 4, Mark Rypien (Washington State), 1984; Steve Beuerlein (Notre Dame), 1986.
Most receiving yards: 263, J.J. Stokes (UCLA), 1992 (on 6 catches).

SINGLE PLAY

Longest run from scrimmage: 91 yards, Bob Livingstone (Notre Dame), 1947.
Longest kickoff return: 100 yards, Gus White (San Diego Navy), 1944; Frank Brunk (California), 1949; Anthony Prior (Washington State), 1991.
Longest punt return: 100 yards, Hugh McElhenny (Washington), 1951 (ties NCAA record).
Longest run with blocked punt: 76 yards, Orile Robbins (Oregon State), 1927 (Pac-10 record).
Longest run with intercepted pass: 100 yards, Jim Jurkovich (California), 1940 (ties NCAA record).
Longest run with intercepted lateral: 84 yards, Dave Brown (UCLA), 1943.
Longest pass play: 95 yards, Jeff Van Raaphorst to Aaron Cox (Arizona State), 1985.
Longest punt: 89 yards, Scott Tabor (California), 1987 (Pac-10 record).
Longest field goal: 59 yards, Rod Garcia (Stanford), 1973 (Pac-10 record for conference game).

(Team)

Largest margin of victory: 51 points (51-0), Notre Dame, 1966.
Highest winning score: 52 points (52-30), California, 1991.
Lowest winning score: 3 points (3-0), Stanford, 1935; Oregon State, 1967.
Highest losing score: 42 (42-45), UCLA, 1990.
Most touchdowns: 7, Michigan, 1948; Notre Dame, 1953; Notre Dame, 1966.
Most touchdowns one quarter: 4, March Field, 1943; UCLA, 1954.
Most points one quarter: 28, March Field, 1943.
Most extra points one quarter: 4, March Field, 1943 (all kicks); California, 1991 (2 kicks, 1 pass).
Most extra points: 7, Michigan, 1948.
Most field goals: 5, UCLA, 1984.
Most yards running: 517, Notre Dame, 1946.
Fewest yards running: minus 28, California, 1980.
Most yards passing: 526, Notre Dame, 1970.
Fewest yards passing: minus 11, Iowa, 1976.
Most yards running and passing: 623, Notre Dame, 1946.
Fewest yards running and passing: minus 4, California, 1946 (Pac-10 record).
Most passes attempted: 63, Oregon State, 1988 (Pac-10 conference game record).
Most passes completed: 37, Oregon State, 1988 (Pac-10 conference game record).
Fewest passes completed: 0, Cal Tech, 1926; California, 1926; Oregon, 1920; California, 1931; Oregon, 1932; California, 1934; Montana, 1935; Oregon, 1936; UCLA, 1946; Washington State, 1950; Minnesota, 1955; Oregon, 1956; Colorado, 1963; Oklahoma, 1971; UCLA, 1971; Oregon State, 1993.
Most touchdown passes: 4, Michigan, 1948; UCLA, 1954, Washington State, 1984; Notre Dame, 1986.
Most first downs: 32, Wisconsin, 1963 (RB).
Fewest first downs: 0, Oregon, 1920; Oregon State, 1938; Army, 1951.
Most first downs by penalty: 5, Washington State, 1953.
Highest average per punt (min. 5 punts): 55.6, California, 1987 (Pac-10 record).
Most fumbles: 11, UCLA, 1975 (ties Pac-10 record).
Most fumbles lost: 8, UCLA, 1975 (Pac-10 record).
Fewest penalties: 0, California, 1971 (ties Pac-10 record).
Fewest yards penalized: 0, California, 1971 and 1993 (ties Pac-10 record).

THE LAST TIME

INDIVIDUAL PERFORMANCES

200-yard rushing game
By a Trojan: 203 yards, Mazio Royster, vs. Washington State, 1990
By an opponent: 227 yards, Reggie Brooks, Notre Dame, 1992

3 rushing TDs in a game
By a Trojan: 3, Mazio Royster, vs. Washington State, 1990
By an opponent: 3, Reggie Brooks, Notre Dame, 1992

2 players rushed for 100 yards each in a game
By Trojans: Deon Strother (122 yards) and Mazio Royster (114), vs. Washington State, 1991
By opponents: Mike Archie (107 yards) and Ki-Jana Carter (104), Penn State, 1993

25-plus rushing attempts
By a Trojan: 25, Shawn Walters, vs. UCLA, 1993
By an opponent: 26, Ricky Davis, UCLA, 1993

300-yard passing game
By a Trojan: 345 yards, Rob Johnson, vs. Utah (Freedom Bowl), 1993
By an opponent: 385 yards, John Barnes, UCLA, 1992

3 passing TDs in a game
By a Trojan: 3, Rob Johnson, vs. Utah (Freedom Bowl), 1993
By an opponent: 3, Dan White, Arizona, 1993

30-plus pass completions in a game
By a Trojan: 30, Rob Johnson, vs. Utah (Freedom Bowl), 1993
By an opponent: 30, Jason Palumbis, Stanford, 1990

50-plus pass attempts in a game
By a Trojan: 55, Todd Marinovich, vs. Notre Dame, 1989
By an opponent: 62, Erik Wilhelm, Oregon State, 1988

3 passes had intercepted in a game
By a Trojan: 3, Rob Johnson, vs. Fresno State (Freedom Bowl), 1992
By an opponent: 3, Mike McCoy, Utah (Freedom Bowl), 1993

Pass completion of 75-plus-yards
By a Trojan: 77 yards, Todd Marinovich to Johnnie Morton, vs. California, 1990
By an opponent: 90 yards, John Barnes to J.J. Stokes, UCLA, 1992

10-plus receptions in a game
By a Trojan: 10, Johnnie Morton, vs. Utah (Freedom Bowl), 1993
By an opponent: 10, Terry Smith, Penn State, 1991

150-yard receiving game
By a Trojan: 157, Johnnie Morton, vs. Oregon State, 1993
By an opponent: 263 yards, J.J. Stokes, UCLA, 1992

3 receiving TDs in a game
By a Trojan: 3, Johnnie Morton, vs. Oregon State, 1993
By an opponent: 3, J.J. Stokes, UCLA, 1992

60-plus-yard punt
By a Trojan: 67 yards, John Stonehouse, vs. Washington, 1993
By an opponent: 75 yards, Ryan Longwell, California, 1993

3 field goals in a game
By a Trojan: 3, Cole Ford, vs. Notre Dame, 1992
By an opponent: 3, Eric Abrams, Stanford, 1992

50-plus-yard field goal
By a Trojan: 54 yards, Quin Rodriguez, vs. Michigan State (John Hancock Bowl), 1990
By an opponent: 50 yards, Steve McLaughlin, Arizona, 1993

Missed PAT kick
By a Trojan: Cole Ford, vs. Utah (Freedom Bowl), 1993 (kick blocked)
By an opponent: Chris Yergerson, Utah (Freedom Bowl), 1993 (kick missed)

3 interceptions in a game
By a Trojan: 3, Jason Oliver, vs. Penn State, 1991
By an opponent: Not available (not accomplished since at least 1966)

Interception return for a TD
By a Trojan: 30 yards, Jason Uhl, vs. Oregon, 1991
By an opponent: 27 yards, John Lynch, Stanford, 1992

Punt return for a TD
By a Trojan: 96 yards, Curtis Conway, vs. Oregon, 1992
By an opponent: 59 yards, Chuck Levy, Arizona, 1993

Kickoff return for a TD
By a Trojan: 95 yards, Curtis Conway, vs. Arizona State, 1992
By an opponent: 100 yards, Anthony Prior, Wahington State, 1991

Blocked punt returned for a TD
By a Trojan: Recovered in end zone, Bruce Luizzi, vs. UCLA, 1992 (punt blocked by Zuri Hector)
By an opponent: 32 yards, Tommie Smith, Washington, 1989

Safety
By a Trojan: David Webb, vs. Arizona State, 1992 (sacked Grady Benton in end zone)
By an opponent: Auburn team, 1986 (1987 Florida Citrus Bowl), (Rodney Peete intentionally grounded ball in end zone)

TEAM PERFORMANCES

Shutout
By USC: 19-0, vs. Stanford, 1989
By an opponent: 31-0, Washington, 1990

Tie
31-31, vs. San Diego State, 1992

Scoreless Tie
0-0, vs. Washington, 1961

Scored in all 4 quarters
By USC: vs. Oregon State (6-7-14-7), 1993
By an opponent: UCLA (14-3-7-3), 1993

Back-to-back shutouts
By USC: 24-0 vs. Rice and 18-0 vs. Illinois, 1971
By an opponent: 21-0 by Ohio State and 6-0 by Oregon State, 1946

50-plus points scored in a game
By USC: 56 points, vs. Oregon State, 1990
By an opponent: 52 points, California, 1991

USC VS. HEISMAN WINNERS

John Lujack–1947
Notre Dame 38, USC 7
Irish quarterback Lujack completed 5-of-7 passes for 59 yards and no TDs, but it was his interception and 37-yard return of a Trojan pass that led to a score. Eventual national champion Notre Dame knocked off No. 3-ranked USC, 38-7, at the Coliseum.

Leon Hart–1949
Notre Dame 32, USC 0
Hart scored on a 36-yard pass for Notre Dame's first score as the top-ranked Irish rolled to a 32-0 win in South Bend over the No. 17 Trojans. It was USC's worst loss in the series at the time.

John Lattner–1953
Notre Dame 48, USC 14
Lattner set then-series records by scoring 4 touchdowns and rushing for 157 yards in No. 2 Notre Dame's 48-14 victory over No. 20 USC in the Coliseum.

Paul Hornung–1956
USC 28, Notre Dame 20
Hornung, who played quarterback during his Heisman Trophy season, switched to halfback against USC because of painful injuries to both thumbs. His 95-yard kickoff return and PAT in the third quarter drew the Irish to within a point, 21-20. Hornung accounted for 215 all-purpose yards in the Coliseum game.

John Huarte–1964
USC 20, Notre Dame 17
Huarte completed 18-of-29 passes and threw a touchdown pass in leading top-ranked Notre Dame to a 17-0 lead. But unranked USC rallied to score 20 second-half points to upset the Irish, 20-17, in Los Angeles. It was Ara Parseghian's first loss as Irish coach.

Gary Beban–1967
USC 21, UCLA 20
With the national championship and a trip to the Rose Bowl on the line, Beban threw for 301 yards and 2 touchdowns for the top-ranked Bruins. The effort wasn't enough as O.J. Simpson, USC's 1968 Heisman winner, scored on a 64-yard TD to give the No. 4-ranked Trojans a 21-20 win.

Jim Plunkett–1970
Stanford 24, USC 14
Plunkett ended No. 4-ranked USC's hopes of a fifth straight Rose Bowl trip by completing 19-of-31 passes for 274 yards and a score in No. 12-ranked Stanford's 24-14 win at Palo Alto. The loss ended USC's 25-game unbeaten string in regular season play.

Archie Griffin–1974
USC 18, Ohio State 17
In the 1975 Rose Bowl, Griffin fumbled twice and was held to 75 yards and no TDs, as USC rallied to take an 18-17 win. The victory over the No. 3-ranked Buckeyes gave USC its seventh national title.

George Rogers–1980
USC 23, South Carolina 13
Rogers broke free for a 34-yard touchdown in the fourth quarter in Los Angeles as part of a 141-yard rushing game. But it was Marcus Allen, USC's 1981 Heisman Trophy winner, who rushed for 104 yards and 2 touchdowns to give USC a 23-13 win in its home opener.

Tim Brown–1987
Notre Dame 26, USC 15
Brown was held to 4 catches for 46 yards, but it was his 5-yard run in the second quarter that put the Irish up 17-3 in South Bend. Notre Dame's seventh Heisman winner rushed 5 times for 41 yards in the Irish's 26-15 win.

USC STATISTICAL CHAMPIONS

USC'S NCAA STATISTICAL CHAMPIONS

(Regular season statistics only)
(From 1970 on, rankings based on per game averages instead of figure totals)

INDIVIDUAL

Rushing
1965--Mike Garrett (267 atts., 1440 yds.)
1967--O.J. Simpson (266, 1415)
1968--O.J. Simpson (355, 1523)
1975--Ricky Bell (357, 1875, 170.5 avg.)
1979--Charles White (293, 1803, 180.3)
1981--Marcus Allen (403, 2342, 212.9)

Scoring
1981--Marcus Allen (138 pts., 12.5 avg.)

Interceptions
1941--Bobby Robertson (9 ints., 126 yds)
1980--Ronnie Lott (8, 166, 0.73 avg.) TIED

Punting
1952--Des Koch (47 punts, 2043 yds., 43.5 avg.)

Punt Returns
1967--Mike Battle (47 rets., 570 yds., 12.1 avg.)

Kickoff Returns
1974--Anthony Davis (11 rets., 467 yds., 42.5 avg.)

All-Purpose Running
1967--O.J. Simpson (1700 yds., 188.9 avg.)
1968--O.J. Simpson (1966, 196.6)
1978--Charles White (2096, 174.7)
1979--Charles White (1941, 194.1)
1980--Marcus Allen (1794, 179.4)
1981--Marcus Allen (2559, 232.6)

TEAM

Scoring Defense
1952--4.7 avg.

Rushing Defense
1989--61.5 avg.

Kickoff Returns
1955--25.8 avg.
1974--25.7

Turnover Margin
1987--+1.64

Most Improved Record
1962--+6
1972--+5 TIE

USC'S PACIFIC-10 STATISTICAL CHAMPIONS

(Regular season statistics only)
(From 1970 on, rankings based on per game averages instead of figure totals)

INDIVIDUAL

Total Offense
1973--Pat Haden (1757 yds., 159.7 avg.)

Rushing
1956--C.R. Roberts (120 atts., 775 yds.)
1959--Jerry Traynham (123, 583)
1963--Mike Garrett (127, 833)
1964--Mike Garrett (217, 948)
1965--Mike Garrett (267, 1440)
1967--O.J. Simpson (266, 1415)
1968--O.J. Simpson (355, 1709)
1969--Clarence Davis (282, 1275)
1972--Anthony Davis (184, 1034, 94.0 avg.)
1974--Anthony Davis (288, 1354, 123.1)
1975--Ricky Bell (357, 1875, 170.5)
1976--Ricky Bell (276, 1417, 141.7)
1977--Charles White (264, 1291, 117.4)
1978--Charles White (342, 1760, 146.7)
1979--Charles White (293, 1803, 180.3)
1980--Marcus Allen (354, 1563, 156.3)
1981--Marcus Allen (403, 2342, 212.9)
1987--Steven Webster (239, 1109, 110.9)
1989--Ricky Ervins (239, 1269, 115.4)

Passing
1978--Paul McDonald (1667 yds., 151.5 avg.)

Receiving
1963--Willie Brown (34 recs., 448 yds.)
1973--Lynn Swann (37, 667, 3.4 avg.)
1993--Johnnie Morton (78, 1,373, 6.5 avg.)

Scoring
1955--Jon Arnett (108 pts.)
1964--Mike Garrett (62)
1965--Mike Garrett (96)
1967--O.J. Simpson (66) TIE
1968--O.J. Simpson (132)
1972--Anthony Davis (108, 9.8 avg.)
1974--Anthony Davis (112, 10.2)
1976--Ricky Bell (86, 7.8)
1978--Charles White (80, 6.7)
1979--Charles White (108, 9.8)
1981--Marcus Allen (138, 12.5)
1990--Quin Rodriguez (84, 7.6) TIE

Interceptions
1969--Tyrone Hudson (6 ints., 129 yds.) TIE
1970--Ron Ayala (8, 113, 0.80 avg.)
1973--Artimus Parker (8, 100, 0.73)
1974--Charles Phillips (7, 302, 0.64)
1976--Dennis Thurman (8, 170, 0.73)
1980--Ronnie Lott (8, 166, 0.73) TIE
1989--Mark Carrier (7, 58, 0.64)

Punt Returns
1972--Lynn Swann (18 rets., 253 yds., 14.1 avg.)
1975--Danny Reece (26, 409, 15.7)
1979--Raymond Butler (21, 303, 14.4)

Kickoff Returns
1970--Clarence Davis (14 rets., 444 yds., 31.8 avg.)
1974--Anthony Davis (11, 467, 42.5)

Punting
1951--Des Koch (33 punts, 1430 yds., 43.3 avg.)
1952--Des Koch (47, 2043, 43.5)
1953--Des Koch (22, 981, 44.6)
1961--Ernie Jones (38, 1504, 39.6)
1962--Ernie Jones (58, 2292, 39.1)
1963--Ernie Jones (43, 1690, 39.3)

TEAM

Total Offense
1956--348.1 avg.
1962--327.4
1963--327.4
1964--352.6
1965--374.8
1970--451.0
1972--430.1
1976--432.5
1977--450.8
1979--466.9
1989--457.2

Rushing Offense
1956--269.5 avg.
1959--249.3
1965--256.2
1969--216.2
1970--249.8
1974--282.5
1977--259.7
1978--247.5
1979--276.6
1980--226.3
1981--299.4

Passing Offense
1961--116.5 avg.
1966--141.4

Scoring Offense
1962--21.9 avg.
1964--20.7
1965--26.2
1967--25.8
1970--31.2
1972--38.6
1974--31.3
1979--33.8

Total Defense
1959--184.4 avg.
1962--237.6
1963--241.8
1966--232.4
1967--203.1
1969--247.1
1972--230.4
1973--301.9
1974--260.7
1975--287.4
1976--271.6
1977--277.4
1980--234.3
1981--285.3
1988--268.9
1989--238.8

Rushing Defense
1956--148.5 avg.
1959--98.1
1965--121.8
1966--104.6
1967--82.7
1969--95.6
1970--129.4
1972--94.2
1974--141.5
1975--142.0
1976--129.5
1977--141.1
1978--91.3
1979--127.0
1980--96.7
1988--76.6
1989--61.5

Passing Defense
1957--79.5 avg.
1961--66.6
1963--94.6
1980--137.5
1985--147.2
1993--156.4

Scoring Defense
1962--5.5 avg.
1963--11.4
1965--9.2
1966--11.4
19678.4
1972--10.6
1973--14.5
1974--11.4
1975--12.8
1976--12.1
1978--11.9
1980--12.2
1981--13.1
1988--14.7
1989--11.1

USC ON TELEVISION

USC's football team--perhaps the true "America's Team" -- has appeared on live national, regional or local telecasts 200 times over the years, including 130 times on commercial network television. USC's overall record while playing on live television is 127-66-7 (the mark is 78-48-4 for commercial network telecasts only). USC set a national record in 1987 by appearing on 6 live national regular-season network telecasts. All 13 of USC's 1990 games were on some form of live television, as were all 12 in 1992 and all 13 in 1993.

Trojan games have always been among the top--if not the top--attractions among live televised college football games. In fact, over the 10-year period from 1972 to 1981, USC posted the highest average television rating of any school, according to figures released by the NCAA which were compiled by the A.C. Nielsen Co. rating service. During that span, USC averaged a 15.6 rating on its 24 live regular-season ABC national and regional telecasts. A rating indicates the percentage of all U.S. TV sets that are tuned to a game. A 10.0 rating is considered above average.

In a December 1988 ranking by Sports Inc., the USC-Notre Dame game recorded 5 of the 12 all-time highest college football TV ratings. The 1968 USC-ND encounter was the highest rated college football telecast ever (22.9 rating). The other USC-ND clashes in the top 12 include 1970-74-72-64.

Of the 12 highest rated games ever, according to Sports Inc., USC was involved in more than any other school: 7 (besides those 5 Notre Dame games, the others were the UCLA encounters of 1973 and 1967). Incidentally, USC is 6-0-1 in those games.

As further proof of USC's television appeal, Sports Inc. listed Troy as the top drawing team from 1974 to 1983 (the 10 years prior to the U.S. Supreme Court ruling which deregulated the TV marketplace) with an average rating of 14.49 on 24 telecasts (more than a full rating point higher than No. 2 Notre Dame). After deregulation (from 1984 to 1989) and with the proliferation of telecasts, USC was still in the Top 10, ranking ninth with a 6.07 average rating on 25 appearances (less than 2 points behind the leader).

Below is a list of the USC football team's appearances on live television. Listed along with the year and the opponent are the score; the network, syndicator or station that televised the contest; whether the telecast was national, regional or local; and, if available, the Nielsen rating. An asterisk (*) indicates a home game. USC was not eligible to appear on live television in the 1983 and 1985 regular seasons because of an NCAA ban.

1947--vs. Michigan in Rose Bowl, USC lost 49-0, KTLA-TV, local
*1948--vs. Utah, USC won 27-0, KLAC-TV, local
*1948--vs. Oregon State, USC won 21-6, KLAC-TV, local
*1948--vs. Rice, USC won 7-0, KLAC-TV, local
*1948--vs. California, USC lost 13-7, KLAC-TV, local
*1948--vs. Washington, USC won 32-7, KLAC-TV, local
*1948--vs. UCLA, USC won 20-13, KLAC-TV, local
*1948--vs. Notre Dame, USC tied 14-14, KLAC-TV, local
*1949--vs. Navy, USC won 42-20, KECA-TV, local
*1949--vs. Washington State, USC won 35-7, KECA-TV local
*1949--vs. Ohio State, USC tied 13-13, KECA-TV, local
*1949--vs. Oregon, USC won 40-13, KECA-TV, local
*1949--vs. Stanford, USC lost 34-13, KECA-TV, local
*1949--vs. UCLA, USC won 21-7, KECA-TV, local
*1950--vs. Iowa, USC lost 20-14, KTTV-TV, local
*1950--vs. California, USC lost 13-7, KTTV-TV, local
*1950--vs. Oregon, USC won 30-21, KTTV-TV, local
*1950--vs. Washington, USC lost 28-13, KTTV-TV, local
*1950--vs. UCLA, USC lost 39-0, KTTV-TV, local
*1950--vs. Notre Dame, USC won 9-7, KTTV-TV, local
1951--vs. Army, USC won 28-6, NBC, regional
*1951--vs. Notre Dame, USC lost 19-12, NBC, national
*1952--vs. UCLA, USC won 14-12, NBC, national
1952--vs. Wisconsin in Rose Bowl, USC won 7-0, NBC, national
*1953--vs. UCLA, USC lost 13-0, NBC, national
1954--vs. Oregon, USC won 24-14, ABC, national
1954--vs. Ohio State in Rose Bowl, USC lost 20-7, NBC, national
1955--vs. California, USC won 33-6, CBS, regional
*1955--vs. UCLA, USC lost 17-7, NBC, national
*1956--vs. Washington, USC won 35-7, NBC, regional
*1956--vs. UCLA, USC won 10-7, NBC, national
*1961--vs. Iowa, USC lost 35-34, ABC, national
*1962--vs. Duke, USC won 14-7, CBS, national
*1962--vs. Washington, USC won 14-0, CBS, regional
1962--vs. Wisconsin in Rose Bowl, USC won 42-37, NBC,national
*1963--vs. Oklahoma, USC lost 17-12, CBS, national
1963--vs. Washington, USC lost 22-7, CBS, regional
1964--vs. Ohio State, USC lost 17-0, NBC, national
*1964--vs. Notre Dame, USC won 20-17, ABC, national, 19.0
*1964--vs. UCLA, USC won 34-13, NBC, regional
1965--vs. Notre Dame, USC lost 28-7, NBC, national
1966--vs. Texas, USC won 10-6, ABC, national
*1966--vs. UCLA, USC lost 14-7, ABC, national
1966--vs. Purdue in Rose Bowl, USC lost 14-13, NBC, national
1967--vs. Notre Dame, USC won 24-7, KABC-TV, local
*1967--vs. UCLA, USC won 21-20, ABC, national, 19.3
1967--vs. Indiana in Rose Bowl, USC won 14-3, NBC, national
*1968--vs. Oregon State, USC won 17-13, ABC, regional
*1968--vs. UCLA, USC won 28-16, ABC, national
*1968--vs. Notre Dame, USC tied 21-21, ABC, national, 22.9
1968--vs. Ohio State in Rose Bowl, USC lost 27-16, NBC, national
1969--vs. Nebraska, USC won 31-21, closed circuit, local
*1969--vs. UCLA, USC won 14-12, ABC, national
1969--vs. Michigan in Rose Bowl, USC won 10-3, NBC, national
*1970--vs. California, USC lost 13-10, ABC, regional
*1970--vs. UCLA, USC lost 45-20, ABC, national
*1970--vs. Notre Dame, USC won 38-28, ABC, national, 22.2
1971--vs. Oklahoma, USC lost 33-20, closed circuit, local
1971--vs. Notre Dame, USC won 28-14, KABC-TV, local
*1971--vs. UCLA, USC tied 7-7, ABC, national
*1972--vs. UCLA, USC won 24-7, ABC, national
*1972--vs. Notre Dame, USC won 45-23, ABC, national, 20.4
1972--vs. Ohio State in Rose Bowl, USC won 42-17, NBC,national
1973--vs. Notre Dame, USC lost 23-14, ABC, regional
*1973--vs. UCLA, USC won 23-13, ABC, national, 19.9
1973--vs. Ohio State in Rose Bowl, USC lost 42-21, NBC, national
*1974--vs. UCLA, USC won 34-9, ABC, national
*1974--vs. Notre Dame, USC won 55-24, ABC, national, 20.9
1974--vs. Ohio State in Rose Bowl, USC won 18-17, NBC,national
1975--vs. Notre Dame, USC won 24-17, ABC, national, 13.7
1975--vs. California, USC lost 28-14, ABC, national, 15.0
*1975--vs. UCLA, USC lost 25-22, ABC, national, 14.8
1975--vs. Texas A&M in Liberty Bowl, USC won 20-0, ABC, nat'l.
*1976--vs. UCLA, USC won 24-14, ABC, national, 18.1
*1976--vs. Notre Dame, USC won 17-13, ABC, national, 18.8
1976--vs. Michigan in Rose Bowl, USC won 14-6, NBC, national
*1977--vs. Alabama, USC lost 21-20, ABC, national, 12.7
1977--vs. Notre Dame, USC lost 49-19, ABC, national, 13.6
*1977--vs. UCLA, USC won 29-27, ABC, national, 18.0
1977--vs. Texas A&M in Bluebonnet Bowl, USC won 47-28, Mizlou,nat'l
1978--vs. Alabama, USC won 24-14, ABC, national, 13.3
*1978--vs. UCLA, USC won 17-10, ABC, national, 13.3
*1978--vs. Notre Dame, USC won 27-25, ABC, national, 18.4
1978--vs. Hawaii, USC won 21-5, Theta Z, local
1978--vs. Michigan in Rose Bowl, USC won 17-10, NBC, national
1979--vs. Oregon State, USC won 42-5, ON-TV, local
1979--vs. Notre Dame, USC won 42-23, ABC, national, 12.2
1979--vs. Washington, USC won 24-17, ABC, regional, 14.5
*1979--vs. UCLA, USC won 49-14, KABC-TV, local

1979--vs. Ohio State in Rose Bowl, USC won 17-16, NBC, national
1980--vs. Tennessee, USC won 20-17, ON-TV, local
1980--vs. Arizona, USC won 27-10, ON-TV, local
1980--vs. Stanford, USC won 34-9, ABC, regional, 11.4
*1980--vs. UCLA, USC lost 20-17, ABC, national, 15.3
*1980--vs. Notre Dame, USC won 20-3, ABC, national, 15.9
1981--vs. Indiana, USC won 21-0, ON-TV, local
*1981--vs. Oklahoma, USC won 28-24, ABC, national
*1981--vs. UCLA, USC won 22-21, ABC, national, 15.5
1981--vs. Penn State in Fiesta Bowl, USC lost 26-10, NBC, national
1982--vs. Florida, USC lost 17-9, ABC, regional, 9.3
1982--vs.Oklahoma, USC won 12-0, KABC-TV, local
1982--vs. Stanford, USC won 41-21, CBS, national, 7.5
1982--vs. UCLA, USC lost 20-19, ABC, regional, 11.6
*1982--vs. Notre Dame, USC won 17-13, CBS, national, 15.1
1984--vs. Arizona State, USC won 6-3, Metro, regional, 3.2
1984--vs. Washington State, USC won 29-27, Metro, regional,3.5
1984--vs. Oregon, USC won 19-9, Metro, regional, 2.4
*1984--vs. California, USC won 31-7, Metro, regional, 2.7
1984--vs. Stanford, USC won 20-11, CBS, split national, 5.1
*1984--vs. Washington, USC won 16-7, CBS, national, 8.2
1984--vs. UCLA, USC lost 29-10, CBS, national, 6.3
*1984--vs. Notre Dame, USC lost 19-7, CBS, national, 7.9
1984--vs. Ohio State in Rose Bowl, USC won 20-17, NBC, national,21.4
1985--vs. Alabama in Aloha Bowl, USC lost 24-3, Innovative, national
*1986--vs. Illinois, USC won 31-16, WTBS, national, 2.6
1986--vs. Baylor, USC won 17-14, ABC, national, 9.4
*1986--vs. Washington, USC won 20-10, WTBS, national, 4.0
1986--vs. Stanford, USC won 10-0, CBS, national, 3.8
1986--vs. Arizona, USC won 20-13, Prime Ticket, local
*1986--vs. California, USC won 28-3, WTBS, national, 1.8
1986--vs. UCLA, USC lost 45-25, Prime Ticket, local
*1986--vs. Notre Dame, USC lost 38-37, CBS, national, 6.8
1986--vs. Auburn in Florida Citrus Bowl, USC lost 16-7, ABC, nat'l., 7.9
1987--vs. Michigan State, USC lost 27-13, ABC, national, 8.6
*1987--vs. Boston College, USC won 23-17, ABC, national, 4.9
1987--vs. Washington, USC won 37-23, ABC, national, 4.1
1987--vs. Notre Dame, USC lost 26-15, CBS, national, 5.6
*1987--vs. Stanford, USC won 39-24, ABC, split national, 5.5
*1987--vs. UCLA, USC won 17-13, ABC, national, 4.4
1987--vs. Michigan State in Rose Bowl, USC lost 20-17, NBC,nat'l.,16.5
1988--vs. Boston College, USC won 34-7, ESPN, national, 3.2
1988--vs. Stanford, USC won 24-20, ABC, split national, 5.5
*1988--vs. Oklahoma, USC won 23-7, ABC, split national, 5.5
1988--vs. Arizona, USC won 38-15, Prime Ticket, local
*1988--vs. Washington, USC won 28-27, ABC, split national, 3.9
*1988--vs. California, USC won 35-3, Prime Ticket, local
1988--vs. Arizona State, USC won 50-0, ABC, split national, 5.0
1988--vs. UCLA, USC won 31-22, ABC, national, 8.4
*1988--vs. Notre Dame, USC lost 27-10, ABC, national, 14.5
1988--vs. Michigan in Rose Bowl, USC lost 22-14, ABC, national, 10.8
*1989--vs. Illinois, USC lost 14-13, ABC, national, 6.8
*1989--vs. Utah State, USC won 66-10, Prime Ticket, local
*1989--vs. Ohio State, USC won 42-3, ABC national, 4.4
1989--vs. Washington State, USC won 18-17, ABC, regional, 6.0
*1989--vs. Washington, USC won 24-16, ABC, split national, 5.1
1989--vs. California, USC won 31-15, Prime Network, national
1989--vs. Notre Dame, USC lost 28-24, CBS, national, 10.9
*1989--vs. Stanford, USC won 19-0, Prime Network, national
*1989--vs. Oregon State, USC won 48-6, Prime Ticket, local
1989--vs. Arizona, USC won 24-3, ABC, split national, 5.8
*1989--vs. UCLA, USC tied 10-10, ABC, split national, 4.1
1989--vs. Michigan in Rose Bowl, USC won 17-10, ABC, national, 14.6
1990--vs. Syracuse, USC won 34-16, Raycom, national, 2.6
*1990--vs. Penn State, USC won 19-14, ABC, split national, 5.9
1990--vs. Washington, USC lost 31-0, Prime Network, regional
1990--vs. Ohio State, USC won 35-26, ABC, national, 5.9
*1990--vs. Washington State, USC won 30-17, ESPN, national 1.8
1990--vs. Stanford, USC won 37-22, ABC, split national, 6.0
*1990--vs. Arizona, USC lost 35-26, Prime Ticket, local
1990--vs. Arizona State, USC won 13-6, ABC, split national, 3.7
*1990--vs. California, USC tied 31-31, Prime Network, regional
1990--vs. Oregon State, USC won 56-7, Prime Network, regional
1990--vs. UCLA, USC won 45-42, ABC, split national, 5.2
*1990--vs. Notre Dame, USC lost 10-6, ABC, national, 10.1
1990--vs. Mich. State in Hancock Bowl, USC lost 17-16, CBS, nat'l, 6.8
*1991--vs. Penn State, USC won 21-10, ABC, national, 6.1
*1991--vs. Arizona State, USC lost 32-25, ABC, regional, 5.7
1991--vs. Oregon, USC won 30-14, ESPN, national
1991--vs. Washington State, USC won 34-27, Prime Network, regional
*1991--vs. Stanford, USC lost 24-21, Prime Ticket, local
1991--vs. Notre Dame, USC lost 24-20, NBC, national, 6.1
1991--vs. California, USC lost 52-30, ABC, regional, 7.2
*1991--vs. Washington, USC lost 14-3, ABC, split national, 5.6
1991--vs. Arizona, USC lost 31-14, Prime Network, regional
*1991--vs. UCLA, USC lost 24-21, Prime Ticket, local
1992--vs. San Diego State, USC tied 31-31, ABC, regional, 5.1
1992--vs. Oklahoma, USC won 20-10, ABC, regional, 5.1
1992--vs. Washington, USC lost 17-10, ABC, split national, 6.3
*1992--vs. Oregon, USC won 32-10, Prime Network, regional
*1992--vs. California, USC won 27-24, ABC, regional, 6.5
*1992--vs. Washington State, USC won 31-21, ABC, regional, 6.3
1992--vs. Arizona State, USC won 23-13, Prime Network, regional
1992--vs. Stanford, USC lost 23-9, Prime Network, regional
*1992--vs. Arizona, USC won 14-7, ABC, regional, 6.9
1992--vs. UCLA, USC lost 38-37, ESPN, national, 3.7
*1992--vs. Notre Dame, USC lost 31-23, ABC, national, 8.1
1992--vs. Fresno St. in Freedom Bowl, USC lost 24-7, Raycom, nat'l, 2.4
1993--vs. North Carolina, USC lost 31-9, Raycom, national, 7.7
*1993--vs. Houston, USC won 49-7, Prime Network, regional
1993--vs. Penn State, USC lost 21-20, ABC, split national, 7.6
*1993--vs. Washington State, USC won 34-3, Prime Network, regional
1993--vs. Arizona, USC lost 38-7, ABC, regional, 4.5
1993--vs. Oregon, USC won 24-13, Prime Network, regional
*1993--vs. Oregon State, USC won 34-9, Prime Ticket, local
1993--vs. Notre Dame, USC lost 31-13, NBC, national, 4.7
1993--vs. California, USC won 42-14, ABC, regional, 9.5
*1993--vs. Stanford, USC won 45-20, Prime Network, regional
1993--vs. Washington, USC won 22-17, ABC, split regional, 4.9
*1993--vs. UCLA, USC lost 27-21, ABC, regional, 7.4
1993--vs. Utah in Freedom Bowl, USC won 28-21, Raycom, nat'l, 7.4

USC ANNUAL ATTENDANCE

YEAR	HOME ATT.	(G)	AVG./ GAME	OVERALL ATT.	(G)	AVG./ GAME
1922#				147,500	(8)	18,438
1923	126,923	(6)	21,154	198,363	(8)	23,545
1924	257,000	(9)	28,556	332,000	(11)	30,182
1925+	308,000	(10)	30,800	313,000	(11)	28,455
1926	288,278	(8)	36,035	386,278	(10)	38,628
1927	321,500	(8)	40,188	493,885	(10)	49,389
1928	376,632	(9)	41,848	450,877	(10)	45,088
1929	349,000	(8)	43,625	646,494	(12)	53,875
1930	341,467	(8)	42,683	452,467	(10)	45,247
1931	433,000	(8)	54,125	613,250	(11)	55,750
1932	383,924	(7)	54,846	544,859	(10)	54,486
1933	504,000*	(8)	63,000	615,037	(11)	55,912
1934	315,568	(8)	39,446	418,568	(10)	41,857
1935	320,000	(8)	40,000	428,305	(12)	35,692
1936	331,201	(6)	55,200	429,655	(9)	47,739
1937	380,000	(7)	54,286	490,620	(10)	49,062
1938	397,146	(6)	66,191	621,315	(11)	56,483
1939	337,063	(6)	56,177	563,062	(10)	56,306
1940	330,808	(6)	55,135	447,933	(9)	49,770
1941	381,305	(7)	54,492	501,272	(9)	55,697
1942	364,662	(8)	45,583	472,098	(11)	42,918
1943	255,000	(6)	42,500	370,000	(10)	37,000
1944	318,768	(7)	45,538	463,268	(10)	46,329
1945	360,378	(7)	51,483	551,378	(11)	50,125
1946	390,833	(6)	65,139	550,725	(10)	55,073
1947	440,457	(6)	73,410	723,675	(10)	72,368*
1948	467,362	(7)	66,766	615,064	(10)	61,506
1949	354,072	(6)	59,012	525,991	(9)	58,443
1950	273,168	(6)	45,528	353,468	(9)	39,274
1951	366,233	(7)	52,319	507,978	(10)	50,798
1952	434,012	(7)	62,002	666,344	(11)	60,577
1953	412,772	(6)	68,795	559,360	(10)	55,936
1954	375,666	(7)	53,667	602,786	(11)	54,799
1955	464,104	(7)	66,301	615,651	(10)	61,565
1956	268,338	(5)	53,668	465,762	(10)	46,576
1957	260,846	(6)	43,474	422,666	(10)	42,267
1958	276,793	(6)	46,132	463,532	(10)	46,353
1959	291,788	(6)	48,631	455,862	(10)	45,586
1960	270,990	(7)	38,713	406,194	(10)	40,619
1961	219,233	(6)	36,539	397,396	(10)	39,740
1962	331,473	(6)	55,246	571,846	(11)	51,986
1963	330,706	(6)	55,118	513,579	(10)	51,358
1964	326,098	(6)	54,350	597,215	(10)	59,721
1965	345,872	(6)	57,645	567,346	(10)	56,735
1966	370,598	(5)	74,120	655,278	(11)	59,571
1967	314,246	(5)	62,849	694,830	(11)	63,166
1968	430,011	(6)	71,669	754,671	(11)	68,606
1969	330,714	(5)	66,143	701,141	(11)	63,740
1970	385,920	(6)	64,320	648,726	(11)	58,975
1971	358,515	(6)	59,753	615,034	(11)	55,912
1972	394,050	(6)	65,675	778,657	(12)	64,888
1973	413,220	(6)	68,870	761,510	(12)	63,459
1974	375,584	(6)	62,597	737,861	(12)	61,488
1975	409,618	(7)	58,517	688,623	(12)	57,385
1976	434,936	(7)	62,134	760,911	(12)	63,409
1977	381,958	(6)	63,660	726,597	(12)	60,550
1978	455,042	(7)	65,006	871,973*	(13)	67,075
1979	343,218	(5)	68,644	808,439	(12)	67,370
1980	404,764	(6)	67,461	737,342	(11)	67,031
1981	430,808	(6)	71,801	766,450	(12)	63,871
1982	279,069	(5)	55,814	724,444	(11)	65,859
1983	339,603	(6)	56,601	624,435	(11)	56,767
1984	361,478	(6)	60,246	761,400	(12)	63,450
1985	297,725	(5)	59,545	720,163	(12)	60,014
1986	345,366	(6)	57,561	684,395	(12)	57,033
1987	321,884	(6)	53,647	735,993	(12)	61,333
1988	380,316	(5)	76,063*	829,199	(12)	69,100
1989	452,670	(7)	64,667	758,235	(12)	63,186
1990	352,776	(5)	70,555	866,268	(13)	66,636
1991	385,226	(6)	64,204	625,299	(11)	56,845
1992	298,769	(5)	59,754	749,407	(12)	62,451
1993	295,106	(5)	59,021	767,844	(13)	59,065

Doubleheaders played by USC in 1925, 1933 and 1934 are considered as one game for purposes of this list

*-USC Record

#-Excludes first 3 games +-Excludes Pomona game

Between 1888 and 1921, an estimated 500,000-plus people attended home and away USC games. The largest single-game crowd in USC history was the estimated 120,000 at Soldiers Field in Chicago for the 1927 USC-Notre Dame game. The largest USC home crowd was 104,953 for the 1947 USC-Notre Dame game in the Coliseum. The largest USC post-season bowl game crowd was 106,869 at the 1973 Rose Bowl in Pasadena (USC versus Ohio State), which is an NCAA bowl game record. In all, USC has played before at least 42,589,049 people since it first started playing football in 1888.

In 1988, USC not only set a school record for home attendance average per game (76,063, which ranked eighth best in the nation), but Troy also registered the greatest increase in average home attendance of any school in the nation that year (up 22,416 per game over 1987). That increase was 7,996 more than the next closest school.

TOP 20 HOME CROWDS

All-Time

1.	104,953*	1947 vs. Notre Dame
2.	103,303	1939 vs. UCLA
3.	103,000	1945 vs. UCLA
4.	102,548	1954 vs. UCLA
5.	102,050	1947 vs. UCLA
6.	100,571	1948 vs. Notre Dame
7.	97,952	1953 vs. Notre Dame
8.	97,146	1938 vs. Notre Dame
9.	96,869	1952 vs. UCLA
10.	96,130	1951 vs. Stanford
11.	95,878	1955 vs. UCLA
12.	95,000	1938 vs. California
13.	94,892	1955 vs. Notre Dame
14.	94,677	1952 vs. California
15.	94,519	1942 vs. Notre Dame
16.	94,085	1965 vs. UCLA
17.	93,924	1932 vs. Notre Dame
18.	93,829	1988 vs. Notre Dame
19.	93,714	1946 vs. UCLA
20.	93,458	1993 vs. UCLA

Since 1964**

1.	94,085	1965 vs. UCLA
2.	93,829	1988 vs. Notre Dame
3.	93,458	1993 vs. UCLA
4.	92,516	1987 vs. UCLA
5.	91,639	1990 vs. Notre Dame
6.	90,814	1969 vs. UCLA
7.	90,772	1967 vs. UCLA
8.	90,064	1985 vs. UCLA
9.	90,063	1992 vs. Notre Dame
10.	89,432	1981 vs. UCLA
11.	88,520	1966 vs. Notre Dame
12.	88,214	1979 vs. UCLA
13.	88,037	1973 vs. UCLA
14.	86,672	1989 vs. UCLA
15.	86,168	1977 vs. UCLA
16.	86,124	1988 vs. Oklahoma
17.	85,651	1981 vs. Oklahoma
18.	84,623	1991 vs. UCLA
19.	84,256	1978 vs. Notre Dame
20.	84,016	1973 vs. Oklahoma

*Coliseum record for a football game.

**The Coliseum seating capacity was reduced to 92,516 in 1964 (although temporary seats were added for the 1965 UCLA and 1988 Notre Dame games, hence the larger crowds then). In 1993, stadium renovation increased the Coliseum capacity to 94,159. The largest crowd for a non-UCLA/non-Notre Dame game since 1964 was 86,124 for Oklahoma in 1988.

TOP 5 ROAD GAME CROWDS*

1.	100,741	1988 at UCLA (Pasadena, Calif.)
2.	98,370	1986 at UCLA (Pasadena, Calif.)
3.	98,088	1990 at UCLA (Pasadena, Calif.)
4.	95,992	1993 at Penn State (State College, Penn.)
5.	95,763	1982 at UCLA (Pasadena, Calif.)

*Includes only games at opponents' home fields (non-neutral sites)

TOP 5 NEUTRAL SITE GAME CROWDS

1.	120,000	1927 vs. Notre Dame (Soldier Field, Chicago, Ill.)
2.	112,912	1929 vs. Notre Dame (Solider Field, Chicago, Ill.)
3.	106,809	1973 vs. Ohio State (Rose Bowl, Pasadena, Calif.)
4.	106,721	1975 vs. Ohio State (Rose Bowl, Pasadena, Calif.)
5.	106,182	1977 vs. Michigan (Rose Bowl, Pasadena, Calif.)

NFL TROJANS

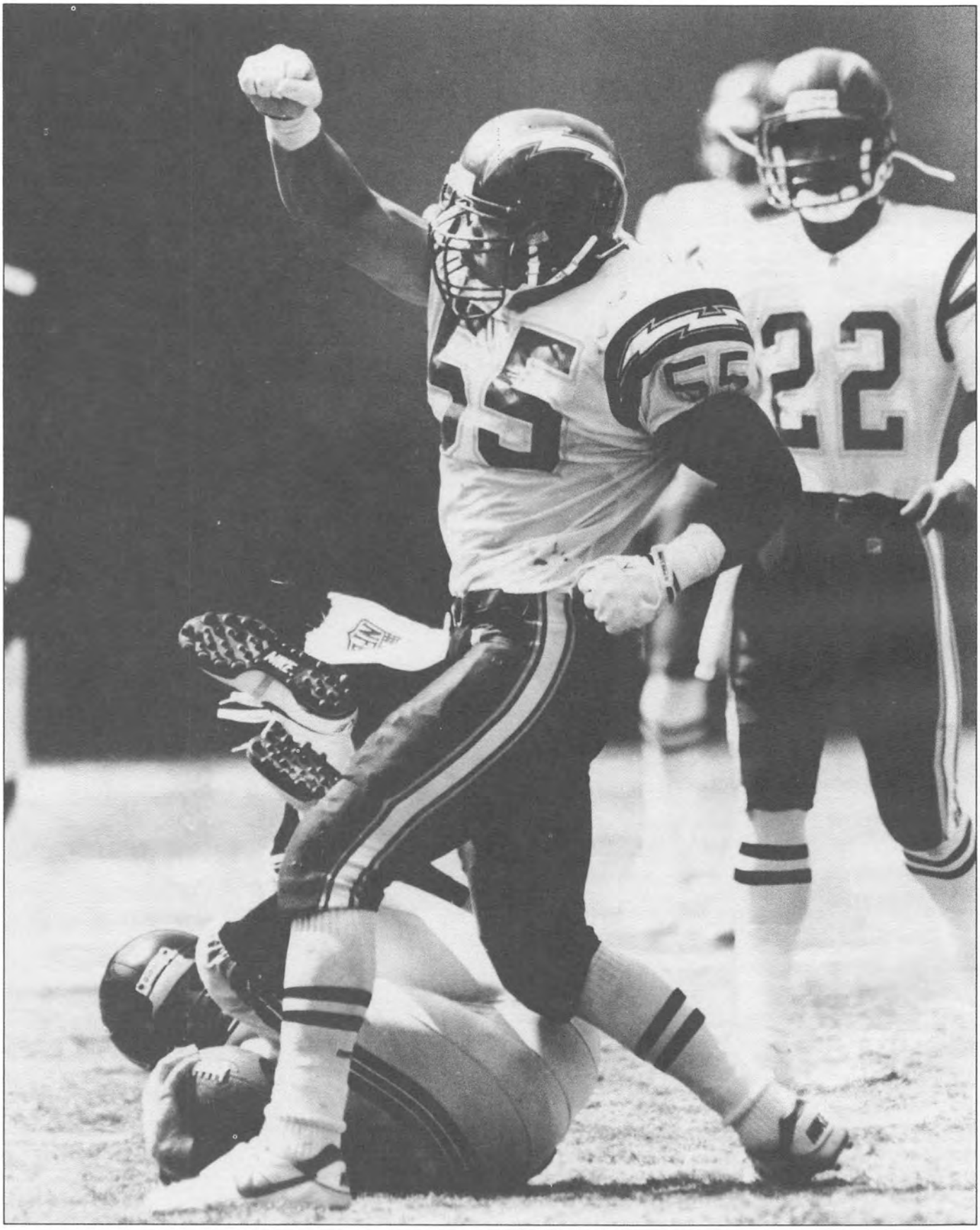

SAN DIEGO CHARGERS LINEBACKER JUNIOR SEAU

USC: NO. 1 IN THE PROS

With its outstanding football heritage, it's no surprise that USC usually has more players in the pros than any other university.

At the start of training camp this past summer, there were 47 ex-Trojans on National Football League rosters, including 7 rookies. In fact, USC players were on the rosters of 21 of the NFL's 28 teams. Most of the Trojans were either offensive linemen (13), linebackers (7), running backs (6) or defensive backs (6). There also were 4 Trojan quarterbacks.

In 1993, there were 36 Trojans on opening day NFL rosters, the second most from any university (since records are available, USC has been No. 1 in 16 of the last 18 years). UCLA was first in 1993 with 37.

USC has had three of the most highly drafted classes in college football history. The 1953 class (following the 1952 season) had 15 players drafted while both the 1975 and 1977 classes had 14 players selected. USC had the most picks of any school in the 1990 NFL draft, with 10. In the decade of the 1980s, Troy had more first round picks than any school (16). USC's 5 first round picks in the 1968 draft is an NFL record.

In a 1985 *Sports Illustrated* poll of NFL player personnel directors, USC was ranked first overall among all schools in preparing college players for the pros. By position, USC received top marks for preparing running backs, offensive linemen and tight ends.

USC PLAYERS IN THE NFL IN 1994

ARIZONA CARDINALS
Mike Moody, T
Mark Tucker, C-G
ATLANTA FALCONS
Clay Matthews, LB
CHICAGO BEARS
Mark Carrier, S
Curtis Conway, WR
Tim Ryan, DT
Keith Van Horne, T
DALLAS COWBOYS
Scott Galbraith, TE
Rodney Peete, QB
DENVER BRONCOS
Dennis Smith, S
*Deon Strother, RB
DETROIT LIONS
*Johnnie Morton, WR
Dan Owens, DE
GREEN BAY PACKERS
Ken Ruettgers, T
HOUSTON OILERS
Chris Hale, CB
Travis Hannah, WR
Bruce Matthews, C
Sean Salisbury, QB
Gary Wellman, WR
INDIANAPOLIS COLTS
*Bradford Banta, TE
William Schultz, T
KANSAS CITY CHIEFS
Marcus Allen, RB
LOS ANGELES RAIDERS
Wes Bender, RB
Vince Evans, QB
Don Mosebar, C
LOS ANGELES RAMS
Yonnie Jackson, TE
MINNESOTA VIKINGS
Jack Del Rio, LB
NEW ENGLAND PATRIOTS
Pat Harlow, T
*Willie McGinest, DE
NEW YORK GIANTS
*Jason Sehorn, S
NEW YORK JETS
Kurt Barber, LB
Dave Cadigan, G
Ronnie Lott, S
Matt Willig, T
SAN DIEGO CHARGERS
Sam Anno, LB
Junior Seau, LB
SAN FRANCISCO 49ERS
Derrick Deese, G
Tim McDonald, S
Larry Wallace, WR
SEATTLE SEAHAWKS
Duane Bickett, LB
Paul Green, TE
Scott Lockwood, RB
TAMPA BAY BUCCANEERS
*Joel Crisman, G
Mazio Royster, RB
WASHINGTON REDSKINS
Ricky Ervins, RB
Lamont Hollinquest, LB
Pat O'Hara, QB

*1994 Rookie

MARK CARRIER

BRUCE MATTHEWS

KEN RUETTGERS

DENNIS SMITH

DON MOSEBAR

GARY WELLMAN

RICKY ERVINS

TROJANS IN THE NFL

Listing includes all players in the NFL, 1920-1993; the AFL, 1960-69; and the All-America Football Conference, 1946-49. List compiled by Beau Riffenburgh and Jim Gigliotti, NFL Properties (additional research by Mrs. C.A. Batchelder).

-A-

Achica, George, NT, Indianapolis 1985
Adams, Pete, G, Cleveland 1974, 1976
Affholter, Erik, WR, Green Bay 1991
Allen, Marcus, RB, L.A. Raiders 1982-92; Kansas City 1993
Ane, Charley, T, Detroit 1953-59
Anno, Sam, LB, L.A. Rams 1987; Minnesota 1987-88; Tampa Bay 1989-92; San Diego 1993
Apsit, Marger, B, Frankford 1931; Brooklyn 1931; Green Bay 1932; Boston Redskins 1933
Arnett, Jon, B, L.A. Rams 1957-63; Chicago 1964-66
Arrobio, Chuck, T, Minnesota 1966
Audet, Earl, T, Washington 1945; L.A. Dons 1946-48
Avery, Don, T, Washington 1946-47; L.A. Dons 1948

-B-

Badgro, Morris, E, N.Y. Yankees 1927; N.Y. Giants 1930-35; Brooklyn 1936
Bain, Bill, T, Green Bay 1975; Denver 1976, 1978; N.Y. Giants 1978; L.A. Rams 1979-85; N.Y. Jets 1986; New England 1986
Baker, Roy, B, N.Y. Yankees 1927; Green Bay 1928-29; Chicago Cardinals 1929-30; Stapleton 1931
Banks, Chip, LB, Cleveland 1982-86; San Diego 1987; Indianapolis 1989-93
Bansavage, Al, G-LB, L.A. Chargers 1960; Oakland 1961
Banta, Jack, B, Philadelphia 1941, 1944-45; L.A. Rams 1946-48
Barber, Kurt, LB, N.Y. Jets 1992-93
Barragar, Nate, C, Minneapolis 1930; Frankford 1930-31; Green Bay 1931-35
Barry, Al, G, Green Bay 1954-57; N.Y. Giants 1958-59; L.A. Chargers 1960
Battle, Mike, DB, N.Y. Jets 1969-70
Beathard, Pete, QB, Kansas City 1964-67, 1973; Houston 1967-69; St. Louis 1970-71; L.A. Rams 1972
Bedsole, Hal, TE, Minnesota 1964-66
Bell, Ricky, RB, Tampa Bay 1977-81; San Diego 1982
Belotti, George, C, Houston 1960-61; San Diego 1961
Bickett, Duane, LB, Indianapolis 1985-93
Bleeker, Mel, B, Philadelphia 1944-46; L.A. Rams 1947
Bowers, Bill, DB, L.A. Rams 1954
Boyer, Mark, TE, Indianapolis 1985-89; N.Y. Jets 1990-92
Braziel, Larry, DB, Baltimore 1979-81; Cleveland 1982-85
Bregel, Jeff, G, San Francisco 1987-89
Brenner, Hoby, TE, New Orleans 1981-88, 1990-93
Brock, Louis, CB-S, Detroit 1988; Seattle 1988
Brown, Booker, T, San Diego 1975-77
Brown, Ron, DE-LB, L.A. Raiders, 1987-88
Brown, Willie, E-RB, L.A. Rams 1964-65; Philadelphia 1966
Browner, Joey, S-CB, Minnesota 1983-91; Tampa Bay 1992
Browner, Keith, LB-DE, Tampa Bay 1984-86; San Francisco 1987; L.A. Raiders 1987; San Diego 1988
Budde, Brad, G, Kansas City 1980-86
Bukich, Rudy, QB, L.A. Rams 1953-56; Washington 1957-58; Chicago Bears 1958-59, 1962-68; Pittsburgh 1960-61
Buncom, Frank, LB, San Diego 1962-67; Cincinnati 1968
Bundra, Mike, T-DT, Detroit 1962-63; Minnesota 1964; Cleveland 1964; N.Y. Giants 1965
Burke, Don, LB, San Francisco 1950-54
Burns, Mike, DB, San Francisco 1977; Detroit 1978
Busick, Steve, LB, Denver 1981-85; L.A. Rams 1986; San Diego 1987
Butler, Ray, WR, Baltimore-Indianapolis 1980-85, Seattle 1985-88
Byrd, Mac, LB, L.A. Rams 1965

-C-

Cadigan, Dave, T-G, N.Y. Jets 1988-93
Cain, Lynn, RB, Atlanta 1979-84; L.A. Rams 1985
Cannamela, Pat, G, Dallas Texans 1952
Carmichael, Al, B, Green Bay 1953-58; Denver 1960-61
Carrier, Mark, S, Chicago 1990-93
Carter, Allen, RB, New England 1975-76
Carter, Kent, LB, New England 1974
Celotto, Mario, LB, Buffalo 1978; Oakland 1980-81; L.A. Rams 1981
Chandler, Bob, WR, Buffalo 1971-79; Oakland-L.A. Raiders 1980-82
Chantilles, Tom, T, Detroit 1942
Clark, Don, G, San Francisco 1948-49
Clark, Monte, T, San Francisco 1959-61; Dallas 1962; Cleveland 1963-69
Clarke, Leon, E, L.A. Rams 1956-59; Cleveland 1960-62; Minnesota 1963
Cleary, Paul, E, N.Y. Yankees 1948
Clemens, Cal, B, Green Bay 1936
Cobb, Garry, LB, Detroit 1979-84; Philadelphia 1985-87; Dallas 1988-89
Cobb, Marvin, DB, Cincinnati 1975-79; Minnesota 1980; Pittsburgh 1980
Coia, Angelo, B-E, Chicago 1960-63; Washington 1964-65; Atlanta 1966
Colorito, Tony, NT, Denver 1986
Conway, Curtis, WR, Chicago 1993
Cormier, Joe, LB, L.A. Raiders 1987
Cornwell, Fred, TE, Dallas 1984-85
Cotton, Marcus, LB, Atlanta 1988-90; Cleveland 1990; Seattle 1991
Cowlings, Al, DE, Buffalo 1970-72; Houston 1973-74; L.A. Rams 1975, 1977; Seattle 1976; San Francisco 1979
Cox, Tom, T, L.A. Rams 1987
Crane, Dennis, T-DT, Washington 1968-69; N.Y. Giants 1970
Crow, Lindon, DB, Chicago Cardinals 1955-57; N.Y. Giants 1958-60; L.A. Rams 1961-64
Cunningham, Sam, RB, New England 1973-79, 1981-82
Curley, August, LB, Detroit 1983-86

-D-

Danahe, Dick, T, L.A. Dons 1947-48; Chicago Hornets 1949
Darby, Byron, DE-TE, Philadelphia 1983-86; Indianapolis 1987-88; Detroit 1989
Davis, Anthony, RB, Tampa Bay 1977; Houston 1978; L.A. Rams 1978
Davis, Clarence, RB, Oakland 1971-78
Davis, Joe, E, Brooklyn 1946
Deese, Derrick, G, San Francisco 1993
deLauer, Bob, C, Cleveland-L.A. Rams 1945-46
Del Rio, Jack, LB, New Orleans 1985-86; Kansas City 1987-88; Dallas 1989-91; Minnesota 1992-93
Diggs, Shelton, WR, N.Y. Jets 1977
Dimler, Rich, DT, Cleveland 1979; Green Bay 1980
Doll, Don, DB, Detroit 1949-52; Washington 1953; L.A. Rams 1954
Dorsey, Dick, E, Oakland 1962
Downs, Bob, G, San Francisco 1951
Dunn, Coye, B, Washington 1943
Durko, Sandy, DB, Cincinnati 1970-71; New England 1973-74

-E-

Edwards, Dennis, NT, L.A. Rams 1987
Ellison, Riki, LB, San Francisco 1983-88; L.A. Raiders 1990-92
Ervins, Ricky, RB, Washington 1991-93
Evans, Charlie, RB, N.Y. Giants 1971-73; Washington 1974
Evans, Vince, QB, Chicago 1977-83; L.A. Raiders 1987-93

-F-

Farmer, Dave, RB, Tampa Bay 1978
Ferguson, Jim, LB-C, New Orleans 1968; Atlanta 1969; Chicago 1969

Ferrante, Orlando, G, L.A.-San Diego Chargers 1960-61
Ficca, Dan, G, Oakland 1962; N.Y. Jets 1963-66
Finneran, Gary, DT, L.A. Chargers 1960; Oakland 1961
Fisher, Bob, T, Washington 1940
Fisher, Jeff, DB, Chicago 1981-84
Fisk, Bill, E, Detroit 1940-43; San Francisco 1946-47; L.A. Dons 1948
FitzPatrick, James, T-G, San Diego 1986-89; L.A. Raiders 1990-91
Fletcher, Oliver, E, L.A. Dons 1949; Baltimore 1950
Foote, Chris, C, Baltimore 1980-81; N.Y. Giants 1982-83; Minnesota 1987-90
Foster, Roy, G, Miami 1982-90; San Francisco 1991-93

-G-

Galbraith, Scott, TE, Cleveland 1990-92; Dallas 1993
Gallaher, Allen, T, New England 1974
Garlin, Don, B, San Francisco 1949-50
Garrett, Mike, RB, Kansas City 1966-70; San Diego 1970-73
Garzoni, Mike, G, Washington 1947; N.Y. Giants 1948; N.Y. Yankees 1948
Gay, William, DE-DT, Detroit 1978-87; Minnesota 1988
Gentry, Byron, G, Pittsburgh 1937-39
George, Ray, T, Detroit 1939; Philadelphia 1940
Gifford, Frank, B-E, N.Y. Giants 1952-60, 1962-64
Grant, John, DT-DE, Denver 1973-79
Green, Paul, TE, Denver, 1989; Seattle 1992-93
Griffith, Homer, B, Chicago Cardinals 1934
Gunn, Jimmy, LB, Chicago 1970-75; N.Y. Giants 1975; Tampa Bay 1976

-H-

Haden, Pat, QB, L.A. Rams 1976-1981
Hale, Chris, CB, Buffalo, 1989-92; Denver 1993
Hall, Willie, LB, New Orleans 1972-73; Oakland 1975-78
Hannah, Travis, WR, Houston 1993
Hardy, Jim, QB, L.A. Rams 1946-48; Chicago Cardinals 1949-51; Detroit 1952
Harlow, Pat, T, New England 1991-93
Harper, Michael, WR-KR, N.Y. Jets 1986-89
Hartwig, Carter, DB, Houston 1979-84
Hawkins, John, T, L.A. Buccaneers 1926
Hayes, Luther, E, San Diego 1961
Hayhoe, Bill, T, Green Bay 1969-74
Haynes, Tommy, S, Dallas 1987
Hendren, Bob, T, Washington 1949-51
Henke, Ed, DE, L.A. Dons 1949; San Francisco 1951-52, 1955-60; St. Louis 1961-63
Henry, Mike, LB, Pittsburgh 1959-61; L.A. Rams 1962-64
Hertel, Rob, QB, Cincinnati 1978; Philadelphia 1980
Heywood, Ralph, E, Chicago Rockets 1946; Detroit 1947; Boston Yanks 1948; N.Y. Bulldogs 1949
Hibbs, Jesse, T, Chicago Bears 1931
Hickman, Donnie, G, Washington 1978; Detroit 1978
Hill, Fred, E, Philadelphia 1965-71
Hill, Gary, DB, Minnesota 1965
Hoffman, Bob, B, Washington 1940-41; L.A. Rams 1946-48; L.A. Dons 1949
Hollinquest, Lamont, LB, Washington 1993
Hope, Neil, LB, L.A. Rams 1987
Hopper, Darrel, CB-S, San Diego 1987
Howard, Bill, B, Detroit 1939
Howell, Pat, G, Atlanta 1979-83; Houston 1983-85
Hull, Mike, RB, Chicago 1968-70; Washington 1971-74
Hunter, James, NT, Baltimore 1982

-J-

Jackson, John, WR, Phoenix 1990-92
Jackson, Mel, G, Green Bay 1976-80
Jessup, Bill, E, San Francisco 1951-52, 1954-58; Denver 1960
Jeter, Gary, DT-DE, N.Y. Giants 1977-82; L.A. Rams 1983-88; New England 1989
Johnson, Dennis, LB, Minnesota 1980-85; Tampa Bay 1985
Johnston, Rex, B, Pittsburgh 1960
Jordan, Steve, PK, Indianapolis 1987

-K-

Kaer, Mort, QB, Frankford 1931
Kamana, John, RB, L.A. Rams 1984; Atlanta 1987
Kirby, Jack, B, Green Bay 1949
Kirner, Gary, T, San Diego 1964-69
Klein, Bob, TE, L.A. Rams 1969-76; San Diego 1977-80
Klenk, Quenton, E, Buffalo Bisons 1946; Chicago Rockets 1947
Knutson, Steve, T-G, Green Bay 1976-77; San Francisco 1978
Koart, Matt, DE, Green Bay 1986
Krueger, Al, E, Washington 1941-42; L.A. Dons 1946

-L-

Lansdell, Grenny, B, N.Y. Giants 1940
Lapka, Myron, DT, N.Y. Giants 1980; L.A. Rams 1982-83
Lee, Zeph, RB-S, Denver 1987; L.A. Raiders 1987-89
Leggett, Brad, C, New Orleans 1991; Detroit 1992
Lewis, David, LB, Tampa Bay 1977-81; San Diego 1982; L.A. Rams 1983
Lillywhite, Verl, B, San Francisco 1948-51
Lockwood, Scott, RB, New England 1992-93
Lorch, Karl, DE, Washington 1976-81
Lott, Ronnie, S, San Francisco 1981-90; L.A. Raiders 1991-92; N.Y. Jets 1993

-M-

Margucci, Joe, B, Detroit 1947-48
Marinovich, Marv, G, Oakland 1965
Marinovich, Todd, QB, L.A. Raiders 1991-92
Martin, Rod, LB, Oakland-L.A. Raiders 1977-88
Matthews, Bruce, G-C-T, Houston 1983-93
Matthews, Clay, LB, Cleveland 1978-93
May, Ray, LB, Pittsburgh 1967-69; Baltimore 1970-72; Denver 1973-75
McCaffrey, Bob, C, Green Bay, 1975
McCall, Don, RB, New Orleans 1967-68, 1970; Pittsburgh 1969
McCormack, Walt, C, San Francisco 1948
McCullouch, Earl, WR, Detroit 1968-73; New Orleans 1974
McDonald, James, TE, L.A. Rams 1983-84, 1985, 1987; Detroit, 1985
McDonald, Mike, LB, L.A. Rams 1983-84, 1986-91; Detroit 1992
McDonald, Paul, QB, Cleveland 1980-85; Dallas 1986-87
McDonald, Tim, S-CB, St. Louis-Phoenix 1987-92; San Francisco 1993
McGrew, Larry, LB, New England 1980-89; N.Y. Giants 1990
McKay, John, WR, Tampa Bay 1976-78
McKeever, Marlin, TE-LB, L.A. Rams 1961-66, 1971-72; Minnesota 1967; Washington 1968-70; Philadelphia 1973
McNeill, Rod, RB, New Orleans 1974-75; Tampa Bay 1976
Miller, Ron, E, L.A. Rams, 1956
Milton, John, E, Kansas City Cowboys 1924
Mitchell, Dale, LB, San Francisco 1976
Mix, Ron, G, L.A.-San Diego Chargers 1960-69; Oakland 1971
Montgomery, Marv, T, Denver 1971-76; New Orleans 1976-77; Atlanta 1978
Moore, Brent, LB, Green Bay 1987
Moore, Denis, T, Detroit 1967-69
Moore, Malcolm, TE, L.A. Rams 1987
Moore, Manfred, RB, San Francisco 1974-75; Tampa Bay 1976; Oakland 1976; Minnesota 1977
Morgan, Boyd, B, Washington 1939-40
Mosebar, Don, G-C-T, L.A. Raiders 1983-93
Moses, Don, B, Cincinnati Reds 1933
Mullins, Gerry, G-T, Pittsburgh 1971-79
Munoz, Anthony, T, Cincinnati 1980-92
Murphy, George, B, L.A. Dons 1949
Murray, Joe, G-T, L.A. Rams 1987
Musick, Jim, B, Boston Braves 1932; Boston Redskins 1933-36

-N-

Naumu, John, B, L.A. Dons 1948
Nelsen, Bill, QB, Pittsburgh 1963-67; Cleveland 1968-72
Nix, Jack, E, San Francisco 1950

-O-

Obradovich, Jim, TE, N.Y. Giants 1975; San Francisco 1976; Tampa Bay 1978-83
Odom, Ricky, DB, Kansas City 1978; San Francisco 1978; L.A. Rams 1979
O'Hara, Pat, QB, San Diego 1992
Oliver, Chip, LB, Oakland 1968-69
O'Malley, Jack, T, Green Bay 1970
Owens, Dan, DE, Detroit 1990-93

-P-

Parker, Artimus, DB, Philadelphia 1974-76; N.Y. Jets 1977
Parsons, Earle, B, San Francisco 1946-47
Peete, Rodney, QB, Detroit, 1989-93
Peters, Volney, T-DT, Chicago Cardinals 1952-53; Washington 1954-57; Philadelphia 1958; L.A. Chargers 1960; Oakland 1961
Peviani, Bob, G, N.Y. Giants 1953
Phillips, Charles, DB, Oakland 1975-80
Pinckert, Erny, B, Boston Braves 1932; Boston-Washington Redskins 1933-40
Powell, Marvin, T, N.Y. Jets 1977-85; Tampa Bay 1986-87
Powers, Jim, B, San Francisco 1950-53
Psaltis, Jim, B, Chicago Cardinals 1953, 1955; Green Bay 1954
Purling, Dave, NT, L.A. Rams 1987

-R-

Radovich, Bill, G, Detroit 1938-41, 1945; L.A. Dons 1946-47
Rae, Mike, QB, Oakland 1976-78; Tampa Bay 1978-79; Washington 1981
Reece, Danny, DB, Tampa Bay 1976-80
Riley, Steve, T, Minnesota 1974-84
Roberts, C.R., B, San Francisco 1959-62
Robertson, Bobby, B, Brooklyn 1942
Rorison, Jim, T, Pittsburgh 1938
Ross, Scott, LB, New Orleans 1991
Rossovich, Tim, LB, Philadelphia 1968-71; San Diego 1972-73; Houston 1976
Royster, Mazio, RB, Tampa Bay 1993
Rubke, Karl, C-LB-DT, San Francisco 1957-60, 1962-63, 1965; Minnesota 1961; Atlanta 1966-67; Oakland 1968
Ruettgers, Ken, T, Green Bay 1985-93
Ryan, Tim, DE, Chicago 1990-93

-S-

Saenz, Ed, B, Washington 1946-51
Salata, Paul, E, San Francisco 1949-50; Baltimore 1950; Pittsburgh 1950-51
Salisbury, Sean, QB, Seattle 1986; Indianapolis 1987; Minnesota 1990-93
Saunders, Russ, B, Green Bay 1931
Schmidt, Henry, DT, San Francisco 1959-60; San Diego 1961-64; Buffalo 1965; N.Y. Jets 1966
Schuhmacher, John, G, Houston 1978-85
Schultz, William, T, Indianapolis 1990-93
Scoggins, Eric, LB, San Francisco 1982
Sears, Jim, DB, Chicago Cardinals 1954, 1957-58; L.A. Chargers 1960; Denver 1960-61
Seau, Junior, LB, San Diego 1990-93
Shaw, Jesse, G, Chicago Cardinals 1931
Shaw, Nate, DB, L.A. Rams 1969-70
Shea, Pat, G, San Diego 1962-65
Sherman, Rod, WR, Oakland 1967, 1969-71; Cincinnati 1968; Denver 1972; L.A. Rams 1973
Shipp, Joe, TE, Buffalo 1979
Simmons, Jeff, WR, L.A. Rams 1983
Simpson, O.J., RB, Buffalo 1969-77; San Francisco 1978-79
Sims, Jimmy, LB, Tampa Bay 1976
Slaton, Tony, C-G, L.A. Rams 1984-89
Slough, Greg, LB, Oakland 1971-72
Smith, Dennis, S, Denver 1981-93
Smith, Ernie, T, Green Bay 1935-37, 1939
Smith, Harry, T, Detroit 1940
Smith, Jeff, LB, N.Y. Giants 1966-67
Smith, Sid, T-C, Kansas City 1970-72; Houston 1974
Smith, Tody, DE-DT, Dallas 1971-72; Houston 1973-76; Buffalo 1976
Sohn, Ben, G, N.Y. Giants 1941
Spears, Ernest, S, New Orleans 1990
Spencer, Todd, RB, Pittsburgh 1984-85; San Diego 1987
Steponovich, Tony, G, Minneapolis 1930; Frankford 1930
Stonebraker, John, E, Green Bay 1942
Svihus, Bob, T, Oakland 1965-70; N.Y. Jets 1971-72
Swann, Lynn, WR, Pittsburgh 1974-82
Sweeney, Calvin, WR, Pittsburgh 1980-87

-T-

Tatupu, Mosi, RB, New England 1978-90; L.A. Rams 1991
Taylor, Mike, T, Pittsburgh 1968-69; New Orleans 1969-70; Washington 1971; St. Louis 1973
Thomas, Kelly, T, Tampa Bay 1983-84; L.A. Rams 1987
Thomas, Skip, DB, Oakland 1972-78
Thurman, Dennis, DB, Dallas 1978-85; St. Louis 1986
Thurman, Junior, CB-S, New Orleans 1987
Timberlake, George, C, Green Bay 1955
Tinsley, Scott, QB, Philadelphia 1987
Tipton, Howard, B, Chicago Cardinals 1933-37
Tonelli, Amerigo (Tony), C, Detroit 1939
Traynham, Jerry, B, Denver 1961
Tucker, Mark, C-G, Phoenix 1993

-V-

Van Doren, Bob, E, San Francisco 1953
Van Horne, Keith, T, Chicago 1981-93
Vasicek, Vic, G, Buffalo Bills 1949; L.A. Rams 1950
Vella, John, G-T, Oakland 1972-79; Minnesota 1980
Vellone, Jim, G, Minnesota 1966-70
Verry, Norman, T, Chicago Rockets 1946-47
Viltz, Theo, DB, Houston 1966

-W-

Wagner, Lowell, B, N.Y. Yankees 1946-48; San Francisco 1949-53, 1955
Walker, Glen, P, L.A. Rams 1977-78
Ward, John, T, Frankford 1930; Minneapolis 1930
Ware, Timmie, WR, San Diego 1986-87; L.A. Raiders 1989
Washington, Dave, E, Denver 1968
Watts, Elbert, CB, Green Bay 1986
Weaver, Charlie, LB, Detroit 1971-81; Washington 1981
Wehba, Ray, E, Brooklyn 1943; Green Bay 1944
Wellman, Gary, WR, Houston 1992-93
West, Pat, B, Cleveland-L.A. Rams 1944-48; Green Bay 1948
West, Troy, S, Philadelphia 1987
White, Charles, RB, Cleveland 1980-84; L.A. Rams 1985-88
Williams, Eric, LB, St. Louis 1977-82; L.A. Rams 1982-83; San Diego 1984
Williams, John, B, Washington 1952-53; San Francisco 1954
Williams, Kevin, WR, Baltimore 1981
Willig, Matt, T, N.Y. Jets 1993
Wilson, Ben, RB, L.A. Rams 1963-65; Green Bay 1967
Winans, Jeff, DT-T-G, Buffalo 1973-75; New Orleans 1976; Oakland 1976; Tampa Bay 1977-78
Winslow, Bob, E, Brooklyn 1940; Detroit 1940
Winston, Lloyd, RB, San Francisco 1962-63
Wojcik, Greg, DT, L.A. Rams 1971; San Diego 1972-73
Wood, Richard, LB, N.Y. Jets 1975; Tampa Bay 1976-84
Wood, Willie, DB, Green Bay 1960-71

-Y-

Yary, Ron, T, Minnesota 1968-82; L.A. Rams 1982
Young, Adrian, LB, Philadelphia 1968-72; Detroit 1972; Chicago 1973
Young, Charle, TE, Philadelphia 1973-76; L.A. Rams, 1977-79; San Francisco 1980-82; Seattle 1983-85

TROJANS IN THE PRO FOOTBALL HALL OF FAME

Players (Yrs. Lettered)	Year Inducted	Pos.	Pro Teams
Red Badgro (1924-25-26)	1981	E	New York Yankees, 1927 New York Giants, 1930-35 Brooklyn Dodgers, 1936
Frank Gifford (1949-50-51)	1977	B	New York Giants, 1952-60, 1962-64
Ron Mix (1957-58-59)	1979	OT	San Diego Chargers, 1960-69 Oakland Raiders, 1971
O.J. Simpson (1967-68)	1985	RB	Buffalo Bills, 1969-77 San Francisco 49ers, 1978-79
Willie Wood (1957-58-59)	1989	DB	Green Bay Packers, 1960-71
Assistant Coaches (Yrs. Coached)			
Al Davis (1957-59)	1992	Owner	Oakland-Los Angeles Raiders
Mel Hein (1951-65)	1963	C	New York Giants, 1931-45

FRANK GIFFORD

RON MIX

WILLIE WOOD

RED BADGRO

TROJANS IN THE SUPER BOWL

1967 (I)	Willie Wood (Green Bay)
	Mike Garrett (Kansas City)
	Pete Beathard (Kansas City)
1968 (II)	Willie Wood (Green Bay)
	Ben Wilson (Green Bay)
	Rod Sherman (Oakland)
	Bob Svihus (Oakland)
1969 (III)	None
1970 (IV)	Mike Garrett (Kansas City)
	Ron Yary (Minnesota)
	Jim Vellone (Minnesota)
1971 (V)	Ray May (Baltimore)
1972 (VI)	Tody Smith (Dallas)
1973 (VII)	Mike Hull (Washington)
1974 (VIII)	Ron Yary (Minnesota)
1975 (IX)	Ron Yary (Minnesota)
	Steve Riley (Minnesota)
	Lynn Swann (Pittsburgh)
	Gerry Mullins (Pittsburgh)
1976 (X)	Lynn Swann (Pittsburgh) MVP
	Gerry Mullins (Pittsburgh)
1977 (XI)	Clarence Davis (Oakland)
	Willie Hall (Oakland)
	Manfred Moore (Oakland)
	Charles Phillips (Oakland)
	Mike Rae (Oakland)
	Alonzo Thomas (Oakland)
	John Vella (Oakland)
	Steve Riley (Minnesota)
	Ron Yary (Minnesota)
1978 (XII)	John Grant (Denver)
1979 (XIII)	Gerry Mullins (Pittsburgh)
	Lynn Swann (Pittsburgh)
	Dennis Thurman (Dallas)
1980 (XIV)	Gerry Mullins (Pittsburgh)
	Lynn Swann (Pittsburgh)
	Bill Bain (Los Angeles Rams)
	Charle Young (Los Angeles Rams)
1981 (XV)	Mario Celotto (Oakland)
	Bob Chandler (Oakland)
	Rod Martin (Oakland)
	Rob Hertel (Philadelphia)
1982 (XVI)	Charle Young (San Francisco)
	Ronnie Lott (San Francisco)
	Anthony Munoz (Cincinnati)
1983 (XVII)	Roy Foster (Miami)
1984 (XVIII)	Marcus Allen (Los Angeles Raiders) MVP
	Rod Martin (Los Angeles Raiders)
	Don Mosebar (Los Angeles Raiders)
1985 (XIX)	Riki (Gray) Ellison (San Francisco)
	Ronnie Lott (San Francisco)
	Roy Foster (Miami)
1986 (XX)	Keith Van Horne (Chicago)
	Mosi Tatupu (New England)
	Larry McGrew (New England)
1987 (XXI)	Tony Colorito (Denver)
	Dennis Smith (Denver)
1988 (XXII)	Dennis Smith (Denver)
1989 (XXIII)	Anthony Munoz (Cincinnati)
	Ronnie Lott (San Francisco)
	Riki (Gray) Ellison (San Francisco)
1990 (XXIV)	Ronnie Lott (San Francisco)
	Dennis Smith (Denver)
	Paul Green (Denver)
1991 (XXV)	Lawrence McGrew (New York Giants)
1992 (XXVI)	Ricky Ervins (Washington)
	Chris Hale (Buffalo)
1993 (XXVII)	Chris Hale (Buffalo)
1994 (XXVIII)	Scott Galbraith (Dallas)

TROJANS IN THE NFL DRAFT

Listing includes NFL drafts from 1936-1994 (which followed the 1935-1993 collegiate seasons). From 1960-1966, both the NFL and AFL had drafts and this listing includes both drafts because the AFL later merged with the NFL. (F) indicates "future selection," based on an old NFL rule prior to 1967 in which a player could be chosen if his class had graduated, even if he hadn't completed his eligibility (he could be drafted after his fourth year and his rights would remain with the team which selected him even if he didn't sign for a year). The AFL held a separate "redshirt" (or futures) draft in 1965-1966 and it is also included in this listing.

First round draft picks are listed in CAPITAL LETTERS. The "overall draft selection" figures were not available prior to 1967, however players are listed in correct order of selection in those years (except for the 1960 AFL draft, in which no round-by-round records were available). The positions listed are those projected by the pros at the time of selection.

List compiled with the assistance of Beau Riffenburgh, NFL Properties.

Round	Player	Pos.	Team	Overall Draft Selection
1937--1				
10	Gil Kuhn	T	Brooklyn Dodgers	
1939--4				
8	Ray George	T	Lions	
12	Bob Hoffman	B	Redskins	
16	Boyd Morgan	B	Redskins	
17	Amerigo (Tony) Tonelli	B	Lions	

(Note: Hoffman's selection was later declared void because he still had eligibility remaining. However, he was picked again by the Redskins in 1940.)

Round	Player	Pos.	Team	Overall Draft Selection
1940--9				
1	DOYLE NAVE	B	Lions	
1	GRENNY LANSDELL	B	Packers	
2	Bill Fisk	E	Lions	
3	Harry Smith	G	Lions	
5	Bob Winslow	E	Lions	
7	Bob Hoffman	B	Redskins	
9	Howard Stoecker	T	Redskins	
10	Phil Gaspar	T	Packers	
11	Ambrose Schindler	B	Packers	
1941--4				
5	Al Krueger	E	Redskins	
7	Ben Sohn	G	Giants	
9	Bobby Peoples	B	Giants	
10	Jack Banta	B	Redskins	
1942--2				
1	BOBBY ROBERTSON	B	Brooklyn Dodgers	
10	Bob deLauer	T	Cleveland Rams	
1943--4				
7	Norm Verry	T	Packers	
15	Ron Thomas	G	Packers	
20	Bill Bledsoe	E	Brooklyn Dodgers	
30	Ken Roskie	B	Packers	
1944--12				
2	Earl Audet	T	Redskins	
3	Ralph Heywood	E	Lions	
4	Mickey McCardle	B	Packers	
6	Bob Musick	B	Boston Yanks	
10	Earl Parsons	B	Eagles	
14	John Aguirre	T	Cleveland Rams	
16	Doug Essick	E	Brooklyn Dodgers	
18	Don Willer	T	Brooklyn Dodgers	
18	Paul Taylor	B	Bears	
19	Howard Callanan	B	Brooklyn Dodgers	
21	Dick Jamison	T	Bears	
25	Dick Manning	B	Brooklyn Dodgers	
1945--9				
1	JIM HARDY	QB	Redskins	
13	Eddie Saenz	B	Redskins	
16	Quenton Klenk	T	Eagles	
23	Wally Crittenden	B	Brooklyn Dodgers	
25	Jerry Whitney	B	Brooklyn Dodgers	
26	Milford Dreblow	B	Redskins	
27	Hal Finney	B	Brooklyn Dodgers	
28	Pat West	B	Cleveland Rams	
28	Joe Wolf	C	Giants	
1946--9				
1	LEO RIGGS	B	Eagles	
2	Gordon Gray	E	Eagles	
4	John Ferraro	T	Packers	
6	George Callanan	B	Redskins	
13	Harry Adelman	E	Redskins	
17	Joe Bradford	C	Packers	
18	Bob Morris	B	Giants	
19	John Pehar	T	Redskins	
27	Jay Perrin	T	LA Rams	
1947--4				
3	Gordon Gray	B	LA Rams	
4	Mike Garzoni	G	Redskins	
14	Jim Callanan	E	Packers	
15	Don Hardy	E	LA Rams	
1948--5				
9	Don Doll	B	Lions	
10	Paul Cleary	E	Lions	
21	Dean Dill	B	Lions	
24	Walt McCormick	C	Giants	
28	George Schutte	T	Lions	
1949--4				
13	Ed Henke	T	Redskins	
20	Ollie Fletcher	E	Redskins	
21	Lou Futrell	B	Eagles	
22	John Kordick	B	Packers	
1950--7				
11	Jay Roundy	B	Rams	
12	Don Burke	B	49ers	
20	Jack Nix	E	49ers	
23	Jim Bird	T	Rams	
26	Jim Powers	B	49ers	
27	Bill Martin	B	Eagles	
30	Bob Stillwell	E	49ers	
1951--5				
10	Paul Salata	E	Steelers	
11	Bill Jessup	E	49ers	
13	Volney Peters	T	Chicago Cardinals	
16	Hal Hatfield	E	Eagles	
26	Johnny Williams	B	Redskins	
1952--4				
1	FRANK GIFFORD	B	Giants	
11	Pat Cannamela	G	Dallas Texans	
16	Bob Hooks	E	Rams	
17	Al Baldock	E	49ers	
1953--15				
1	AL CARMICHAEL	B	Packers	
2	Jim Psaltis	B	Chicago Cardinals	
2	Rudy Bukich	QB	Rams	
4	Charlie Ane	T	Lions	
5	Bob Van Doren	E	Browns	
6	Jim Sears	B	Colts	
6	Bob Peviani	G	Giants	

(1953 continued on next page)

Round	Player	Pos.	Team	Overall Draft Selection
12	Elmer Willhoite	G	Browns	
22	Ed Pucci	G	Redskins	
26	Walt Ashcraft	T	Redskins	
26	George Bozanic	B	Packers	
27	Lou Welsh	C	Rams	
28	Bob Buckley	B	Redskins	
29	Don Stillwell	E	49ers	
30	Al Barry	G	Packers	
1954--6				
3	George Timberlake	G	Packers	
3	Tom Nickoloff	E	Rams	
7	Charley Weeks	T	Rams	
11	John Skocko	E	49ers	
16	Des Koch	B	Packers	
30	Jim Gibson	T	Giants	
1955--7				
2	Lindon Crow	B	Chicago Cardinals	
4	Ed Fouch	T	Rams	
5	Mario DaRe	T	Chicago Cardinals	
5	Aramis Dandoy	B	Browns	
7	Frank Clayton	B	Rams	
25	Frank Pavich	G	Eagles	
29	Bing Bordier	E	Redskins	
1956--3				
2	Leon Clarke	E	Rams	
7	Chuck Griffith	E	Browns	
9	Gordy Duvall	B	Packers	
1957--5				
1	JON ARNETT	B	Rams	
5	Dick Enright	G	Rams	
5	Karl Rubke	C	49ers	
8	George Belotti	C	Packers	
27	Frank Hall	B	Eagles	
1958--7				
6	Henry Schmidt	T	49ers	
9	Mike Henry	T	Steelers	
14	C.R. Roberts	B	Giants	
17	Walt Gurasich	G	Lions	
19	Dick Dorsey	E	Rams	
26	Hillard Hill	E	49ers	
27	Dick Bronson	T	Giants	
1959--3				
4	Monte Clark	T	49ers	
18	John Seinturier	T	Steelers	
26	Joe Chuha	C	Chicago Cardinals	
1960 NFL--5				
1	RON MIX	T	Colts	
6	Al Bansavage	G	Colts	
7	John Wilkins	T	Eagles	
17	Jim Hannas	E	Bears	
20	Angelo Coia	HB	Bears	
1960 AFL--8				
	Ron Mix	T	Patriots	
	Jim Conroy	FB	Bills	
	Jim Hanna	E	Bills	
	Clark Holden	HB	Dallas Texans	
	John Wilkins	T	Broncos	
	Don Mattson	T	Oilers	
	Al Bansavage	G	Minneapolis	
	Angelo Coia	HB	New York Titans	

Round	Player	Pos.	Team	Overall Draft Selection
1961 NFL--4				
1	MARLIN McKEEVER	LB	Rams	
4	Dan Ficca	G	Eagles	
10	Luther Hayes	E	Eagles	
13	Mike McKeever	LB	Rams	
1961 AFL--4				
3	Marlin McKeever	E-LB	Chargers	
27	Luther Hayes	E	Chargers	
29	Dan Ficca	T	Chargers	
30	Mike McKeever	G	Chargers	
1962 NFL--4				
3	Jim Bates	E	Bears	
5 (F)	Ben Wilson	FB	Rams	
6	Mike Bundra	T	Lions	
12	Marv Marinovich	T	Rams	
1962 AFL--4				
6	Frank Buncom	LB	Chargers	
14	Jim Bates	HB-E	Chargers	
28 (F)	Ben Wilson	FB	Chargers	
34 (F)	Ben Charles	QB	Bills	
1963 NFL--2				
10	Bill Nelsen	QB	Steelers	
15 (F)	Lynn Reade	T	Browns	
1964 NFL--4				
1	PETE BEATHARD	QB	Lions	
2	Hal Bedsole	E	Vikings	
3	Willie Brown	B	Rams	
18 (F)	Theo Viltz	DB	Cowboys	
1964 AFL--5				
1	PETE BEATHARD	QB	Chiefs	
5	Gary Kirner	T	Chargers	
6	Willie Brown	B	Chargers	
8	Hal Bedsole	E	Chiefs	
15 (F)	Mike Giers	T	Raiders	
1965 NFL--6				
4	Bob Svihus	T	Cowboys	
4	Fred Hill	E	Eagles	
11 (F)	John Thomas	E	Vikings	
15	Mike Giers	T	Giants	
17 (F)	Ed Blecksmith	B	Rams	
20	Craig Fertig	QB	Steelers	
1965 AFL--2				
3	Bob Svihus	T	Raiders	
16	Fred Hill	E	Raiders	
1965 AFL Redshirt--1				
5 (F)	John Thomas	E	Chiefs	
1966 NFL--7				
2	Mike Garrett	HB	Rams	
4 (F)	Rod Sherman	FL	Colts	
10	Jeff Smith	LB	Giants	
13 (F)	Ed King	LB	Packers	
14 (F)	Denis Moore	T	Lions	
19 (F)	Homer Williams	FL	Rams	
19	Dave Moton	E	Packers	
1966 AFL--1				
20	Mike Garrett	HB	Chiefs	
1966 AFL Redshirt--3				
1 (F)	ROD SHERMAN	FL	Raiders	
9 (F)	Ed King	LB	Bills	
11 (F)	Denis Moore	T	Chiefs	

Round	Player	Pos.	Team	Overall Draft Selection
1967--5				
4	Ray May	LB	Steelers	89
5	Don McCall	HB	Saints	108
5	Nate Shaw	DB	Rams	122
10	Jerry Hayhoe	G	Lions	245
13	Jim Homan	G	Steelers	324
1968--11				
1	RON YARY	T	Vikings	1
1	MIKE TAYLOR	T	Steelers	10
1	TIM ROSSOVICH	DE	Eagles	14
1	MIKE HULL	RB	Bears	16
1	EARL McCULLOUCH	E	Lions	24
3	Adrian Young	LB	Eagles	68
4	Dennis Crane	DT	Redskins	94
4	Gary Magner	DT	Jets	101
11	Ralph Oliver	LB	Raiders	298
17	Steve Grady	RB	Broncos	438
17	Jim Ferguson	LB	Saints	439
1969--8				
1	O.J. SIMPSON	RB	Bills	1
1	BOB KLEIN	TE	Rams	21
5	Bill Hayhoe	DT	Packers	116
6	Bob Miller	TE	Saints	138
8	Jim Lawrence	FL	Saints	189
12	Jack O'Malley	T	49ers	302
12	Mike Battle	DB	Jets	311
13	Wilson Bowie	RB	Lions	320
1970--8				
1	AL COWLINGS	DE	Bills	5
1	SID SMITH	T	Chiefs	26
6	Sandy Durko	DB	Bengals	137
6	Tony Terry	DT	Lions	149
7	Gary Orcutt	WR	Falcons	169
8	Mike Holmgren	QB	Cardinals	201
13	Jim Gunn	DB	Bears	314
17	Don Crenshaw	DB	Rams	437
1971--10				
1	MARV MONTGOMERY	T	Broncos	12
1	TODY SMITH	DE	Cowboys	25
2	Charlie Weaver	LB	Lions	48
3	Sam Dickerson	WR	49ers	55
4	Gerry Mullins	TE	Steelers	86
4	Clarence Davis	RB	Raiders	97
6	Greg Slough	LB	Raiders	149
6	Herman Franklin	WR	Lions	152
7	Bob Chandler	WR	Bills	160
14	Charles Evans	RB	Giants	356
1972--6				
2	Willie Hall	LB	Saints	31
2	John Vella	T	Raiders	43
7	Alonzo Thomas	DB	Raiders	176
17	Lou Harris	RB	Broncos	420
17	Kent Carter	LB	Cardinals	422
17	Bill Holland	RB	Falcons	431
1973--10				
1	CHARLIE YOUNG	TE	Eagles	6
1	SAM CUNNINGHAM	RB	Patriots	11
1	PETE ADAMS	T	Browns	22
2	Jeff Winans	DT	Bills	32
4	Allen Gallaher	T	Patriots	82
5	Edesel Garrison	WR	Oilers	105
7	John Grant	DE	Broncos	166
8	Mike Rae	QB	Raiders	205
9	Karl Lorch	DE	Dolphins	234
17	Michael Ryan	G	Raiders	439

Round	Player	Pos.	Team	Overall Draft Selection
1974--9				
1	LYNN SWANN	WR	Steelers	21
1	STEVE RILEY	T	Vikings	25
4	Rod McNeill	RB	Saints	88
6	Booker Brown	G	Oilers	154
8	Monte Doris	LB	Packers	194
9	Manfred Moore	RB	49ers	216
12	James Sims	DB	Giants	288
12	Artimus Parker	DB	Eagles	297
15	Charles Anthony	LB	Chargers	366
1975--14				
2	Anthony Davis	RB	Jets	37
2	Charles Phillips	DB	Raiders	45
2	Bill Bain	G	Packers	47
2	Art Riley	DT	Vikings	52
3	Richard Wood	LB	Jets	68
4	Allen Carter	RB	Patriots	86
7	Jim Obradovich	TE	Giants	158
7	Pat Haden	QB	Rams	176
10	Otha Bradley	DT	Chargers	242
11	Marvin Cobb	DB	Bengals	276
13	Dale Mitchell	LB	49ers	322
16	Steve Knutson	T	Falcons	393
16	Johnny McKay	WR	Browns	394
16	Bob McCaffrey	C	Packers	400
1976--4				
3	Danny Reece	DB	Bengals	69
8	Joe Davis	G	Jets	211
12	Melvin Jackson	G	Packers	328
16	Doug Hogan	DB	Raiders	454
1977--14				
1	RICKY BELL	RB	Buccaneers	1
1	MARVIN POWELL	T	Jets	4
1	GARY JETER	DT	Giants	5
2	Dave Lewis	LB	Buccaneers	29
5	Shelton Diggs	WR	Falcons	120
5	Donnie Hickman	G	Rams	130
6	Vince Evans	QB	Bears	140
6	Mike Burns	DB	49ers	141
7	Kenny Randle	WR	Browns	173
7	Ron Bush	DB	Chargers	181
8	Eric Williams	LB	Cardinals	216
8	Clint Strozier	DB	Vikings	222
11	Dave Farmer	RB	Falcons	287
12	Rod Martin	LB	Raiders	317
1978--8				
1	CLAY MATTHEWS	LB	Browns	12
2	Bill Gay	TE	Broncos	55
5	Rob Hertel	QB	Bengals	131
7	Mario Celotto	LB	Bills	171
8	Mosi Tatupu	RB	Patriots	215
11	Walt Underwood	DE	Bears	298
11	Dennis Thurman	DB	Cowboys	306
12	John Schuhmacher	G	Oilers	322
1979--8				
2	Pat Howell	G	Falcons	49
4	Lynn Cain	RB	Falcons	100
4	Calvin Sweeney	WR	Steelers	110
5	Larry Braziel	DB	Colts	115
5	Rich Dimler	DT	Browns	124
6	Tim Lavender	DB	Cowboys	155
8	Carter Hartwig	DB	Oilers	214
9	Garry Cobb	LB	Cowboys	247

Round	Player	Pos.	Team	Overall Draft Selection
1980--9				
1	ANTHONY MUNOZ	T	Bengals	3
1	BRAD BUDDE	G	Chiefs	11
1	CHARLES WHITE	RB	Browns	27
2	Larry McGrew	LB	Patriots	45
3	Myron Lapka	DT	Giants	64
4	Raymond Butler	WR	Colts	88
4	Dennis Johnson	LB	Vikings	92
4	Paul McDonald	QB	Browns	109
6	Chris Foote	C	Colts	144
1981--9				
1	RONNIE LOTT	DB	49ers	8
1	KEITH VAN HORNE	T	Bears	11
1	DENNIS SMITH	DB	Broncos	15
3	Hoby Brenner	TE	Saints	71
7	Kevin Williams	WR	Saints	167
7	Jeff Fisher	DB	Bears	177
7	Steve Busick	LB	Broncos	181
9	James Hunter	TE	Steelers	239
12	Eric Scoggins	LB	Colts	315
1982--5				
1	CHIP BANKS	LB	Browns	3
1	MARCUS ALLEN	RB	Raiders	10
1	ROY FOSTER	OG	Dolphins	24
9	Dennis Edwards	DT	Bills	245
10	Joe Turner	DB	Bears	257
1983--11				
1	BRUCE MATTHEWS	OG	Oilers	9
1	JOEY BROWNER	DB	Vikings	19
1	DON MOSEBAR	OT	Raiders	26
3	George Achica	NG	Colts	57
4	August Curley	LB	Lions	94
4	Kelly Thomas	OT	Buccaneers	99
5	Riki Gray	LB	49ers	117
5	Byron Darby	LB	Eagles	120
7	Jeff Simmons	WR	Rams	171
8	Troy West	DB	Rams	200
12	John Harvey	DT	Packers	328
1984--4				
2	Keith Browner	LB	Buccaneers	30
3	Fred Cornwell	TE	Cowboys	81
6	Tony Slaton	C	Bills	155
11	Michael Harper	RB	Rams	293
1985--5				
1	DUANE BICKETT	LB	Colts	5
1	KEN RUETTGERS	OT	Packers	7
3	Jack Del Rio	LB	Saints	74
5	Brian Luft	DT	Jets	124
9	Mark Boyer	TE	Colts	229
1986--9				
1	JAMES FITZPATRICK	OT	Chargers	13
5	Matt Koart	DT	Packers	125
5	Matt Johnson	DB	Chargers	133
5	Tony Colorito	NT	Broncos	134
9	Brent Moore	DT	Packers	236
9	Elbert Watts	DB	Rams	243
9	Zeph Lee	RB	Raiders	246
10	Joe Cormier	TE	Vikings	259
10	Garrett Breeland	LB	Rams	273
1987--4				
2	Tim McDonald	DB	Cardinals	34
2	Jeff Bregel	OG	49ers	37
2	Louis Brock	DB	Chargers	53
8	Ron Brown	LB	Chargers	204

Round	Player	Pos.	Team	Overall Draft Selection
1988--2				
1	DAVE CADIGAN	OT	Jets	8
2	Marcus Cotton	LB	Falcons	28
1989--5				
4	Erik Affholter	WR	Redskins	110
6	Rodney Peete	QB	Lions	141
7	Chris Hale	DB	Bills	193
8	Paul Green	TE	Broncos	208
12	Derrell Marshall	OT	Bills	332
1990--10				
1	JUNIOR SEAU	LB	Chargers	5
1	MARK CARRIER	DB	Bears	6
2	Dan Owens	DE	Lions	35
3	Tim Ryan	DT	Bears	61
4	Bill Schultz	OT	Colts	94
5	Leroy Holt	FB	Dolphins	137
7	Scott Galbraith	TE	Browns	178
7	Aaron Emanuel	TB	Giants	191
8	Brad Leggett	C	Broncos	219
10	Ernest Spears	DB	Saints	267
(Note: Seau and Carrier were selected as juniors.)				
1991--8				
1	PAT HARLOW	OT	Patriots	11
1	TODD MARINOVICH	QB	Raiders	24
3	Ricky Ervins	TB	Redskins	76
5	Gary Wellman	WR	Oilers	129
7	Mark Tucker	C	Falcons	186
9	Don Gibson	NT	Broncos	227
10	Pat O'Hara	QB	Buccaneers	260
11	Scott Ross	LB	Saints	293
(Note: Marinovich was selected as a sophomore.)				
1992--5				
2	Kurt Barber	LB	Jets	42
7	Calvin Holmes	DB	Redskins	196
8	Scott Lockwood	RB	Patriots	204
10	Raoul Spears	RB	Dolphins	267
11	Mazio Royster	RB	Buccaneers	284
(Note: Royster was selected as a junior.)				
1993--3				
1	CURTIS CONWAY	WR	Bears	7
4	Travis Hannah	WR	Oilers	102
8	Lamont Hollinquest	LB	Redskins	212
(Note: Conway was selected as a junior.)				
1994--4				
1	WILLIE McGINEST	DE	Patriots	4
1	JOHNNIE MORTON	WR	Lions	21
2	Jason Sehorn	DB	Giants	59
4	Bradford Banta	TE	Colts	106

TROJAN TIDBITS

TROJAN TRIVIA

AFTER TIES–USC is 34-14-4 in games immediately following a tie. The Trojans have won the last 11 contests it has played after a tie, dating to 1968.

BIG TEN COMPETITION–USC has won 20 of its last 26 games (and 27 of its last 34) against Big Ten opponents.

DIAMONDS–During 1992 and 1993, USC played 4 games in a stadium with a baseball field (Troy opened 1992 in Jack Murphy Stadium in San Diego, then played in Anaheim Stadium in the 1992 Freedom Bowl, 1993 Disneyland Pigskin Classic and 1993 Freedom Bowl). Before then, the last time USC played on a baseball field was in 1961, when the Coliseum was home to the Los Angeles Dodgers.

EARLY BIRDS–USC's Aug. 29 opener in 1993 marked the earliest that Troy's season has opened in the modern era. Before then, the earliest was Aug. 31, 1990. (The earliest USC's season ended was Nov. 13, 1909.) USC's latest season opener was Dec. 7, 1901 and its latest home opener was Dec. 14, 1918 (USC didn't play any home games in 1900 or 1901).

GOLDEN GRIDDERS–Two football lettermen have won Olympic gold medals: Fred Kelly (1914,15,16) in the high hurdles in the 1912 Games (he is USC's first gold medalist) and Ken Carpenter (1934,37) in the discus in the 1936 Games. Although 2-time gold medalist Quincy Watts (400 meters and 1600 meter relay in the 1992 Olympics) never lettered in football, he was a receiver on the 1990 Trojans (he didn't get into a game).

GOOD BYES–USC is 68-37-4 in all regular season games it has played following byes. Since 1955, the Trojans are 29-8-1 following byes (4 of those losses and the tie were to UCLA).

GRID/HOOPS–USC is 11-6-1 against schools that won the NCAA men's basketball title the previous year.

HOLLYWOOD TROJANS–Among the Trojan footballers who gained fame on the silver screen are: John Wayne (he played tackle in 1925-26 under his real name, Marion Morrison), Ward Bond (a 1928-30 letterman best known for his role in "Wagon Train"), Mike Henry (a tackle from 1956-58 who played Tarzan), Tim Rossovich (a 1967 All-American defensive end who has been a supporting actor in various movies), O.J. Simpson (the 1968 Heisman Trophy winner has starred in many TV and motion picture films), Anthony Davis (the 1974 All-American tailback was in various movies), and Nick Pappas (the ex-USC player, assistant coach and assistant athletic director doubled for Pat O'Brien as Knute Rockne in the football scenes of "Knute Rockne–All-American").

HOMECOMING–USC has a 45-21-4 record in its Homecoming games, dating back to the first such event in 1924.

IMPROVEMENT–USC's best one-season improvement of its record was +6, as the 1962 national champion Trojans went from 4-5-1 in 1961 to 11-0.

IN FLORIDA–USC has never won a football game in Florida, going 0-3 there.

IRISH REBOUNDS–USC is 5-10 versus Notre Dame when Troy was coming off a loss to UCLA. The wins were in 1950-55-70-80-82 and the losses were in 1946-51-53-54-57-59-66-84-86-92.

NICKNAMES–Some of the more famous nicknames in Trojan gridiron lore: A.D. (Anthony Davis), Aircraft (Mark Carrier), Antelope Al (Al Krueger), B-Boys (Pete Beathard, Hal Bedsole, Willie Brown, Ben Wilson), Bambi (Mike Hull), Batman (Richard Wood, Gidion Murrell) Bear (Byron Darby), Blackjack (Harry Smith), The Bookend All-Americans (Duane Bickett and Jack Del Rio, both outside linebackers), Bug (Kevin Williams, who was 5-9 and 165 pounds), Bullet (Roy Baker), Butch (Walt Underwood, Kendell Nungesser), Butter (Ted Gorrell), Cadillac (Cleveland Colter), Cardiac Kids (1968 and 1969 teams), Comet (Curtis Conway), Cotton (Irvine Warburton), Cotton Clubs (tackles for a loss by Marcus Cotton), Decleaters (knockdown blocks by Dave Cadigan), The Duck (Mike Garrett), End Around (Ray Sparling), Field Marshall (Marshall Duffield), Gazoo or Gnat (Ken Grace), Gloomy Gus (Coach Elmer Henderson), Gramps (Randy Tanner), Hobo (Howard Kincaid), Inky (Haskell Wotkyns), Iron Mike (Mike Garrett), Jackhammers (tackles for a loss by Jack Del Rio), Jaguar Jon (Jon Arnett), J.J. (John Jackson), Juice (O.J. Simpson), Jupiter (walk-on Jupiter Ehrlich; yes, that's his real name), Lone Ranger (David Webb, who put a bar of grease paint across his eyes when playing), Mad Dog (Tim Lavin), Mystic (Jim Powers), The Noblest Trojan of Them All (Morley Drury), Pinball Wizard (Ricky Ervins), Prince Hal (Hal Bedsole), Racehorse (Russ Saunders), Red (Morris Badgro), Rolls (Mazio Royster), Sam Bam (Sam Cunningham), Slinky (Marvin Pollard), Speedy (Alcee Hart), Squeeze (John Kamana), Sugarbear (Charles Hinton), Sweet (Jim Musick), Sweet Peete (Rodney Peete), Tay (Raymond Brown), Tee (Artimus Parker), Tex (Michael Williams), The Thundering Herd (Coach Howard Jones' teams), Tree (Charles Young, who was 6-4 and 228 pounds), Turd (Pete Adams' dog, the unofficial mascot of the 1972 team), Turk (Derrell Marshall), The Wild Bunch (the 1969 defensive line of Al Cowlings, Jimmy Gunn, Willard Scott, Tody Smith and Charlie Weaver).

NIGHT TIME–USC's first night game was on Oct. 14, 1944 against St. Mary's Pre-Flight in Fresno. The first USC night game in the Coliseum was Oct. 23, 1944 versus Washington.

NO. 1–The last time USC was ranked No. 1 in the polls (AP and UPI) was Oct. 7, 1981.

OFFENSIVE LINE–There have been 25 first team All-American offensive linemen from USC since 1964 and 17 Trojan offensive linemen have been first round NFL draft picks since 1968.

ONE GAME TURNAROUND–USC once had an 87-point turnaround from one game to the next. In 1985, the Trojans lost to Arizona State, 24-0, then came back the following game to defeat Oregon State, 63-0.

OPENERS–USC's record in all season openers is 72-21-8 (.752), with 35 shutout victories. In season openers at home, the Trojans are 52-15-7 (.750), while their record in season openers on the road is 20-6-1 (.759).

In conference openers, USC is 56-11-5 (.813) and Troy has won 18 of its last 23 (and 31 of its last 37). In conference openers at home, the Trojans are 33-6-3 (.821). Their mark in conference openers on the road is 23-5-2 (.800) and they've won 18 of their last 21.

The earliest USC has opened conference play since joining a league in 1922 was Sept. 10, 1988 against Stanford.

USC's record for home openers is 75-17-7 (.793).

Incidentally, in games immediately following USC's 28 non-winning openers, Troy is 20-5-4, including wins the past 12 times (dating to 1960).

PAC-10 WINS–In 1988, USC became the first Pac-10 team to win 8 conference games in a season.

POLYNESIANS–Among the Polynesians who have played at USC: George Achica, Pat Ah-Hing, Al Aliipule, Michael Alo, Charley Ane, Paul Green, Harold Han, Arthur Hemingway, Chris Limahelu, John Kamana, Gaylord Kuamoo, Junior Moi, Johnny Naumu, Sol Naumu, Kennedy Pola, Junior Seau, Mosi Tatupu, Titus Tuiasosopo, Brian Tuliau, and Junior Utu.

RAIN–USC has an 18-19-2 record in games in which it rained during a major portion of the contest. USC's last such rain game was at Ohio State in 1990 (USC won, 35-26).

RAIN OUT—The final 2:36 of USC's 1990 win (35-26) at Ohio State was suspended by game officials when a heavy rainstorm with thunder and lightning hit.

SAME STADIUM—USC's 1993 opener in Anaheim Stadium (it also closed 1992 there) was the first time that Troy played 2 straight games in the same stadium (besides the Coliseum) since 1935, when it played Kamehamaha High's Alumni and the University of Hawaii in the same Honolulu location.

SEASON ENDERS—USC is 54-37-10 in all season finales.

SELLOUT—USC's last home sellout was the 1993 UCLA game.

SNOW—The last time USC played in snow was on Nov. 30, 1957 at Notre Dame (the Irish won, 40-12). The temperature was 20 degrees. The 1965 USC-Notre Dame game in South Bend was played in sleet and rain (the Irish won that one, too, 28-7).

STREAK BUSTERS—USC has twice "busted" an opponent's 20-plus game winning streak: beating Tennessee in the 1940 Rose Bowl to end the Volunteers' 23-game streak and tying Notre Dame in 1948 to end the Irish's 21-game streak. Conversely, USC's school-record 25 game winning streak was stopped by Oregon State in 1933.

SWC COMPETITION—USC has won 7 of its last 8 games (and 15 of its last 17) against Southwest Conference foes.

SUNDAY—USC has played only 1 game on a Sunday: the 1993 opener versus North Carolina in the Disneyland Pigskin Class (USC lost, 31-9).

3 FOR THE ROAD—1992 was the first time that USC started a season with 3 road games in a row (in 1918 Troy began with 2 on the road and 1 at a neutral site, while in 1900 USC opened with 2 at a neutral site and 1 road game).

1,000-YARD RUNNERS—USC is second behind North Carolina for most 1,000-yard runners in a season, 23-19. Troy's last rusher to break the 1,000-yard barrier was tailback Mazio Royster in 1990, with 1,168 yards.

TOUGH STARTS—USC's last 6 head coaches—Don Clark, John McKay, John Robinson (twice), Ted Tollner and Larry Smith—all failed to win their debut.

TRAVELOGUE—USC has played football in 31 of this country's 50 states, as well as in Japan. In order of appearance, USC has played in California, Washington, Utah, Arizona, Oregon, Idaho, Illinois, Indiana, Pennsylvania, Hawaii, Ohio, Louisiana, Maryland, New York, Minnesota, Texas, Wisconsin, Michigan, Iowa, Colorado, Oklahoma, Florida, Nebraska, Alabama, Arkansas, Georgia, Tennessee, Missouri, South Carolina, Japan, Massachusetts, and New Jersey.

TRICK OR TREAT—USC's record is 5-5 in games played on Halloween.

TURNAROUNDS—In 101 seasons of USC football, the Trojans have lost 4 or more games 29 times. But following 8 of those 4-plus loss seasons, USC "turned it around" to win the Rose Bowl the next year (1938-43-62-67-72-76-78-84).

VERSUS NO. 1—USC is 7-11 all-time versus teams ranked No. 1 in the AP poll.

USC ATHLETIC HALL OF FAME

1994 Inductees (Charter Class)
Jon Arnett (Football, Pre-1960)
Clarence "Buster" Crabbe (Swimming)
Rod Dedeaux (Coach)
Braven Dyer (Media)
Mike Garrett (Football, Post-1960)
Al Geiberger (Golf)
Frank Gifford (Football, Pre-1960)
Marv Goux (Special Recognition)
Howard Jones (Coach)
Fred Lynn (Baseball)
John McKay (Coach)
Parry O'Brien (Track and Field)
Bill Sharman (Basketball)
O.J. Simpson (Football, Post-1960)
Stan Smith (Tennis)
Norman Topping (Special Recognition)

(Note: The Hall of Famers were selected by a 52-member voting pannel consisting of media and USC alumni and athletic department supporters. To be eligible, athletes must have completed their last season of eligibility at USC 10 years ago.)

— L.A. MEMORIAL COLISEUM

USC has played football in the Los Angeles Memorial Coliseum ever since the grand stadium was built in 1923. In fact, the Trojans played in the first football game ever held there (beating Pomona College, 23-7, on Oct. 6, 1923).

Construction on the Coliseum took less than two years, with ground breaking ceremonies held on Dec. 21, 1921, and work completed on May 1, 1923. Initial construction costs were $800,000. The Coliseum was the site of the 1932 Olympic Games and hosted the opening and closing ceremonies and track events of the 1984 Olympics. Over the years, the Coliseum has been home to many sports teams besides the Trojans, including UCLA football, Los Angeles Rams and Raiders football, and Los Angeles Dodgers baseball (the Raiders currently play there). The Coliseum has hosted various other events, from concerts and speeches to track meets and motorcycle races.

Prior to the 1993 football season, the Coliseum underwent a $15 million renovation. The Coliseum's floor was lowered 11 feet and the running track was removed to create a more intimate stadium. Fourteen new rows of seats (approximately 8,000 seats) were added down low, bringing fans closer to the playing field (the first rows of seats between the goalposts will be a maximum of 54 feet from the sideline, instead of the previous 120 feet). During this renovation, the lockerrooms and public restrooms were also upgraded.

Southern California's damaging January, 1994 earthquake hit the Coliseum hard, requiring some $50 million of repairs (these repairs will continue during the 1994 season).

The Coliseum has a present full-capacity of 94,159 seats. However, for most USC games, a retractable fabric covers many seats, bringing the Coliseum's capacity to about 68,000. There are approximately 25,000 seats from goal line to goal line, including both the north and south sides.

The Coliseum is located on 17 acres in Exposition Park, which also houses museums, gardens and the Los Angeles Sports Arena.

The Coliseum's general offices are located at the south side of the peristyle end and are open from 8:30 a.m. to 4:30 p.m., Monday through Friday, and 8 a.m. to 6 p.m. on game day. The USC Game Management Office on game day only is at the north side of the peristyle end. The will call booth is located outside the fence at Gate 4. Identification is required to claim tickets left under a specific name. The booth opens three hours prior to kickoff and closes at the end of the first quarter.

The first aid station is located on the concourse opposite Stairway 6. A Goodhew ambulance is available at the Coliseum to transport cases requiring further treatment. Paramedics are stationed at Tunnels 6, 14, 29 and Stairway 23. Doctors expecting an emergency call must register their seat location at the Coliseum office. A messenger will be sent to notify doctors of emergency calls; doctors will not be paged over the public address system.

The police substation is located at Tunnel 14 and is manned by LAPD officers from the Southwest Division. There are also roaming officers and T-shirted security personnel working in and around the Coliseum.

Items that are found should be taken to the Administrative Office at the peristyle end or to the police substation at Tunnel 14. People who have lost something should check back at the Administrative Office a couple of days after the event to see if it has been found.

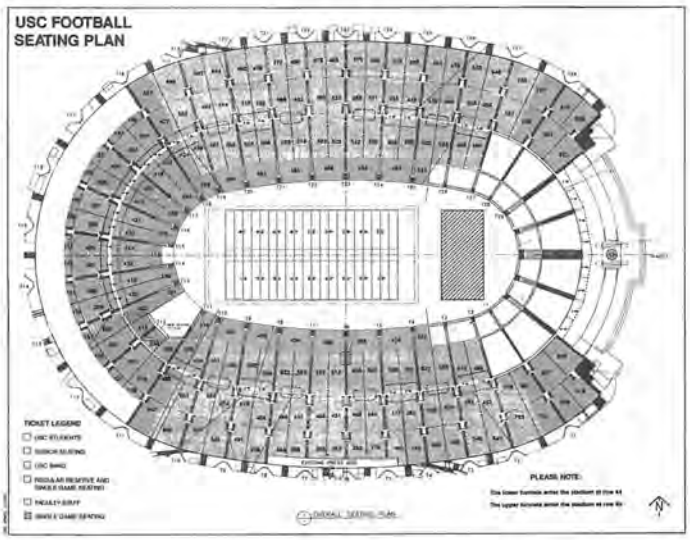

TRAVELER, USC'S MASCOT

Traveler, the beautiful white horse that appears at all USC home football games with a regal Trojan warrior astride, is one of the most famous college mascots.

Tom Nolan, a USC alumnus, is the current rider of Traveler. He and Rick Oas shared riding duties in 1991and Nolan took over full-time in 1992 (Oas, also a USC graduate, began riding Traveler in 1989). In the 1987 and 1988 seasons, Cass Dabbs, a USC student, shared the riding duties with the late Richard Saukko, Traveler's longtime rider. Saukko, who passed away in March of 1992, rode Traveler from 1961 through 1988 (he missed the 1979 season while recuperating from a back injury).

Saukko was spotted riding in the 1961 Rose Parade by Bob Jani, then USC's director of special events. Jani persuaded Saukko to ride his white horse around the Coliseum during USC games, serving as a mascot. Ever since, whenever USC scores, the band plays "Conquest" and Traveler gallops around the Coliseum.

Saukko started off with Traveler I, half-Arabian, half-Tennessee Walker, and rode him until the end of the 1966 season. Traveler I, who appeared in movies with the late actor Leo Carillo and whose brother was the Lone Ranger's Silver, died in 1975 at 33 years of age. Traveler II, a Tennessee Walker now 31 years old, took over until retiring in the mid-1970s with a leg injury. Twenty-five-year-old Traveler III, a 1,000-pound, 151/2 hand-high Arabian who was a professional show horse, was the next horse used. The current Trojan mascot is Traveler IV, Traveler III's 14-year-old Arabian brother who was used frequently in 1988 before taking over fulltime in 1989 (the mother of Traveler IV and the daughter of Traveler III are also used on occasion).

Saukko first appeared on Traveler in the outfit that actor Charlton Heston wore in "Ben Hur." That proved to be too cumbersome, so Saukko crafted his own leather costume in 1962, modeled after the Tommy Trojan statue on the USC campus. But he still sometimes wore Heston's helmet. Interestingly, Saukko was once employed by Jim Crowley, one of Notre Dame's "Four Horsemen."

Legend has it that Heisman Trophy tailback O.J. Simpson decided to come to USC after seeing Traveler on a televised football game. And Trojan faithful swear the horse has an effect on the outcome of games.

"(Former USC coach) John McKay didn't want to admit that the horse had anything to do with his success," said Saukko, "but he'd always give me a wink when he saw me waiting in the Coliseum tunnel."

Added former USC All-American defensive back and assistant coach Nate Shaw: "The horse is one of the greatest inspirational devices USC has. It definitely got the adrenaline going when I was playing and I think it still has an effect on the players. When I was coaching against USC (at Oregon State), we hated to see that horse come down the tunnel because it got USC a little more pumped up."

Traveler not only appears at Trojan home football games, but also at other Trojan events, as well as at grade schools, charity functions and parades (including the past 33 Rose Parades). Traveler has also appeared on screen (including "The Battle of the Gunfighter" and "Snowfire"), on stage (including the last 8 years in the Long Beach Ballet's "Nutcracker Ballet"), and in commercials.

Incidentally, Traveler I was not the first equine mascot for Troy. The first appearance of a white horse at a Trojan football game occurred as early as 1927, when Louis Shields began a four-year stint aboard a horse owned by a local banker. In 1948, band director Tommy Walker once had USC colors carried by a Trojan on a palomino. Then, at halftime of the 1954 USC-Pittsburgh game, a costumed Arthur J. Gontier III, then a member of the Trojan Knights spirit group, rode a rented white horse. Bob Caswell and his white horse, Rockazar, took over the following game and performed until retiring in the late 1950s.

Besides these horses, USC once even had a canine mascot. A mutt named George Tirebiter I (famous for chasing cars through the USC campus) first appeared at football games in 1940. He survived a publicized dognapping by UCLA in 1947, but succumbed under the tires of an automobile in 1950. He was succeeded by George II for 3 years and then George III for 5 years.

TROJAN TRADITIONS

TOMMY TROJAN

In the center of the USC campus stands one of the most famous collegiate landmarks in the country: Tommy Trojan. Since being unveiled in 1930 for USC's 50th jubilee, the statue of the bronzed Trojan warrior has served not only as a popular meeting place on campus, but as a symbol of the university's fighting spirit.

Sculpted by Roger Noble Burnham (the idea for the statue was conceived by Harry Lee Martin and Dr. James D. McCoy), Tommy Trojan cost $10,000 to build. A $1 surcharge then on season football tickets helped pay for it.

The statue is a composite of many USC football players from the late 20s, most notably 1930 Rose Bowl Player of the Game Russ Saunders and All-American Erny Pinckert. **"Burnham made more than 100 oil paintings of various football players from our squad," said Saunders, "and from them he selected the paintings of Pinckert and me. We put in a lot of hours posing, and the result you see is my head, chest and shoulders. The rest is all Erny."**

Inscribed on the statue's base is "THE TROJAN" and the university's seal, with the Latin motto "Palmam qui meruit ferat (Let him who deserves it bear away the palm)." Below the seal are inscribed the qualities of the ideal Trojan: "Faithful, Scholarly, Skillful, Courageous and Ambitious."

The tradition of Tommy Trojan being painted blue and gold by UCLA pranksters was first recorded in October of 1941. Since then, Tommy has been "hit" often, but now USC maintenance crews cover him with plastic and canvas for protection during the week of the annual USC-UCLA football game.

And Tommy's sword has been stolen so often that now, instead of replacing it each time with an expensive brass one, he is given a wooden one.

By the way, where did he get the name Tommy? Of that, no one is sure!

ORIGIN OF USC'S NICKNAME--TROJANS

USC's nickname, "Trojans," originated in 1912. Up to that time the University of Southern California teams were called the Methodists or Wesleyans, nicknames which were not looked upon with favor by university officials.

So, Warren Bovard, director of athletics and son of university president Dr. George Bovard, asked Los Angeles Times sports editor Owen Bird to select an appropriate nickname.

"At this time, the athletes and coaches of the university were under terrific handicaps," recalled Bird. "They were facing teams that were bigger and better-equipped, yet they had splendid fighting spirit. The name 'Trojans' fitted them.

"I came out with an article prior to a showdown between USC and Stanford in which I called attention to the fighting spirit of USC athletes and named them 'Trojans.' From then on, we used the term 'Trojan' all the time, and it stuck.

"The term 'Trojan' as applied to USC means to me that no matter what the situation, what the odds or what the conditions, the competition must be carried on to the end and those who strive must give all they have and never be weary in doing so."

COLORS: CARDINAL AND GOLD

Before 1895, the official color of USC was gold. The official color of the College of Liberal Arts was cardinal. The college had its own official color because it was the largest academic unit in the University. In 1895, both colors were adopted as USC's official colors.

SUPER FAN!

Giles Pellerin, an 87-year-old retired phone company executive from Pasadena, Calif., is perhaps USC's most loyal football fan. He might even be the most rabid college football fan ever.

Going into the 1994 season, Pellerin has viewed in person 739 *consecutive* Trojan games, home and away. This season's Notre Dame contest will be his 750th game. In all, he has traveled by plane, train and auto more than 600,000 miles (and spent upwards of $75,000 doing so).

His streak began at the start of the 1926 season, his sophomore year at USC. Coach Howard Jones' Trojans won that opener, 74-0 over Whittier, and since then, USC has compiled a 470-194-37 record. Pellerin has seen every USC-Notre Dame and USC-UCLA game ever played.

Giles has come close to missing a game or two, including in 1993. But Trojan fate stepped in. Pellerin was about to leave his hotel the day after the 1993 Penn State road game when he suffered a ruptured aortic abdominal aneurysm. He was hospitalized in a Harrisburg (Pa.) hospital for 12 days, but fortunately USC had a bye that week and he was released in time for USC's next game, at home against Washington State. His streak was intact, with 2 days to spare!

Another near miss came in 1949 when he was hospitalized five days before a home contest for an emergency operation to remove his appendix. On game day, he told the nurses he was going out for a walk on the hospital grounds. Instead, he went to the Coliseum and returned to his bed several hours later after USC dumped Oregon, 40-13.

In the summer of 1988, Giles was named a finalist in the Fisher Nut "America's Nuttiest Sports Nuts" Contest. He was flown to New York City for the festivities.

Giles isn't alone in his pursuit. Brother Oliver, 84, of Hawthorne, Calif., hasn't missed a USC game since 1945. That's 529 in a row. Another brother, Max, 82, of Palm Springs, had a 300-plus string interrupted several seasons ago when he was sent overseas to work.

RIVALRY TROPHIES

VICTORY BELL

The winner of the annual USC-UCLA football game, perhaps America's greatest crosstown rivalry, is given year-long possession of the Victory Bell.

The 295-pound bell originally clanged from atop a Southern Pacific freight locomotive. It was given to UCLA in 1939 as a gift from the UCLA Alumni Association. For 2 seasons, cheerleaders rang the bell after each Bruin point.

At the opening game of UCLA's 1941 football season, 6 members of USC's Sigma Phi Epsilon fraternity infiltrated the UCLA rooting section. After the game, they helped Bruin students load the bell onto a waiting truck bound for Westwood. But then, one Trojan quietly removed the key to the truck, and while the Bruins went to get a replacement, the Trojans drove off with the bell.

The bell remained hidden for more than a year, first in the fraternity's basement, then in the Hollywood Hills, Santa Ana and other locations. At one point, it was even concealed beneath a haystack. Bruin students tried to locate the bell, but to no avail.

The controversy died down for a while, until a picture of the bell was printed in "The Wampus," a USC magazine. This re-ignited the rivalry, as students from UCLA retaliated by painting the Tommy Trojan statue at USC and then Trojan students burned USC initials on UCLA lawns. Police had to be called several times. The conflict got so out of hand that Dr. Rufus B. von KleinSmid, then USC's president, threatened to cancel the USC-UCLA game if any further disorders occurred.

On Nov. 12, 1942, the bell was wheeled in front of Tommy Trojan and the student body presidents of both schools--USC's Bill McKay and UCLA's Bill Farrer--signed an agreement stating that thereafter the annual winner of the Trojan-Bruin gridiron clash would keep the bell for the following year. In the case of a tie, the bell would be retained by the school that won the previous year's game. The USC Alumni Association later repaid the UCLA Alumni Association for half the cost of the bell.

At the time, the arrangement might have seemed like a bad deal for the Bruins, since they had yet to defeat USC. But that first year, 1942, UCLA beat USC, 14-7.

Since the bell became a trophy, its carriage has been painted cardinal 29 times while in USC's possession and blue 22 times while in UCLA's hold (there have been 4 ties).

Although the Victory Bell is one of college football's most famous trophies, it is probably the least seen. For all but 2 days of the year, the bell sits in a warehouse or a vault. The universities only display the bell during the first 3 quarters of the USC-UCLA game and on the Monday following the game, when it is delivered to the winning school's campus. Then the Victory Bell, which gained its reputation from being hidden, goes back into hiding.

SHILLELAGH

A jeweled shillelagh is passed between the annual winner of the USC-Notre Dame game, perhaps the finest intersectional rivalry in college football.

A shillelagh (pronounced "shuh-LAY-lee") is a club made of oak or blackthorn saplings from Ireland. Those are the only woods used because, it is said, they are the only ones tougher than an Irish skull.

The shillelagh awarded for year-long possession and display to the victor of the Trojan-Irish game was flown from Ireland by Howard Hughes' pilot, according to legend. It was originally devised as the trophy by the Notre Dame Alumni Club of Los Angeles, based on a suggestion by Vern Rickard. John Groen designed it.

The foot-long shillelagh has emerald-studded shamrocks with the year and game score representing Notre Dame victories, while ruby-adorned Trojan heads stand for USC wins. On the end of the club is engraved, "From the Emerald Isle."

Upon its initial presentation in 1952 by the Notre Dame Alumni Club of Los Angeles, it was said that "this shillelagh will serve to symbolize in part the high tradition, the keen rivalry and above all the sincere respect which these two great universities have for each other."

—TROJAN MARCHING BAND

The Trojan Marching Band–known as "The Spirit of Troy" –is perhaps the most dynamic and innovative collegiate band in the nation. Named among the 8 best marching bands in the country by USA Today, the band is one of the most visible public relations tools of the University.

Established in 1880, the band has played for 10 Presidents (including Ronald Reagan, just prior to his 1984 inauguration), and has appeared in 5 movies (including "Hello Dolly") plus numerous commercials and television shows (including the 1978 Academy Awards). The band even recorded the title track of the rock group Fleetwood Mac's popular 1979 album, "Tusk," and has produced several records of its own music (featuring the well-known "Conquest" and "Fight On").

Among the many famous musicians who have played in the band was Herb Alpert of the Tijuana Brass (he was in the cornet section). And among the various guest artists who have appeared with the band were Henry Mancini, Quincy Jones, Chuck Mangione, Leonard Bernstein, Diana Ross, Neil Diamond, and John Wayne.

The band marches upwards of 80 miles a year while traveling across the land supporting almost every USC athletic team. A typical football halftime show by the band (with precision drills, special musical charts and dance routines) takes more than 4,000 work hours to prepare. The band also frequently appears at many professional sporting events throughout Southern California. Approximately 11 percent of its members are music majors, with almost every school and department represented among the balance.

Now 270-plus members strong, the Trojan Marching Band has tripled in size since Dr. Arthur C. Bartner became its director in 1969 (he is assisted by arranger Tony Fox). A graduate of Michigan, Bartner brought with him a creative approach and the unique, contemporary "drive-it" style of marching.

Nationally-renowned, Bartner directed the 800-member 1984 Olympic All-American College Marching Band (125 bandsmen were from USC) which played in the opening and closing ceremonies at the Games. Interestingly, it was the second time a Trojan musical group was involved with the Olympics, as the USC band formed the 10th Olympic Braid in the 1932 Los Angeles Games.

Bartner is also Director of Bands for the Japan Bowl in Tokyo and directs the All-American College Marching Band at Disneyland. In the summer of 1986, he and 40 band members were part of the ceremonies of Liberty Weekend at the refurbished Statue of Liberty. In the spring of 1988, he brought the band to Australia to perform at festivities for that country's bicentennial and at World Expo 88.

The Trojan Marching Band is complemented by the USC Silks (tall flags), plus the famous USC Song Leaders and Yell Leaders.

TOMMY WALKER

The trumpet "Charge," heard often at athletic contests, was composed by a post-World War II USC student named Tommy Walker. As a member of the Trojan Marching Band, he was known as "Tommy Trojan," and as a USC football player, he would shed his band uniform, come down from the stands, and kick extra points (he lettered in 1947). Upon graduation in 1948, he was hired as the band's director. He later was the first entertainment director at Disneyland and then went into business as one of the world's leading creators of show business spectacles (including Super Bowl halftimes and Olympic opening and closing ceremonies). He died in 1986.

SCHOOL SONGS

"FIGHT ON"

Fight On for ol' SC
Our men Fight On to victory.
Our Alma Mater dear,
looks up to you
Fight On and win
For ol' SC
Fight On to victory
Fight On!

The music for USC's fight song, "Fight On, " was composed in 1922 by USC dental student Milo Sweet (with lyrics by Sweet and Glen Grant) as an entry in a Trojan spirit contest. In addition to inspiring generations of Trojan fans and players, the song has been used in numerous recordings and movies. Legend has it that during World War II in the Pacific, an American task force attacked an island held by the Japanese. As the Americans stormed the beach, "Fight On" blared from the deck of one of the transports. The U.S. men let out a tremendous roar and eventually won the island.

"ALL HAIL"

All hail to Alma Mater,
To thy glory we sing;
All hail to Southern California,
Loud let thy praises ring;
Where Western sky meets Western sea
Our college stands in majesty.
Sing our love to Alma Mater,
Hail, all hail to thee.

The words and music to USC's alma mater, "All Hail," were composed in the early 1920s by Al Wesson, Troy's longtime sports information director (1928-1942). He wrote the song as a student member of the Trojan Marching Band for the finale of a 1923 campus show.

"CONQUEST"

USC's other famous song is the regal processional march, "Conquest," by Alfred Newman.

DR. ART BARTNER
BAND DIRECTOR

USC SONG LEADER
EDIE TSAI

— USC'S ATHLETIC HERITAGE

USC has a proud athletic heritage--and with good reason. Consider:

--Trojan teams have won more national championships, 76 men's and 13 women's, than any other university in the nation;

--the Trojans won at least 1 national team title in 26 consecutive years (1959-60 to 1984-85);

--USC has won the National College All-Sports Championship--an annual ranking by USA Today (previously the Knoxville Journal) of the country's top men's athletic programs--6 times since its inception in 1971;

--Trojan men athletes have won more individual NCAA titles (267) than those from any other school in the nation;

--Troy has also established a stellar reputation and a long tradition of nurturing Olympic athletes. Since 1904, 272 Trojan athletes (more than any other university) have competed in the Games, taking home 87 gold medals (with at least 1 gold in every summer Olympics since 1912), 53 silver and 46 bronze.

--3 Trojans have won the prestigious Sullivan Award as the top amateur athlete in America: diver Sammy Lee (1953), shot putter Parry O'Brien (1959) and swimmer John Naber (1977).

Along with the great accomplishments on the playing fields, USC student-athletes have received 43 NCAA Postgraduate Scholarships, second among all schools. In addition, USC has had 22 first team Academic All-Americans.

Here's a closer look at the history of each of the 20 sports which USC offers on the intercollegiate level:

FOOTBALL--Since starting football in 1888, USC has amassed an impressive all-time won-loss record of 630-254-52 (a .701 winning percentage).

USC's record against Pac-10 opponents is a stellar 319-122-28 (.710). Since 1959, the Trojans have won the conference championship 14 times and tied for the title on 4 other occasions.

USC has the nation's fifth best bowl winning percentage among the 48 schools which have made at least 10 bowl appearances (.639) and its 27 Rose Bowl appearances is an all-time best. Troy's overall bowl mark is 23-13, including 19-8 in the Pasadena New Year's Day Classic. The Trojans were a bowl participant every year they were eligible from 1972 to 1990.

Think about college football and USC's tailback in the I-formation, one of the most glamorous positions in the sport, immediately comes to mind. Four Trojan tailbacks have won the coveted Heisman Trophy as college football's outstanding player: Mike Garrett in 1965, O.J. Simpson in 1968, Charles White in 1979 and Marcus Allen in 1981. Other standout tailbacks have included Clarence Davis, Anthony Davis and Ricky Bell.

The Trojans have had other prominent award winners. Offensive tackle Ron Yary won the Outland Trophy in 1967, offensive guard Brad Budde won the Lombardi Award in 1979, and safety Mark Carrier won the Thorpe Award in 1989. USC players have been named first team All-American 118 times, with 38 of those consensus selections and 20 unanimous choices.

Many of those players have led USC to 8 national championships in football. Legendary coach Howard Jones (1925-40) guided Troy to 3 of those titles (1928-31-32). John McKay (1960-75) was responsible for 4 national championship teams (1962-67-72-74). John Robinson (1976-82), who captured 1 title (1978), returned to Troy in 1993 and led USC to a share of the Pac-10 title.

Scores of Trojans have gone on to successful NFL careers (there have been 56 first round picks), including such greats as Frank Gifford, Willie Wood, Pete Beathard, Rod Sherman, Lynn Swann, Anthony Munoz, Ronnie Lott and Junior Seau.

BASEBALL--No school in the country can match the long tradition USC has in baseball. With 11 national championships in the sport, Troy is far and away the leader in that category (no other school has more than 5).

Since starting baseball in 1924, the Trojans have compiled a record of 1,823-870-14 (.676) against college opponents, and have captured outright or tied for 34 conference championships.

The incomparable Rod Dedeaux coached USC from 1942-86, leading the school to each of its NCAA crowns, including 5 straight from 1970-74 (no other school has strung together more than two in a row).

Trojans have been named first team All-American 33 times, with Jay Roundy, Pat Harrison and Bill Bordley being 2-time selections.

USC boasts many successful past and present major leaguers such as Ron Fairly, Don Buford, Tom Seaver, Dave Kingman, Fred Lynn, Roy Smalley, Steve Kemp and Mark McGwire. In all, more than 70 Trojans have gone on to play in the major leagues and scores more in the minors.

Dedeaux compiled a 45-year record of 1,332-571-11 (.699) versus college foes, making him the then-winningest coach in collegiate baseball history. He resigned after the 1986 season to become USC's director of baseball and was replaced by Mike Gillespie, whose 1988 and 1990 squads came within 1 victory of the College World Series (his 1989, 1991, 1993 and 1994 teams were NCAA regional participants, too).

MEN'S BASKETBALL-- Only about 4 dozen schools have more than 1,000 victories in college basketball, and USC is one of those schools. Since starting basketball in 1907, the Trojans have compiled a record of 1,210-835 (.592), winning 14 conference championships along the way.

Bill Sharman, John Rudometkin, John Block, Paul Westphal, Gus Williams and Harold Miner are a few of USC's All-American selections. Overall, Trojans have earned All-American honors 21 times. Three Trojans, Sharman, Jack Gardner and coach Sam Barry, are in the Naismith Memorial Basketball Hall of Fame.

Barry (1930-41, 1945-50) has the winningest record among USC basketball coaches, 260-138 (.653). Following him are Forrest Twogood (1951-66) at 255-180 (.586) and Bob Boyd (1967-79) at 216-131 (.622). George Raveling, an assistant coach for the 1984 and 1988 U.S. Olympic teams, took over the coaching helm in 1986-87 and has led Troy into the post-season playoffs the past 4 years. He was the 1992 national Coach of the Year while guiding the Top 10 Trojans to a 24-6 mark.

WOMEN'S BASKETBALL-- After improving steadily, USC first reached the pinnacle of success in women's basketball in 1983 and the Trojans have been at or near the top almost ever since, winning 2 national championships and playing in 4 Final Fours over the last 14 years.

USC's team became established when Linda Sharp took over as coach in 1977. By 1981, Troy had reached the Final Four. In 1983, Cheryl Miller joined Pam and Paula McGee to give the Trojans a formidable front line that led the squad to its first national championship. The next year, the team won the national title again. USC advanced to the NCAA title game in 1986.

Miller finished her career in 1986 as the Trojans' all-time leading scorer and rebounder. She also won her third straight Naismith Award as the outstanding player in college basketball. She returned as coach of her alma mater in 1993-94 and led USC to the Pac-10 title and the NCAA regional finals.

The Women of Troy made the NCAA tourney the past 4 years, including advancing to the regionals the last 3 seasons. Lisa Leslie won the Naismith Award in 1994.

WOMEN'S CREW--The women's crew team, under head coach George Jenkins, has varsity and novice eight teams that train all year long for regattas such as San Pedro's Head of the Harbor race and the Pacific Coast Rowing Championships.

MEN'S GOLF--USC has one of the most successful golf programs in the nation, having produced 3 NCAA individual champions (Scott Simpson in 1976 and 1977, and Ron Commans in 1981) and numerous players who have gone on to successful professional careers, including $1 million winners like Al "Mr. 59" Geiberger, Dave Stockton, Craig Stadler and Scott Simpson. Troy has also been dominant in the Pac-10, winning 15 of the 35 conference championships to date.

Legendary coach Stan Wood (1955-79) compiled a career record of 462-37 (.926) and won 14 conference championships. He also guided the Trojans to an NCAA record 51 consecutive dual match wins from 1956-59. His teams finished third in the NCAA tourney 6 times.

Under coach Randy Lein (1984-92), USC continued its success, winning the conference championship in 1986. The 1991 Trojans finished seventh at the NCAAs. Sam Randolph, who finished as low amateur at the prestigious Masters golf tournament in 1985 and 1986, was a first team All-American for the third straight year in 1986 and was named college golf's Player of the Year.

Former team captain Jim Empey took over the coaching duties in 1993.

WOMEN'S GOLF--The USC women's golf team is one of college's finest, as witnessed by their second, third, fourth, fifth and ninth place finishes at the NCAA Championships in 5 of the past 9 years. The Women of Troy won the Pac-10 tourney in 1989. Former Trojan player Renee (Mack) Baumgartner returned as head coach in 1994 and led USC to second place at the NCAAs.

Top individuals have included current professionals Marta Figueras-Dotti and Denise Strebig.

SAILING--Mike Segerblom, John Shadden and Russ Silvestri are recent additions in the long line of All-Americans produced by the USC sailing team, perhaps the most successful program on the West Coast. In fact, Troy has produced more All-Americans than any other West Coast school and has sent participants to the America's Cup, as well as the Olympics and other prestigious world events. USC's program, first recognized as a varsity sport in 1965, is co-ed. Segerblom serves as the coach.

WOMEN'S SOCCER--The women's soccer team began competing in the fall of 1993 under head coach Karen Stanley.

MEN'S SWIMMING--The type of dominance USC has had in this sport was best exemplified by Troy's performance in the 1976 Olympic Games, when Trojan swimmers won more golds and more total medals than any *country* except the United States.

Over the years, USC swimmers have made Olympic teams 69 times, winning 18 gold, 10 silver and 11 bronze medals. Gold medal winners have included John Naber, Bruce Furniss and Murray Rose.

Since beginning swimming in 1929, the Trojans have captured 9 NCAA championships, all under coach Peter Daland, who retired in 1992 after 35 years at Troy. USC swimmers and divers have won 98 NCAA meet individual and relay titles (including Brian Earley in platform diving in 1994) and have earned All-American honors an amazing 460 times. Under Daland, USC won 17 Pac-10 championships and amassed an impressive dual meet record of 318-31-1 (.917). Three of his last 6 squads had runner-up finishes at the NCAA meet.

Four-time U.S. Olympic coach Mark Schubert, winner of 2 NCAA titles with the Texas women, succeeded Daland. He also serves as the head coach of the Women of Troy. His 1994 teams both placed sixth at the NCAAs.

WOMEN'S SWIMMING--USC has likewise built a successful swimming program on the women's side. In fact, the Women of Troy have finished in the top 10 nationally 13 of the last 18 years, and have produced 125 All-Americans in that span. They have won conference championships in 1979, 1980, 1982 and 1985.

Among USC's more famous women's swimmers are Michelle Ford, Sue Habernigg, Cynthia Woodhead, Sue Hinderaker, Debbie Rudd and current star Kristine Quance (she won 3 events at the 1994 NCAA meet).

MEN'S TENNIS--USC's men's tennis legacy has produced numerous national titlists, including 15 team champions (tied for most in the country), 12 singles champions, and 20 doubles champs (more than any other school).

George Toley (1954-80) guided the Trojan netters for 26 years before resigning during the 1980 season. His career record was 430-92-4 (.821) with 10 NCAA titles. Dick Leach succeeded Toley and has posted a 420-76 (.847) mark in 15 years. His 1991, 1993 and 1994 teams won the NCAA tourney and 8 of his other teams have finished fourth or better.

Overall, USC players have been named to All-American teams 116 times, with a number of those players also enjoying successful pro careers, including Stan Smith, Bob Lutz, Raul Ramirez and Dennis Ralston.

WOMEN'S TENNIS-- The most successful women's program at USC, in terms of national titles, is the tennis team. The Women of Troy have won 7 national championships.

Those national crowns all came under Dave Borelli, who coached USC from 1974 to 1988. In duals, Borelli's record was phenomenal: his teams went 300-43 (.875).

Five times Trojans have won national singles titles, along with 1 doubles champ and 60 All-Americans. Prominent USC stars have included Barbara Hallquist, Leslie Allen, Sheila McInerney, Stacy Margolin, Trey Lewis, the Fernandez sisters, Kelly Henry, Beth Herr, Caroline Kuhlman and Trisha Laux.

Cheryl Woods, a former Trojan player, took over for Borelli in 1989.

MEN'S TRACK--The Trojans have won an unprecedented 26 NCAA titles (including 9 straight, 1935-43) in the 73-year history of NCAA outdoor track, plus 2 indoor NCAA titles and 30 Pacific Coast or Pac-10 crowns, including a string of 15 straight (1936-55). They have had 38 unbeaten and untied seasons, including a string of 16 in a row (1946-61). Since starting track and field in 1900, USC has compiled a dual-meet record of 371-101-4 (.784).

Outstanding coaches include Dean Cromwell (1916-48), who won a record 12 NCAA titles and had a dual meet mark of 109-48-1; Jess Mortensen, who never lost a dual meet (64-0) in 11 years and won 7 NCAA titles; and Vern Wolfe, who retired after the 1984 season with 7 national titles and a dual

meet record of 106-17-1 (.859). Jim Bush, who won 5 NCAA titles while at crosstown rival UCLA, became USC's head coach in 1991. His 1992 Trojans finished third at the NCAAs with only a 6-man team. Ron Allice, who won 11 state titles at Long Beach City College, took over the combined men's and women's programs in 1994.

Fifty-eight USC tracksters have won 84 places on U.S. Olympic teams over the years. Trojans have won 24 individual Olympic titles and shared in 8 relay wins. Gold medal winners include long jumper Randy Williams, pole vaulter Bob Seagren, sprinter Charles Paddock and quartermiler Quincy Watts.

Since 1912, 61 USC trackmen have equalled or bettered world records, and there have been 99 NCAA individual or relay winners from Troy (including 1993 and 1994 NCAA champion Balazs Kiss in the hammer throw).

The Trojans have also had a long history of successful distance running, including 9 Olympians and NCAA champions Julio Marin and Ole Oleson.

WOMEN'S TRACK, CROSS COUNTRY-- The women's track program at USC has developed into one of the nation's finest. The Trojans have placed in the Top 10 of the NCAA Championships 4 times, including third in 1987. The Women of Troy also compete in cross country in the fall.

The women's track and field heritage begins with Sherry Calvert, the former head coach. Calvert, a 4-time All-American javelin thrower at USC who participated in the 1972 and 1976 Olympics, started the program as an undergraduate and coached through 1983. Fred LaPlante succeeded her in 1984 through 1988. Barbara Edmondson was coach in 1992 and 1993.

Troy has had many other successful track and field athletes. Patty Van Wolvelaere won a pair of national titles in the 100-meter hurdles. Kerry Bell was an All-American heptathlete for 3 years. 1988 NCAA heptathlon champion Wendy Brown and Yvette Bates set world bests in the triple jump during their USC careers. And Ashley Selman won the 1990 NCAA javelin title.

The Women of Troy also compete in cross country in the fall.

MEN'S VOLLEYBALL--Final Four appearances have become commonplace for the USC men's volleyball team, which has made 11 trips there in the 18 years since scholarships were first awarded by Troy in the sport in 1977. The Trojans have won 4 NCAA titles (1977, 1980, 1988 and 1990) and have finished second on 6 other occasions (1979-81-85-86-87-91).

Ernie Hix, who retired as head coach after the 1981 season, turned USC into one of the top volleyball powers in the nation. Hix's 8-year record was an impressive 146-47 (.756) with 2 national crowns.

Nineteen Trojans have played on the U.S. National team and 25 times USC volleyballers have been named first team All-Americans. In the 1984 Olympics, Steve Timmons, Dusty Dvorak and Pat Powers all helped lead the United States to its first gold medal ever in the sport, while Timmons repeated with the 1988 U.S. squad. Timmons, Bryan Ivie, Nick Becker and Dan Greenbaum won bronze medals with the U.S. in 1992. Tim Hovland, Celso Kalache, Adam Johnson and former coach Bob Yoder (a 3-time All-American who led Troy to an NCAA title in 1988) also are key figures in USC's volleyball heritage. Jim McLaughlin took over for Yoder in 1990 and led Troy to an NCAA title in his initial year.

WOMEN'S VOLLEYBALL--USC has won 4 national crowns in women's volleyball, all under coach Chuck Erbe. Erbe, who dominated the sport during his 12-year USC coaching tenure which began in 1976, posted a career record of 310-121-3 (.718). He coached the 1976, 1977 and 1980 AIAW champions and the 1981 NCAA titlists. His 1976 team registered the first perfect season (38-0) in women's volleyball history.

Lisa Love, who coached at Texas-Arlington for 7 years, took over for Erbe in 1989 and has guided USC into the NCAAs in 4 of her 5 seasons.

In 1978, Debbie Green won the prestigious Broderick Award in volleyball. Some 28 Trojans have been named All-American and 11 have been members of the U.S. National team (including Green, Sue Woodstra, Paula Weishoff, Carolyn Becker, Kim Ruddins and Megan McCallister).

MEN'S WATER POLO--Since starting water polo in 1922, the Trojans have compiled a 726-433-7 (.626) record, winning 10 conference championships along the way.

Current coach John Williams has led the Trojans to national prominence since taking over the program in 1973. Fourteen of his last 17 teams have finished the season in the top 7 nationally, including the 1987 and 1993 squads which placed second in the NCAA tourney.

Sixteen Trojan poloists have participated in the Olympics and there have been 69 All-Americans. Some of the more prominent names in USC water polo history are Greg Fults, Zach Stimson and Craig Furniss.

WOMEN'S WATER POLO--USC's newest sport, the women's water polo team will begin play in the spring of 1995 under head coach Jovan Vavic.

HAROLD MINER

MARK McGWIRE

CHERYL MILLER

JOHN NABER

USC ON SPORTS ILLUSTRATED

1.	March 21, 1955	Parry O'Brien (track and field)
2.	November 28, 1956	USC-UCLA crowd (football)
3.	July 27, 1959	John Wayne (football)
4.	August 31, 1959	Parry O'Brien (track and field)
5.	September 7, 1959	Alex Olmedo (tennis)
6.	April 25, 1960	Dallas Long (track and field)
7.	August 14, 1961	Murray Rose (swimming)
8.	October 23, 1961	Jon Arnett (football)
9.	March 19, 1962	John Rudometkin (basketball)
10.	December 17, 1962	Frank Gifford (football)
11.	August 26, 1963	Dennis Ralston (tennis)
12.	September 2, 1963	Ron Fairly (baseball)
13.	September 12, 1966	Rudy Bukich (football)
14.	February 20, 1967	Bob Seagren (track and field)
15.	October 2, 1967	John McKay (football)*
16.	November 20, 1967	O.J. Simpson (football)
17.	October 14, 1968	O.J. Simpson (football)
18.	July 14, 1969	O.J. Simpson (football)
19.	August 25, 1969	O.J. Simpson (football)
20.	September 29, 1969	Jimmy Jones (football)
21.	November 24, 1969	Mike Garrett (football)
22.	December 22, 1969	Tom Seaver (baseball)**
23.	August 10, 1970	Mike Garrett (football)
24.	October 1, 1973	Anthony Davis (football)
25.	October 29, 1973	O.J. Simpson (football)
26.	November 5, 1973	Anthony Davis (football)
27.	September 16, 1974	O.J. Simpson (football)
28.	December 9, 1974	Anthony Davis (football)*
29.	July 7, 1975	Fred Lynn (baseball)
30.	July 21, 1975	Tom Seaver (baseball)
31.	January 26, 1976	Lynn Swann (football)
32.	January 3, 1977	Clarence Davis (football)
33.	June 27, 1977	Tom Seaver (baseball)
34.	November 21, 1977	Sam Cunningham (football)
35.	October 2, 1978	Charles White (football)
36.	June 11, 1979	Gus Williams (basketball)
37.	September 10, 1979	Charles White (football)
38.	January 7, 1980	Ricky Bell (football)
39.	October 20, 1980	Paul Westphal (basketball)
40.	February 2, 1981	Rod Martin (football)
41.	July 27, 1981	Tom Seaver (baseball)
42.	October 5, 1981	Marcus Allen (football)
43.	April 19, 1982	Craig Stadler (golf)
44.	December 13, 1982	Marcus Allen (football)
45.	April 18, 1983	Tom Seaver (baseball)
46.	July 9, 1984	Jeff Float (swimming)
47.	March 18, 1985	Fred Lynn (baseball)
48.	December 16, 1985	Marcus Allen (football)
49.	Nov. 21, 1985	Cheryl Miller (basketball)
50.	June 29, 1987	Scott Simpson (golf)
51.	November 2, 1987	Roy Smalley (baseball)
52.	November 30, 1987	Erik Affholter (football)
53.	April 4, 1988	Mark McGwire (baseball)
54.	November 28, 1988	Rodney Peete (football)
55.	September 3, 1990	Todd Marinovich (football)
56.	October 8, 1990	O.J. Simpson (football)
57.	June 1, 1992	Mark McGwire (baseball)
58.	September 6, 1993	Junior Seau (football)
59.	June 27, 1994	O.J. Simpson (football)

*Foldout cover
**SI Sportsman of the Year

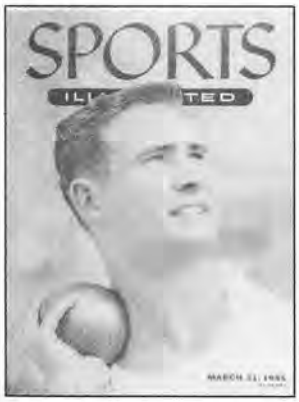

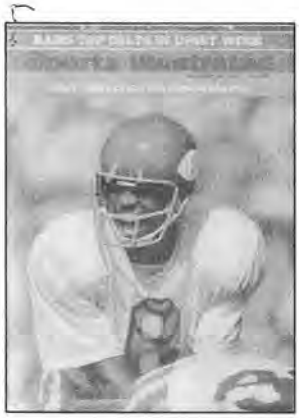

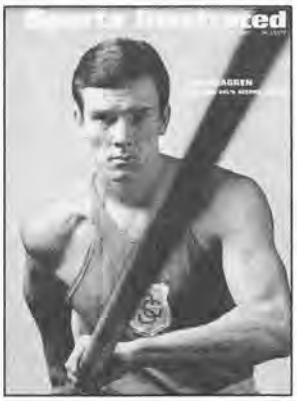

USC'S NATIONAL TITLES

USC has long dominated the world of intercollegiate athletics. Trojan men's teams are tops in the nation in NCAA championships with 68--far more than any other university. And the football team has been voted national champions 8 times.

USC has won the National Collegiate All-Sports Championship--an annual ranking by USA Today (previously The Knoxville Journal) of the country's top men's athletic programs--6 times (1971-72-74-75-77-80) since its inception in 1971.

USC's women are also a force, with 13 national team titles, all since 1976.

From 1959-60 to 1984-85, USC put together an amazing streak. In each of those 26 years, at least one Trojan team won a national championship (including five crowns in both 1962-63 and 1976-77). Here's a list with the coaches of the winning teams.

MEN (76)

FOOTBALL (8)

1928--Howard Jones
1931--Howard Jones
1932--Howard Jones
1962--John McKay
1967--John McKay
1972--John McKay
1974--John McKay
1978--John Robinson

BASEBALL (11)

1948--Sam Barry & Rod Dedeaux
1958--Rod Dedeaux
1961--Rod Dedeaux
1963--Rod Dedeaux
1968--Rod Dedeaux
1970--Rod Dedeaux
1971--Rod Dedeaux
1972--Rod Dedeaux
1973--Rod Dedeaux
1974--Rod Dedeaux
1978--Rod Dedeaux

GYMNASTICS (1)

1962--Jack Beckner

SWIMMING (9)

1960--Peter Daland
1963--Peter Daland
1964--Peter Daland
1965--Peter Daland
1966--Peter Daland
1974--Peter Daland
1975--Peter Daland
1976--Peter Daland
1977--Peter Daland

TENNIS (15)

1946--William Moyle
1951--Louis Wheeler
1955--George Toley
1958--George Toley
1962--George Toley
1963--George Toley
1964--George Toley
1966--George Toley
1967--George Toley
1968--George Toley
1969--George Toley
1976--George Toley (tie)
1991--Dick Leach
1993--Dick Leach
1994--Dick Leach

TRACK AND FIELD (26)

1926--Dean Cromwell
1930--Dean Cromwell
1931--Dean Cromwell
1935--Dean Cromwell
1936--Dean Cromwell
1937--Dean Cromwell
1938--Dean Cromwell
1939--Dean Cromwell
1940--Dean Cromwell
1941--Dean Cromwell
1942--Dean Cromwell
1943--Dean Cromwell
1949--Jess Hill
1950--Jess Hill
1951--Jess Mortensen
1952--Jess Mortensen
1953--Jess Mortensen
1954--Jess Mortensen
1955--Jess Mortensen
1958--Jess Mortensen
1961--Jess Mortensen
1963--Vern Wolfe
1965--Vern Wolfe (tie)
1967--Vern Wolfe
1968--Vern Wolfe
1976--Vern Wolfe

INDOOR TRACK (2)

1967--Vern Wolfe
1972--Vern Wolfe

VOLLEYBALL (4)

1977--Ernie Hix
1980--Ernie Hix
1988--Bob Yoder
1990--Jim McLaughlin

WOMEN (13)

BASKETBALL (2)

1983--Linda Sharp
1984--Linda Sharp

TENNIS (7)

*1977--Dave Borelli
*1977--Dave Borelli
1978--Dave Borelli
1979--Dave Borelli
1980--Dave Borelli
1983--Dave Borelli
1985--Dave Borelli

VOLLEYBALL (4)

1976--Chuck Erbe
1977--Chuck Erbe
1980--Chuck Erbe
1981--Chuck Erbe

*USC women won both AIAW and USTA national titles in 1977.

TOP 10 NCAA MEN'S TEAM CHAMPIONS

School	Titles	School	Titles
1. USC	68	6. Yale	25
2. UCLA	56	7. Arkansas	23
3. Oklahoma State	41	8. Texas-El Paso	21
Stanford	41	Denver	19
5. Michigan	26	Indiana	19
		California	19

TOP 10 NCAA MEN'S INDIVIDUAL CHAMPS

School	Titles	School	Titles
1. USC	267	6. Oklahoma State	136
2. Michigan	202	7. Indiana	118
3. Ohio State	182	8. Illinois	110
4. Stanford	169	9. Yale	105
5. UCLA	145	10. Michigan State	96

AMATEUR ATHLETIC FOUNDATION SOUTHERN CALIFORNIA ATHLETE OF THE YEAR

Twenty-six Trojans have been named the Southern California Athlete of the Year by the Amateur Athletic Foundation since the program was originated in 1900. They are:

1901--Dean Cromwell (football, basketball, track)
1906--Charles Parson (track)
1907--Stanislaus Burek (football, baseball)
1912--Fred Kelly (track)
1919--Charles Paddock (track)
1920--Roy Evans (football)
1924--Clarence "Bud" Houser (track)
1925--Morton Kaer (football)
1927--Morley Drury (football)
1928--Jesse Mortensen (football, track)
1931--Frank Wykoff (track)
1932--H. Ellsworth Vines (tennis)
1937--Earle Meadows (track)
William Sefton (track)
1944--James Hardy (football, baseball)
1949--Melvin Patton (track)
1950--Richard Attlesey (track)
1954--Parry O'Brien (track)
1964--Michael Larrabee (track)
1965--Michael Garrett (football, baseball)
1967--O.J. Simpson (football)
1971--Frank Heckl (swimming)
1972--Sandra Neilson (swimming)
1976--John Naber (swimming)
1979--Charles White (football)
1984--Cheryl Miller (basketball)
1989--Dave Wharton (swimming)

TROJANS NO. 1 IN CLASSROOM

USC is as proud of its student-athletes' achievements in the classroom as on the playing field.

After all, the Trojans not only lead the nation in the number of national team championships (76 by the men and 13 by the women), but rank second (behind Air Force) in the number of NCAA post-graduate scholarship recipients (43, including 18 football players).

Also, USC has had 22 first team Academic All-Americans (including 19 footballers, tops among Pac-10 schools and tied for fifth best in the nation), 8 winners of the prestigious NCAA Today's Top Six scholar award (the second most from any school), 8 National Football Foundation Scholar-Athletes, 4 recipients of the NCAA Silver Anniversary Award, a Rhodes Scholar (quarterback Pat Haden), a Luce Scholar (swimmer Dennis Scannell) and a USC co-valedictorian (water poloist Craig Furniss). In 1987, Haden was inducted into the charter six-member class of the GTE Academic All-American Hall of Fame and baseball star Don Buford Jr. won the first-ever Woody Hayes Academic All-American Award presented by the Columbus Touchdown Club to the top NCAA Division I male student-athlete (footballer John Jackson won the award in 1990 and volleyballer Katie Haller won it in 1994). Jackson was also named a winner of the first-ever NACDA/Disney Scholar-Athlete Award in 1990.

USC'S NCAA POSTGRADUATE SCHOLARSHIP WINNERS

(This program originated in 1964)

FOOTBALL (18)
Chuck Arrobio (1965)
Steve Sogge (1968)
Fred Khasigian (1969)
Steve Lehmer (1969)
Monte Doris (1973)
Pat Haden (1974)
Marvin Cobb (1974)
Kevin Bruce (1975)
Gary Bethel (1977)
Brad Budde (1979)
Paul McDonald (1979)
Gordon Adams (1980)
Jeff Fisher (1980)
Duane Bickett (1984)
Tony Colorito (1985)
Matt Koart (1985)
Jeff Bregel (1986)
John Jackson (1989)

BASEBALL (3)
Steve Sogge (1969)
Marvin Cobb (1975)
John Jackson (1990)

MEN'S BASKETBALL (2)
Dan Anderson (1974)
John Lambert (1975)

WOMEN'S BASKETBALL (1)
Tammy Story (1992)*

MEN'S SWIMMING (7)
Andy Strenk (1971)
Frank Heckl (1972)
David Hannula (1976)
Rod Strachan (1977)
Dick Hannula (1979)
Ray Looze (1990)
Dave Wharton (1991)

WOMEN'S SWIMMING (2)
Sue Habernigg (1985)
Elin Bartell (1993)

MEN'S TENNIS (4)
Jerry Cromwell (1966)
Dave Borelli (1973)
John Andrews (1974)
Chris Lewis (1978)

MEN'S TRACK (3)
Steve Lehmer (1970)
John Link (1968)*
Tom Colich (1970)

MEN'S VOLLEYBALL (2)
Bob Yoder (1978)
Leon Devaney (1991)*

WOMEN'S VOLLEYBALL (3)
Cathy Stukel (1982)
Dana Smith (1984)
Katie Haller (1994)

WATER POLO (3)
Frank Heckl (1972)
Craig Furniss (1981)
Zoltan Berty (1989)

NOTE: Steve Sogge, Marvin Cobb, Steve Lehmer, Frank Heckl and John Jackson are listed under both of the sports they competed in.

*Named as an alternate

USC'S ACADEMIC ALL-AMERICANS

(This program originated in 1952)

1952--Dick Nunis, DB
1959--Mike McKeever, G
1960--Mike McKeever, G
1960--Marlin McKeever, E
1965--Chuck Arrobio, T
1967--Steve Sogge, QB
1968--Steve Sogge, QB
1969--Fred Khasigian, OG
1973--Pat Haden, QB
1974--Pat Haden, QB
1978--Rich Dimler, NG
1979--Paul McDonald, QB
1979--Keith Van Horne, OT
1979--Brad Budde, OG
1984--Duane Bickett, OLB
1985--Matt Koart, DT
1986--Jeff Bregel, OG
1988--John Jackson, FL
1989--John Jackson, SE
1990--Ray Looze, Swimming
1992--Katie Haller, Volleyball
1993--Katie Haller, Volleyball

USC'S NCAA TODAY'S TOP SIX WINNERS

1974--Pat Haden (football)
1975--Marvin Cobb (football, baseball)
1976--Steve Furniss (swimming)
1977--John Naber (swimming)
1979--Paul McDonald (football)
1986--Cheryl Miller (basketball)
1989--John Jackson (football, baseball)
1991--Dave Wharton (swimming)

USC'S NATIONAL FOOTBALL FOUNDATION SCHOLAR-ATHLETES

1965--Chuck Arrobio
1969--Fred Khasigian
1974--Pat Haden
1977--Gary Bethel
1979--Paul McDonald
1984--Duane Bickett
1986--Jeff Bregel
1989--John Jackson

USC'S NCAA SILVER ANNIVERSARY AWARD WINNERS

1973--John Ferraro (football)
1984--Al Geiberger (golf)
1991--Mike Garrett (football)
1993--Stan Smith (tennis)

KATIE HALLER

DAVE WHARTON

TAMMY STORY

AL GEIBERGER

ATHLETIC DIRECTOR MIKE GARRETT

Michael L. Garrett, so much a part of USC's unparalleled athletic tradition, was named the school's sixth-ever athletic director in January of 1993.

Garrett, Troy's 1965 Heisman Trophy-winning tailback who has a background in business, law, government, athletic administration, and community affairs, will oversee the 21 men's and women's teams and the accompanying $19 million budget that make up the nation's most successful athletic program.

Already during his tenure, USC has won 2 NCAA titles (in men's tennis, 1993 and 1994).

Garrett, 50, succeeded Mike McGee, who became the athletic director at South Carolina after 9 years at USC.

Garrett became the seventh African-American athletic director at a major Division I-A institution.

Garrett had served as USC's associate athletic director since December of 1990. In that role, he was responsible for the athletic department's budget, personnel, contract compliance and corporate sponsorships. He also handled day-to-day supervision of 5 men's sports–volleyball, golf, tennis, swimming and water polo.

Prior to joining the USC staff, he was director of business development for the Great Western Forum (1988-90), including its highly-successful boxing program.

Earlier in his career, he worked for the San Diego district attorney's office and as a youth counselor, held management position in the retail, construction and real estate industries, did color commentary on USC football telecasts, and ran for Congress (1982) and San Diego City Council (1983).

Garrett has been involved in community affairs since his days at USC. While in college, he helped found the Cool-Head Program, an organization that met with youth groups to try to offset racial tensions in Los Angeles, and volunteered at the MacLaren Children's Center, a home for abused children. Later, he founded San Diego's Harambee House, a community-based institution for juvenile delinquents.

He helped establish the East Los Angeles Youth Activities Foundation in 1989, a community-based group that runs boxing/educational clubs as a gang-intervention program. The program, funded in part by a grant from the Amateur Athletic Foundation, continues to grow and now serves the entire Boyle Heights and Lincoln Heights areas of East Los Angeles.

Born April 12, 1944 in East Los Angeles, Garrett was a prep All-American at that neighborhood's Roosevelt High.

As a student at USC, Garrett set the standard for the modern-era "I" formation Trojan tailbacks. He was a 2-time All-American (1964-65) who set 14 NCAA, conference and USC records in his 3-year career, including a then-NCAA career rushing mark of 3,221 yards and a then-USC season mark of 1,440 yards in 1965. He was the first Trojan since 1927 to run for 1,000 yards in a season.

A versatile athlete, he also started at cornerback for the Trojans and was an All-League outfielder for USC's baseball team (he hit .309 in 1965 and was drafted by the Pittsburgh Pirates and Los Angeles Dodgers).

Garrett played 8 seasons (1966-73) in the NFL with the Kansas City Chiefs and San Diego Chargers, becoming the first player to rush for 1,000 yards for 2 teams. An All-Pro, he played in Super Bowls I and IV.

Garrett was inducted into the National Football Foundation's College Football Hall of Fame in 1985 and won the NCAA's prestigious Silver Anniversary Award in 1990. He was a charter member of USC's Athletic Hall of Fame, which he founded in 1994.

Garrett graduated from USC in 1967 with a bachelor's degree in sociology and earned a law degree from Western State University College of Law in Fullerton, Calif., in 1986.

Garrett and his wife, Suzanne, have 2 children, Sara, 12, and Daniel, 7.

Beth Woodin serves as Garrett's executive assistant.

USC ATHLETIC DIRECTORS

Willis O. Hunter	1926-57
Jess Hill	1957-72
John McKay	1972-75
Richard Perry	1975-84
Mike McGee	1984-93
Mike Garrett	1993-

Note: Records are unclear prior to Hunter's tenure. One reference source listed William Clay as "athletic manager" in 1909 and cited him as USC's first A.D. Another source listed Elmer Henderson as football coach and athletic director from 1919 to 1924. Still another source said "graduate managers" were akin to athletic directors and listed Warren Bovard, Henry Bruce, Gwynn Wilson (1921-30) and Arnold Eddy (1930 and on) in that role (that source also claimed Eddy was athletic director in 1941-44).

BETH WOODIN
EXECUTIVE ASSISTANT TO A.D.

ATHLETIC DEPARTMENT STAFF

DON WINSTON
Senior Associate Athletic Director

Promoted to senior associate athletic director in June of 1989... Joined the athletic staff as associate athletic director in January of 1983...Director of athletic development office, which includes all support groups, major gifts and endowments...Helped athletic department raise more than $53 million in the past 8 years and oversaw endowment income rise close to 500% in past 10 years...Also handles day-to-day supervision of baseball (he previously also handled men's golf, tennis, volleyball and water polo)...Came to USC in 1974 as director of development for College of Letters, Arts and Sciences...Named assistant vice president for development in 1982...Was director of development at Davidson College for 4 years, associate director of development at Whitman College for 3 years, and assistant director of development at Pomona College for 5 years...Spent 3 years with United California Bank in their branch management training program...Graduated in 1958 from Cal Poly, San Luis Obispo, where he played varsity baseball...Obtained a master's degree in liberal arts from USC...Carmy Peters is his administrative assistant.

LISA LOVE
Associate Athletic Director

USC's women's volleyball coach the past 5 years, she was given additional role of associate athletic director in June of 1991... Besides continuing to coach, she handles day-to-day supervision of 9 USC sports (women's basketball, volleyball, tennis, swimming, golf, soccer and water polo, plus sailing and men's swimming)...Is 97-54 in 5 years (1989-93) at USC, including advancing into NCAAs 4 times...Is Legislative Chair of the American Volleyball Coaches Association and was a member of AVCA's Division I All-America Selection Committee...Came to USC after 7 seasons (1982-88) as head coach at Texas-Arlington, where she was 199-78, won 5 Southland Conference titles, and advanced into NCAAs 4 times...Was 1988 National Coach of the Year when team went 30-4 and was ranked No. 7 in U.S....Also has worked with 7 different USA teams, including U.S. National "B" team, Olympic Festivals (her 1989 South team won gold medal) and Junior Olympics...Began career at James Bowie High in Arlington, Tex., posting 79-40 record over 5 years (1978-82)...Was 4-year volleyball starter at Texas Tech, earning All-Region as a senior...Received bachelor's degree in physical education from Texas Tech in 1978 and master's in educational administration at University of North Texas in 1985... Marge O'Gorman serves as her administrative assistant.

RON ORR
Senior Assistant Athletic Director

Promoted to senior assistant athletic director in February of 1993...Handles all annual giving operations...Joined the USC athletic development office in September of 1984 after spending year-and-a-half with the Los Angeles Olympic Organizing Committee...Was venue manager of all swimming, diving and synchronized swimming events at USC's Olympic Swim Stadium during 1984 Games...Ron was a 3-time USC All-American swimmer and once held the school record for the 1650-yard freestyle...Was a USC assistant swim coach for 2 years after receiving his degree in 1978 in marketing and management...Established "Swim with Mike," a fundraising swim-a-thon that has raised more than $1 million for physically challenged athletes...Received President's Award for Staff Achievement at USC in 1992...Was associate director of USC's annual giving office from 1979 to 1983...Is a noted national speaker on alcohol and drug education...Is assisted by Dolores Blackwell.

DARYL GROSS
Assistant Athletic Director

A former USC graduate assistant football coach, he was named assistant athletic director in July of 1991 after spending previous 3 years (1988-90) as a scout with New York Jets...Responsible for student-athlete counseling, drug education/testing, career development, athletic advisement programs, contract negotiations, football scheduling, athletic insurance, training room supervision, summer sports camps for local youths (a program funded by the Amateur Athletic Foundation of Los Angeles), day-to-day supervision of 6 sports (men's and women's track, men's tennis, men's volleyball, men's water polo, and women's soccer), personnel, and special projects...Spent 1986 and 1987 seasons as Trojan grad assistant, working with quarterbacks and wide receivers...Before that, spent 4 years (1982-85) coaching varsity football at UC Davis (the 1985 varsity was nation's No. 1 Division II team)...Also was assistant men's tennis coach there...Was wide receiver for UC Davis from 1979 to 1981, on receiving end of future New York Jets quarterback Ken O'Brien's passes...Earned bachelor's degree in psychology from UC Davis in 1984 and then took graduate courses there in educational administration...He earned a master's degree in educational psychology and technology from USC in 1988...Marilee Oschner serves as his administrative assistant.

MARA HUNTER
Assistant Athletic Director

In her 10th year at USC, now administering the Trojan Clubs and Women's Trojan Club, as well as individual men's and women's team booster groups...Was assistant tournament director of 1992 NCAA Women's Basketball Final Four...Coordinates USC's annual Athletic Hall of Fame induction and Discover Women's Sports Day...Promoted to assistant athletic director in May of 1990, from assistant director of athletic development...Had previously worked at USC as associate director of university events (1980-84) and administrative assistant in the athletic department (1975-80)...Spent 1984 as a National Olympic Committee services manager for the Los Angeles Olympic Organizing Committee...Also worked for Spallino International Tours for a year after LAOOC stint....Is a 1975 graduate of USC, with a degree in physical education.

STEVE LOPES
Assistant Athletic Director

Promoted to assistant athletic director in July of 1992, in charge of athletic department's financial affairs...Also handles day-to-day supervision of crew and men's golf...Is the program coordinator for Sports Management Institute...Served as tournament director for 1994 NCAA Men's Basketball West Regional...Has worked in USC athletic department for 11 years, first as an assistant strength coach (1984-86), then as an administrative assistant (1986-89), business manager (1989-91), and finance director (1991-92)...Has earned 2 master's degrees from USC, in athletic administration (in 1986) and business administration (in 1991)...Was a 1983 College Division Kodak All-American as an offensive lineman at Linfield College in McMinnville, Ore...Team won the NAIA national championship in 1982...Besides lettering 4 years (1980-83) in football there, he also lettered in wrestling and golf...Received bachelor's degree from Linfield in business and communications in 1984...Wife, Helaine, is an assistant trainer at USC...Marilee Oschner and Leon Devaney are his administrative assistants.

FRED STROOCK
Assistant Athletic Director

Named to the new position of assistant athletic director for academic services in December of 1991 after working 8 years at UCLA...Oversees Student-Athletic Academic Services program for USC's 500 student-athletes and supervises the new Academic Resource Center in Heritage Hall...Also coordinates USC's Degree Achievement Program and Former Athlete Degree Achievement Program (for ex-Trojans who return to USC to finish their degree requirements)...At UCLA, spent first 4 years (1983-86) as head academic counselor for student-athletes, then became associate athletic director for academic and student services in 1987...Member of the Executive Board of the National Association of Academic Advisors for Athletics...Co-chairs N4A's Legislative Services Committee and represented N4A at the Knight Commission hearings...Authored an N4A research report on NCAA graduation rates...Presented with 1992 N4A Distinguished Service Award...Graduated from USC with bachelor's degree in psychology and mathematics in 1969, then earned master's degree in educational administration from USC in 1970...Is assisted by Cynthia Cardosi, Michael Demps, Dorothy Perkins, Janice Henry and Barbara Olson.

LARRY WHEAT
Assistant Director of Athletic Development

Joined USC athletic development staff in September of 1993, working with Trojan Clubs, Trojan Football Alumni Club, car dealer program and golf tournament fundraisers...Spent previous 18 years as owner of Century West Group, a travel business that included numerous sports-related accounts...Also owned Golf West, which made Confidence golf clubs...Was chairman of the 50th Los Angeles Open in 1976...Has coordinated the Pac-10 women's all-star golf trip to Asia the past 11 years...Earned his bachelor's degree in business from USC in 1968.

NICK PAPPAS
Development Consultant

In his 42nd year at USC...Was associate athletic director in charge of athletic development until his retirement in August, 1981...Currently working on endowment fund through wills and estates...Built Trojan booster club into most successful organization of its type in the nation...Lettered at tailback at USC for coach Howard Jones in 1935-37...Played professionally with the Hollywood Bears in 1938-39...Assisted in coaching Trojan frosh teams in 1939 and 1940... Scouted for pro clubs for 6 seasons and USC for 2 years...Was a Trojan assistant football coach from 1953-56.

JUDY RHOADS
Director of Student-Athlete Support Services

In her 21st year in USC's athletic department...She assumed her new position as Director of Student-Athlete Support Services in September, 1984, coordinating letters of intent, athletic scholarships, student-athlete housing, Degree Achievement Program, and admissions...Came to USC as an administrative assistant to associate athletic director Barbara Hedges in women's athletics in 1974...In 1978, was named assistant director of women's athletics...A native of Des Moines, Iowa, she played a major part in growth and development of the women's athletic program at USC, which boasts 13 national championships...Ruth McManus serves as her administrative assistant..

SUSAN ELLIOTT
Director of Athletic Marketing and Promotions

Promoted to athletic marketing and promotions director in December of 1991, after being assistant director since 1985...Handles all marketing and promotional responsibilities for USC's athletic department...In 14th year in USC athletic department, serving as administrative assistant in 1981 and director of special events from 1982 to 1985...Is a 1981 USC graduate with a degree in sports information/public relations.

MARK BRANTLEY
Director of Corporate Relations

Named director of corporate relations for athletic department in June of 1993...Previously was an account executive at Bob Thomas & Associates public relations agency from 1991 to 1993...Earned bachelor's degree in journalism from USC in 1991...While a USC student, was an intern in the school's athletic marketing office and with the New York Times...Is assisted by Alycia Selman.

TIM TESSALONE
Sports Information Director

Named sports information director in February of 1984 after serving as an assistant SID at USC since 1979...Has taught a "Sports Public Relations" class in USC's School of Journalism since 1991...Was a student assistant in the Trojan sports information office in 1977, then worked 2 years at Harshe-Rotman & Druck, an international public relations agency...Graduated with a public relations bachelor's degree in 1977 from USC, where he was director of the Student News Bureau as a senior...The sports information staff also includes associate Nancy Mazmanian (her father, Art, was an All-American baseball player at USC in 1948 and 1949), and assistants Dave Schechter and Conni Shrope.

USC SPORTS INFORMATION DIRECTORS

Cecil (Teet) Carle	1925-27
Al Wesson	1928-42
Dick Nash	1943-48
Bob Smith	1949-51
Tom Lawless	1952
H.D. Thoreau	1953-55
Don Richman	1956-59
Don Simonian	1960-62
George Ambrose	1963-66
Don Andersen	1967-73
Jim Perry	1974-84
Tim Tessalone	1984-

Note: Wesson was USC's first fulltime director of the Athletic News Service (the name was changed to Sports Information in the mid-1970s). He originally was hired to direct the University News Bureau, but he found it difficult to cover both university affairs and athletic events so he suggested formation of the Athletic News Service, with him as the director. He held that position until joining the U.S. Navy in 1942. Little known fact: Wesson wrote the words and music to USC's alma mater, "All Hail," as a student member of the Trojan Marching Band for the finale of a 1923 campus show.

JACK WARD
Head Trainer

Begins 37th year on USC training staff, 36 years as head trainer after serving 1 year as an assistant....Has worked with 5 USC head coaches--Don Clark, John McKay, John Robinson, Ted Tollner and Larry Smith...Spent 4 years in Marine Corps...Then was an assistant trainer at his alma mater, the University of Nebraska, 4 years until 1956...Received physical therapy degree from Herman Hospital in Houston...He is assisted by Byron Hansen, Sue Lerner, Helaine Lopes and Russ Romano.

DINO DENNIS
Head Equipment Manager

Named head athletic equipment manager in March of 1990 after serving as assistant at USC for the previous 3 years...Has 16 years of experience in the field...Is vice president of Athletic Equipment Managers Association...Was assistant at Riverside (Calif.) City College for 4 years (1970-73), head equipment manager at Sunnyvale (Calif.) High in 1973, head equipment manager at Mt. San Jacinto (Calif.) Junior College in 1974, and assistant at California for 4 years (1975-78)...Then became an administrative assistant in the department of kinesiology and physical education at Cal State Hayward for 5 years (1978-82) and was in private business from 1982-87 before coming to USC...Attended Riverside City College, Cal Poly Pomona and San Jose State...He is assisted by Greg Allen, Jim Davis and Tino Dominguez.

UNIVERSITY PERSONNEL

NOEL RAGSDALE
Faculty Athletic Representative

Took over in May of 1993 after serving as interim faculty athletic representative in 1992-93 while Dr. Margaret Gatz was on a sabbatical...Since 1983, has been a clinical professor in USC Law Center, specializing in the areas of poverty and employment...In charge of certifying the academic eligibility of all USC student-athletes, as well as interpreting rules of the Pacific-10 and NCAA...USC's voting member at Pacific-10 and NCAA conventions...Was a lawyer at Munger, Tolles & Olson law firm from 1977-83...Also has served as a clerk for a federal judge in the Southern District of New York...Received her law degree from Boalt Hall at the University of California, Berkeley Law School in 1963...After getting a bachelor's degree from Harvard in 1967, worked in a variety of positions, including researcher/reporter for Newsweek magazine...She is assisted by Leslie Daland.

THE UNIVERSITY

THE UNIVERSITY OF SOUTHERN CALIFORNIA

The University of Southern California is a private research institution of international distinction. Founded in 1880, it celebrated the inauguration of its 10th president, Steven B. Sample, in the fall of 1991.

The University enrolls more than 27,000 students annually on 2 campuses, the 150-acre University Park Campus in Exposition Park and the 30-acre Health Sciences Campus, 4 miles to the northeast of downtown Los Angeles.

Some facts of significance about the University include the following:

–USC is a member of the Association of American Universities, a select group of 58 public and private universities in the U.S. and Canada that, together, do 63 percent of all federally funded academic research and development.

–Enrollment stands at 27,734, including 14,676 undergraduates and 13,058 graduate and professional students.

–USC has 35 faculty members who are members of the National Academy: 6 in the National Academy of Sciences, 13 in the National Academy of Engineering, 5 in the Institute of Medicine, and 11 in the National Academy of Public Administration. Membership in these prestigious academies, created by Congress, is by election only and is based on a faculty member's distinguished and continuing achievements.

–The University is the home of 18 professional schools, in addition to the College of Letters, Arts and Sciences and the Graduate School. These schools train specialists in fields ranging from medicine and law to architecture, theater, education and business. Graduates of USC professional schools are serving society's needs in both the United States and many foreign countries.

–USC's schools of Cinema-Television, Social Work, Public Administration and International Relations are among the oldest such schools in the country.

–In basic research, USC is also nationally and internationally prominent. Currently, USC ranks in the top 10 private universities receiving federal funds for research and develpment support and in the top 20 among all universities.

–USC maintains one of 27 comprehensive cancer centers in the U.S. The University's $40 million USC Norris Comprehensive Cancer Center opened in 1983.

–Among USC's distinguished alumni are musicians Herb Alpert, Lionel Hampton and Patrice Rushen; astronauts Neil Armstrong and Charles Bolden; columnist Art Buchwald; sportscaster Frank Gifford; architects Frank Gehry, Jon Jerde and Carey K. Jenkins; rapper "Young M.C." (Marvin Young) and opera star Marilyn Horne; directors George Lucas, John Singleton, Ron Howard and Paul Mazursky; Gen. Norman Schwarzkopf; U.S. Secretary of State Warren Christopher; California Supreme Court Chief Justice Malcolm Lucas and Associate Justice Joyce L. Kennard; U.S. Ambassador to Australia Edward Perkins; actors John Ritter, Tom Selleck, and the late John Wayne and Michael Landon; actresses Marlo Thomas and Ally Sheedy; symphony conductor Michael Tilson Thomas; and producers David L. Wolper and Barney Rosenzweig.

BOVARD ADMINISTRATION BUILDING ON THE UNIVERSITY PARK CAMPUS

USC ADMINISTRATION

PRESIDENT: Steven B. Sample
PROVOST AND SENIOR VICE PRESIDENT FOR ACADEMIC AFFAIRS: Lloyd Armstrong Jr.
SENIOR VICE PRESIDENT FOR ADMINISTRATION: Dennis F. Dougherty
SENIOR VICE PRESIDENT FOR UNIVERSITY ADVANCEMENT: Alan Kreditor
SENIOR VICE PRESIDENT FOR MEDICAL AFFAIRS: Stephen J. Ryan

DEANS
College of Letters, Arts & Sciences: Morton O. Schapiro
The Graduate School: TBA
School of Architecture: Victor A. Regnier
School of Business Administration: Randolph W. Westerfield
School of Cinema-Television: Elizabeth M. Daley
Annenberg School for Communication: Gerald C. Davison
School of Dentistry: Howard M. Landesman
School of Education: Guilbert C. Hentschke
School of Engineering: Leonard M. Silverman
School of Fine Arts: John Pollini
The Leonard Davis School of Gerontology: Edward L. Schneider
The Law Center: Scott H. Bice
School of Medicine: Stephen J. Ryan
School of Music: Larry J. Livingston
School of Pharmacy: TBA
School of Public Administration: Jane G. Pisano
Institute of Safety and Systems Management: William J. Petak
School of Social Work: Rino J. Patti
School of Theatre: Robert R. Scales
School of Urban and Regional Planning: Edward J. Blakely

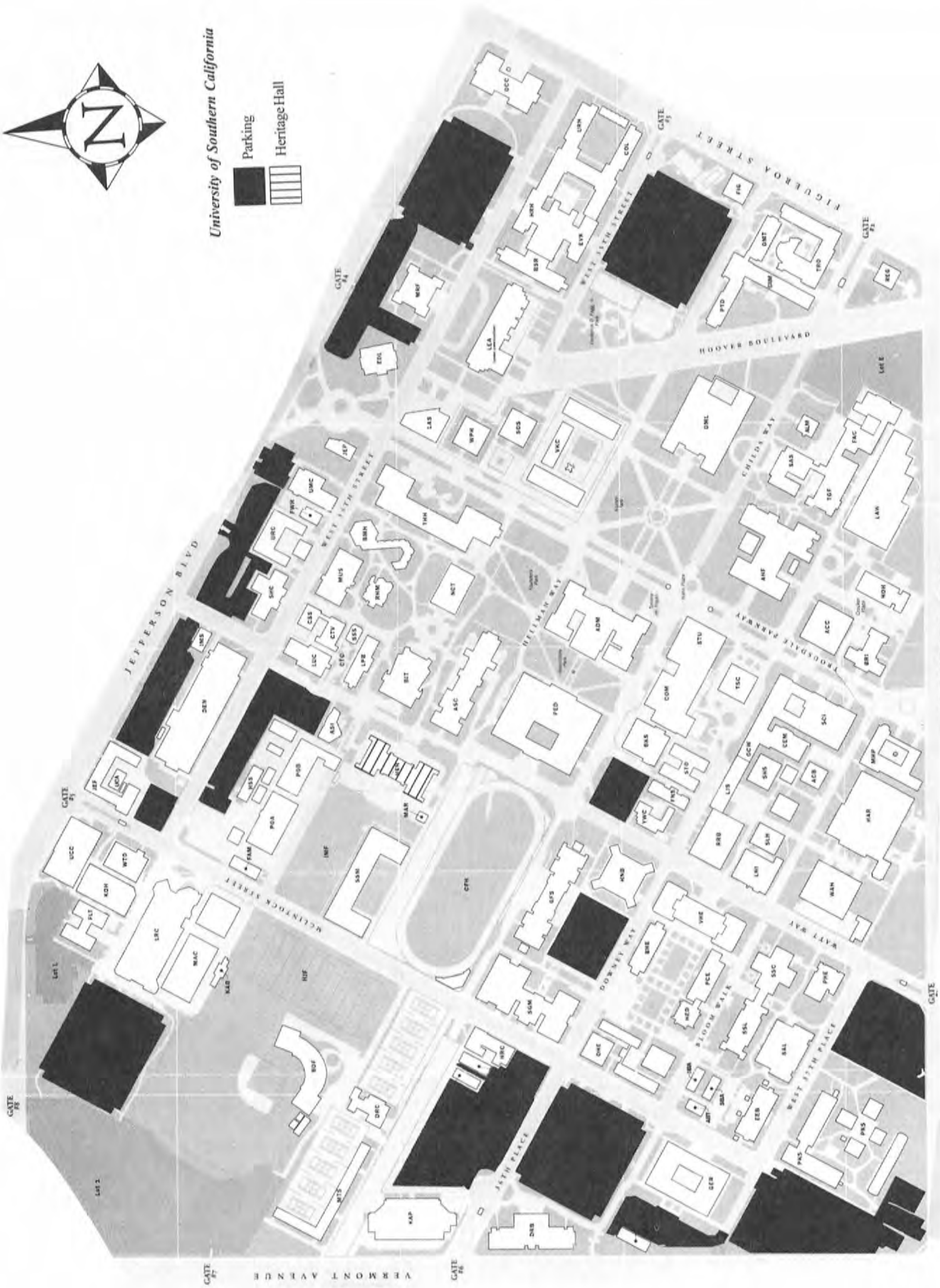
University of Southern California
Parking
Heritage Hall
JEFFERSON BLVD
VERMONT AVENUE
FIGUEROA STREET
HOOVER BOULEVARD
HELLMAN WAY
CHILDS WAY
TROUSDALE PARKWAY
WATT WAY
DOWNEY WAY
BLOOM WALK

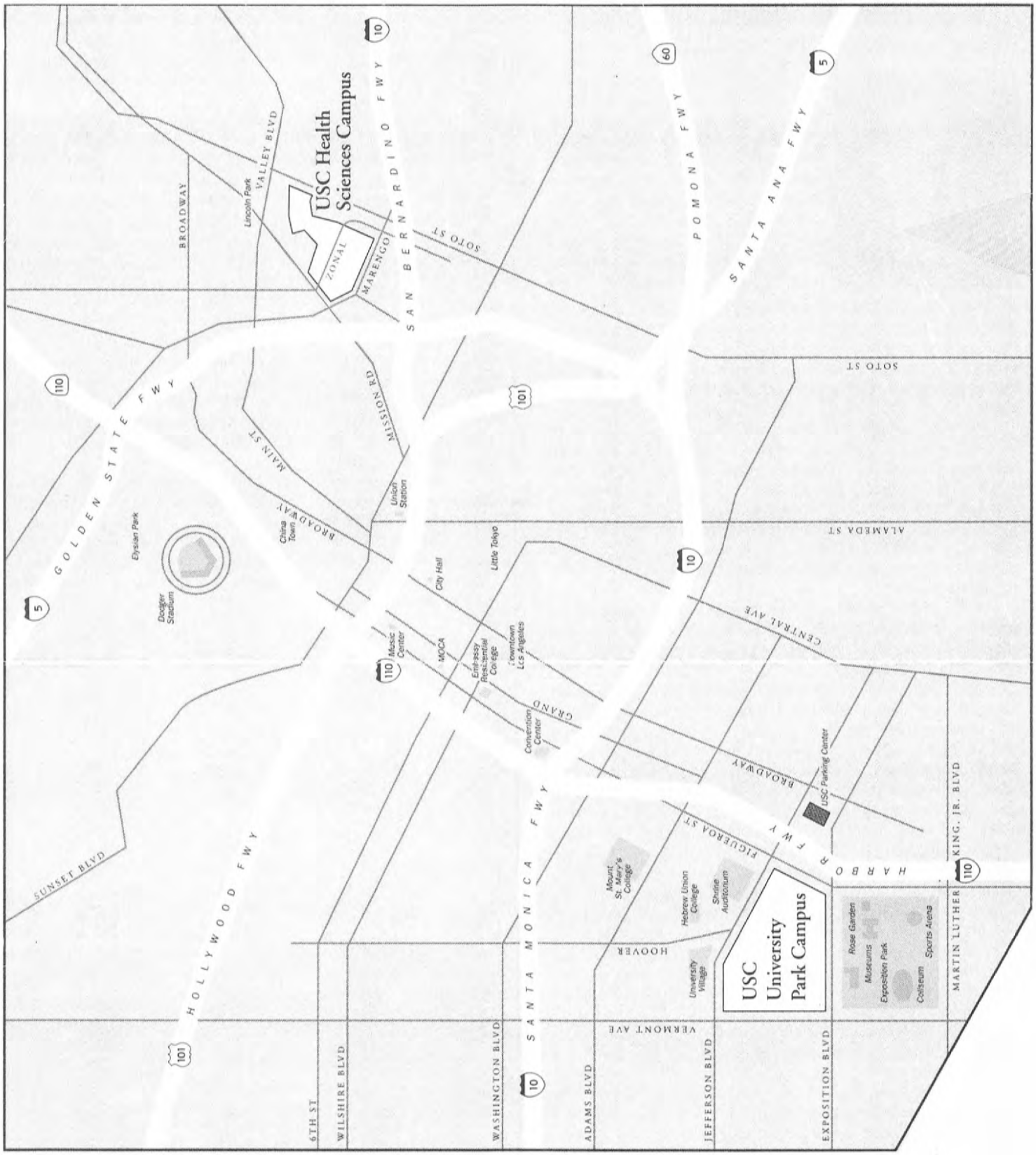
USC Health Sciences Campus
ZONAL
MARENGO
SAN BERNARDINO FWY
VALLEY BLVD
Lincoln Park
BROADWAY
SOTO ST
POMONA FWY
SANTA ANA FWY
GOLDEN STATE FWY
MISSION RD
MAIN ST
BROADWAY
Union Station
China Town
Elysian Park
Dodger Stadium
City Hall
Little Tokyo
ALAMEDA ST
CENTRAL AVE
Music Center
MOCA
Embassy Residential College
Downtown Los Angeles
GRAND
Convention Center
BROADWAY
USC Parking Center
FIGUEROA ST
HARBOR FWY
KING, JR. BLVD
MARTIN LUTHER
SUNSET BLVD
HOLLYWOOD FWY
SANTA MONICA FWY
Mount St. Mary's College
Hebrew Union College
Shrine Auditorium
HOOVER
University Village
USC University Park Campus
Rose Garden
Museums
Exposition Park
Coliseum
Sports Arena
6TH ST
WILSHIRE BLVD
WASHINGTON BLVD
ADAMS BLVD
VERMONT AVE
JEFFERSON BLVD
EXPOSITION BLVD

UNIVERSITY PRESIDENT STEVEN B. SAMPLE

Steven B. Sample, who became the 10th president of the University of Southern California on march 31, 1991, is a professor of electrical engineering at USC and regularly teaches undergraduate courses, the most recent being a freshman seminar titled "Science and Technology in Human Culture" and a junior-level course in electro-magnetic theory.

He began his academic career as an assistant professor in the School of Electrical Engineering at Purdue University in 1966, following his graduation with a Ph.D. in electrical engineering from the University of Illinois at Urbana-Champaign in 1965 and a year as senior scientist at Melpar Inc., a research and development firm in Washington, D.C.

He was promoted to associate professor with tenure in 1970. During the 1970-71 academic year, he served as an American Council on Education administrative fellow in the Office of the President at Purdue. In 1971, he took a leave of absence from Purdue to accept an appointment as deputy director for academic affairs with the Illinois Board of Higher Education, which is responsible for master planning, program approval and budget recommendations for the Illinois system of higher education.

In 1974, Sample was named executive vice president for academic affairs and dean of the Graduate College at the University of Nebraska, where he was also appointed professor of electrical engineering.

His paper on electronic motor starting systems received the Institute of Electrical and Electronics Engineers' Outstanding Paper Award at the 1976 Appliance Technical Conference held at Purdue University. His patents in the field of digital appliance controls have been licensed to practically every major manufacturer of appliance controls and microwave ovens in the world; as a result, nearly 100 million home appliances have been built using his inventions. In 1980, Sample was given the Distinguished Alumnus Award from the department of electrical engineering at the University of Illinois.

In 1982, he was named president of the State University of New York at Buffalo, the flagship campus of the SUNY system. Sample held this post he held until accepting the USC presidency in 1991. He was also professor of electrical and computer engineering at Buffalo and, as he has done consistently throughout his career, continued to maintain both his teaching and research.

During his tenure at Buffalo, the university was invited to join the Association of American Universities, a highly selective organization of leading research universities whose 58 members constitute fewer than 2% of all the colleges and universities in the United States and Canada. This 1989 invitation marked the first time that a public university in New York or New England had been asked to join the AAU.

In 1994, Sample was appointed chair of the AAU's committee on postdoctoral education.

Sample currently serves on the boards of directors of First Interstate Bancorp, Los Angeles; the Presley Companies Inc., Newport Beach, Calif.; Western Atlas, Beverly Hills, Calif.; Galaxy International, Los Angeles; and Rebuild L.A. (RLA). He is a trustee of the Los Angeles Educational Alliance for Restructuring Now (LEARN), the Los Angeles World Affairs Council, and the Regenstrief Medical Foundation, Indianapolis. He is a member of Project California and the Coalition of 100 of Los Angeles.

Sample earned B.S. and M.S. degrees in electrical engineering at the University of Illinois at Urbana-Champaign in 1962 and 1963, respectively, prior to receiving his Ph.D. at the same university in 1965. He received an honorary doctor of humane letters degree from Canisius College in Buffalo in 1989, an honorarydoctor of laws degree from the University of Sheffield in England in 1991, an honorary doctor of education from Purdue University in 1994 and an honorary doctor or humane letters from Hebrew Union College in 1994

Sample received an Alumni Achievement Award from the University of Illinois at Urbana-Champaign in 1994 and the University of Illinois College of Engineering's Alumni Honor Award in 1985. He was chosen to receive Purdue University's prestigious Outstanding Electrical Engineer Award in 1993. The award, given yearly by the faculty of the university's School of Electrical Engineering, recognizes contributions made by alumni and faculty to the field of electrical engineering and related industries.

He is the author or co-author of numerous journal articles and published papers, both in science and engineering and in the field of higher education.

Sample married the former Kathryn Brunkow of Park Ridge, Ill., in 1961. they have two daughters, Michelle Sample Smith and Melissa Ann Sample. Mrs. Sample is a certified surgical technologist.

USC NORRIS COMPREHENSIVE CANCER CENTER ON THE HEALTH SCIENCES CAMPUS

PACIFIC-10 CONFERENCE

With another 7 NCAA team championships claimed in 1993-94, more than any other conference, plus 36 NCAA individual titles, the Pacific-10 Conference once again demonstrated it is the "Conference of Champions," thus continuing to live up to its billing as having the strongest overall intercollegiate athletic league in the country.

Pac-10 members have now won 210 NCAA men's team championships, far and away more than any other conference, and 43 women's crowns, more than any league. Pac-10 men's teams have won at least 4 NCAA team titles 19 of the last 24 years, a feat unprecedented in intercollegiate athletics.

The NCAA men's team championships have come at a phenomenal rate--13 basketball titles, more than any other conference; 16 of the last 28 baseball titles; 18 of the last 35, and an incredible 44 titles overall, in track and field; 18 of the last 31 in swimming; 32 of the last 35 in tennis; 21 of the last 35 in water polo; and 18 of the last 25 in volleyball.

On the women's side, the story is the same. Since the NCAA began conducting women's championships 13 years ago, Pac-10 members have claimed 4 titles in a single season on 8 occasions. Included in this are 10 of 13 tennis and softball championships, 3 of the last 4 volleyball titles, and 4 of the last 6 golf and swimming trophies. Plus the 224 NCAA individual titles leads all leagues by a comfortable margin.

The roots of the Pacific-10 Conference go back 78 years. On Dec. 2, 1915, the Pacific Coast Conference was founded at a meeting at the Oregon Hotel in Portland, Oregon. Original membership consisted of 4 schools--University of California, University of Washington, University of Oregon, and Oregon State College (now Oregon State University). All are still charter members of the Conference.

Pacific Coast Conference play began in 1916. One year later, Washington State College (now Washington State University) was accepted into the PCC, and Stanford University joined in 1918.

In 1922, the PCC expanded to 8 teams with the admission of the University of Southern California and the University of Idaho. Montana joined the conference in 1924 and in 1928 the PCC grew to 10 members with the addition of UCLA.

The Pacific Coast Conference competed as a 10-team league until 1950 with the exception of 1943-1945 when World War II somewhat curtailed athletic competition at the university level. In 1950, Montana resigned from the conference to join the Mountain States Conference. The PCC continued as a 9-team conference through 1958.

In 1959, the PCC was dissolved and a new conference was formed called the Athletic Association of Western Universities. Original AAWU membership consisted of California, Stanford, USC, UCLA, and Washington. Washington State became a member in 1962 with Oregon and Oregon State joining in 1964. In 1968, the name Pacific-8 Conference was adopted.

Ten years later, on July 1, 1978, the University of Arizona and Arizona State University were admitted and the Pacific-10 Conference became a reality. In 1986-87, the Pacific-10 Conference took on a new look, expanding to included 10 women's sports.

Currently, the Pac-10 sponsors 10 men's and 11 women's sports, while Conference members are part of the Mountain Pacific Sports Federation (MPSF) in 6 additional sports.

Edward N. Atherton was named the Conference's first Commissioner in 1940. He has been succeeded by Victor O. Schmidt (1944), Thomas J. Hamilton (1959), Wiles Hallock (1971) and current Commissioner Thomas C. Hansen in 1983.

Pacific-10 Conference
800 S. Broadway, Suite 400
Walnut Creek, CA 94596
(510) 932-4411

Commissioner: Thomas C. Hansen
Associate Commissioner: David Price
Assistant Commissioner: Duane Lindberg
Assistant Commissioner: Christine Hoyles
Assistant Commissioner: Mike Matthews
Assistant Commissioner (PR): Jim Muldoon
Asst. Public Relations Director: Dean Diltz
Coordinator of Football Officials: Verle Sorgen
Business Manager: Ben Jay

NCAA MEN'S TEAM CHAMPIONSHIPS BY CONFERENCE MEMBERS

Pacific-10	210
Big Ten	138
Big Eight	96
Ivy League	70
Big West	37
SEC	37
SWC	32
WAC	29
ACC	28
Big East	21

PACIFIC-10 MEN'S NATIONAL CHAMPIONSHIPS

Baseball	23
Basketball	13
Boxing	1
Cross Country	5
Crew	19
Football (wire service polls)	7
Golf	10
Gymnastics	8
Soccer	2
Swimming	19
Tennis	42
Track-Indoor	3
Track-Outdoor	44
Volleyball	18
Water Polo	21
Wrestling	1

NCAA TEAM CHAMPIONSHIPS

MEN		WOMEN	
USC	68	Stanford	16
UCLA	56	UCLA	13
Stanford	41	USC	5
California	19	Oregon	3
Oregon	10	Arizona State	3
Arizona State	9	Arizona	3
Arizona	4		
Washington State	2		
Oregon State	1		

MEDIA

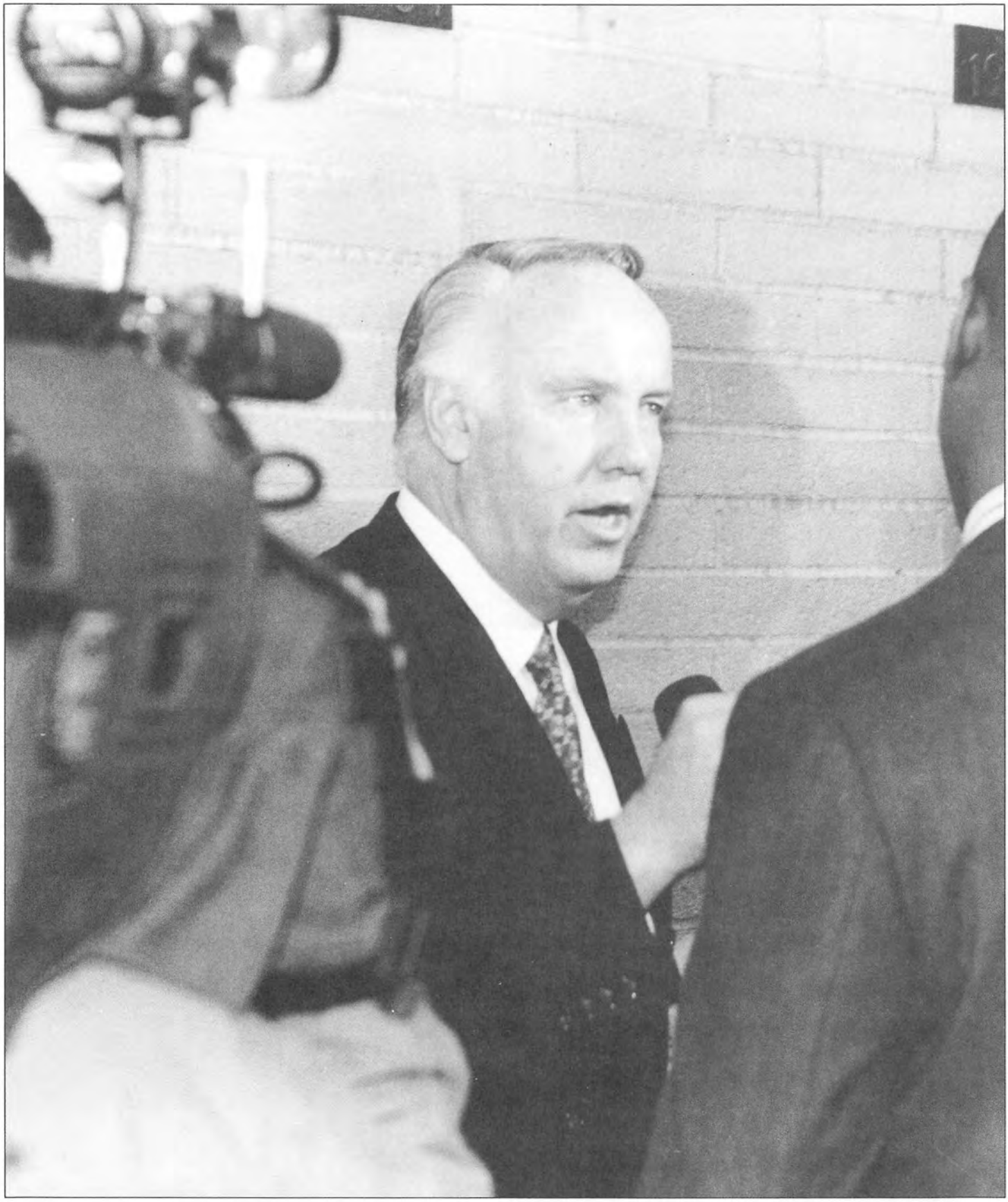

LOS ANGELES MEDIA OUTLETS

Newspapers:

Los Angeles Times–Times Mirror Square, Los Angeles 90053, (213) 237-7145, fax (213) 237-7876
Bill Dwyre (S.E.), Earl Gustkey (beat), Jim Murray (columnist), Mike Downey (columnist), Allan Malamud (columnist), Gene Wojciechowski (college football)

The Orange County Register–625 No. Grand Ave., Santa Ana 92711, (714) 953-7805, fax (714) 565-3684
Mark Tomaszewski (S.E.), Larry Bortstein (beat), Mark Whicker (columnist), Steve Bisheff (columnist), Randy Youngman (columnist)

Daily News–P.O. Box 4200, Woodland Hills 91365, (818) 713-3600, fax (818) 713-3436
Tod Leonard (S.E.), Tim Brown (beat), Ron Rapoport (columnist), Mike Ventre (columnist)

Long Beach Press-Telegram–604 Pine Ave., Long Beach 90844, (310) 499-1330, fax (310) 437-8914
Jim McCormack (S.E.), Steve Guiremand (beat), Doug Krikorian (columnist), Bob Keisser (columnist)

Riverside Press-Enterprise–3512 14th St., Riverside 92502, (909) 684-1200, fax (909) 782-6009
John Garrett (S.E.), Lyle Spencer (columnist), Lisa Nehus-Saxon (beat)

South Bay Daily Breeze–5215 Torrance Blvd., Torrance 90509, (310) 540-5511, fax (310) 540-3067 (also includes Santa Monica Outlook and San Pedro News-Pilot)
TBA (S.E.), Brian Patterson (beat), Mike Waldner (columnist), Mitch Chortkoff (columnist)

San Gabriel Valley Tribune–1210 North Azusa Canyon Rd., West Covina 91790, (818) 962-8811, fax (818) 856-2758 (also includes Pasadena Star-News and Whittier Daily News)
Sam Pollak (S.E.), Doug Spoon (beat), Randy Hill (columnist)

Inland Valley Daily Bulletin–2041 E. Fourth St., Ontario 91761, (909) 987-6397, fax (909) 948-9038
Louis Brewster (S.E.), Billy Rhodes (beat), Paul Helms (columnist)

San Bernardino Sun–399 "D" St., San Bernardino 92401, (909) 889-9666, fax (909) 384-0327
Paul Oberjuerge (S.E.), Mike Davis (beat)

Glendale News Press–425 W. Broadway, Glendale 91205 (818) 241-4141, fax (818) 241-1975
David Sweet (S.E.)

Orange Coast Daily Pilot –P.O. Box 1560, Costa Mesa 92626, (714) 642-4321, fax (714) 646-4170
Roger Carlson (S.E.)

Daily Trojan–Student Union 400, USC, Los Angeles 90089-0895, (213) 740-5671, fax (213) 740-5666
Roger Horne (S.E.), Simon Kann (beat)

Wire Services:

AP–221 So. Figueroa #300, Los Angeles 90012, (213) 626-1200, fax (213) 346-0200
Ken Peters (S.E.), John Nadel, Beth Harris

UPI–11702 Regan St., Los Alamitos 90720, (310) 431-4374, fax (310) 596-0295
Ron Griffin (S.E.)

National Publications:

USA Today–10877 Wilshire Blvd. #406, Los Angeles 90024, (310) 443-8900, fax (310) 443-8923
David Leon Moore

Sports Illustrated–
Jack Tobin, 6507 Ocean Front Walk, Playa Del Rey 90291, (213) 870-8409

Television Stations:

KCBS (CBS affiliate)–6121 Sunset Blvd., Hollywood 90028, (213) 460-3252, fax (213) 460-3337
Jim Hill, Rory Markus, Dan Noel (producer), Marc Hofman (producer)

KNBC (NBC affiliate)–3000 W. Alameda, Burbank 91523, (818) 840-4237, fax (818) 840-3535
Fred Roggin, Bret Lewis, Mike Cunningham (producer), Kevin LaBeach (producer), Greg Dowling (producer), Mike Forrest (producer)

KABC (ABC affiliate)–4151 Prospect Ave., Hollywood 90027, (310) 557-3285, fax (310) 557-3360
Todd Donoho, Rick Lozano, Stan Radford (producer), Eric Corwin (producer), Mark Petrovich (producer)

KTLA (independent)–5800 Sunset Blvd., Hollywood 90028, (213) 460-5500, fax (213) 460-5333
Stu Nahan, Ed Arnold, Chris Lee (producer), Cathy Karp (producer), Tom Klimasz (producer)

KCAL (independent)–5515 Melrose Ave., Hollywood 90038, (213) 960-3848, fax (213) 469-4979
Gary Cruz, Tom Murray, Mark Steines, Scott Johnston (producer), Scott Henry (producer)

KTTV (Fox)–5746 Sunset Blvd., Hollywood 90028, (213) 856-1236, fax (213) 467-6938
Rick Garcia, Gary Apple, Joe Babin (producer)

KCOP (independent)–915 No. La Brea, Los Angeles 90038 (213) 850-2222, fax (213) 850-1265
Tony Hernandez, Artie Ojeda, Steve Jahnke (producer), Steve Brown (producer)

Cable Television Networks:

ESPN–6255 Sunset Blvd. #1500, Hollywood 90028, (213) 957-2193, fax (213) 462-4849
Mark Schwartz, Steve Peressman (producer)

Cable News Network–6430 Sunset Blvd., #300, Los Angeles 90028, (213) 993-5000, fax (213) 993-5097
Bret Weber, Ron Forchheimer (producer)

Prime Ticket (USC replay, USC Sports Report, Press Box)–10000 Santa Monica Blvd., Los Angeles 90067, (310) 286-3800, fax (310) 286-3876
Tom Kelly (play-by-play), Craig Fertig (color), Pat McClenahan (USC telecast producer), Dennis Kirkpatrick (USC Sports Magazine Show producer), Alan Massengale (Press Box), Larry Burnett (Press Box), Bill Macdonald (Press Box), Glen Walker (Press Box), Tom Reilly (Press Box producer)

Radio Stations:

KNX-AM (USC flagship)–6121 Sunset Blvd., Hollywood 90028, (213) 460-3343, fax (213) 460-3275
Fred Gallagher, Pete Arbogast (Arbogast does USC play-by-play, Gallagher does color)

KFWB-AM–6230 Yucca St., Hollywood 90028, (213) 462-5392, fax (213) 871-4670
Randy Kerdoon, Rod Van Hook

XTRA-AM–4891 Pacific Hwy., San Diego 92110, (619) 291-9191, fax (619) 291-5622
Lee Hamilton, Steve Hartman, Chet Forte, Jim Rome, Steve Mason

KMPC-AM–5858 Sunset Blvd., Los Angeles 90028, (213) 460-5672, fax (213) 460-6652
Joe McDonnell

KSCR-FM–DXM, USC, Los Angeles 90089, (213) 740-5727, fax (213) 740-1853

USC Fan Newspaper

USC Report–16541 Gothard, Suite 101, Huntington Beach 92647 (714) 375-3904, fax (714) 375-3906
John Tamanaha (S.E.)

USEFUL PHONE NUMBERS FOR THE MEDIA

USC SPORTS INFORMATION OFFICE	(213) 740-8480
Tim Tessalone, home	(310) 540-7052
Nancy Mazmanian, home	(310) 371-2277
Dave Schechter, home	(310) 322-8475
Conni Shrope, home	(213) 765-0811
Trojan Hotline	(213) 743-2989
Fax	(213) 740-7584
TELEPHONE SERVICE	
Elsa Miller, General Telephone	(800) 537-4571 x5864
COLISEUM PRESS BOX	(213) 741-1341 or (213) 747-7111
FAX, TELECOPIER SERVICE	
Bassler Communications	(310) 451-5805
Amfax	(310) 494-8757
LOCAL HOTELS	
Holiday Inn Crowne Plaza (3540 So. Figueroa)	(213) 748-4141
Sheraton Grande (333 So. Figueroa)	(213) 617-1133
Los Angeles Hilton (930 Wilshire)	(213) 629-4321
Hyatt Regency (711 So. Hope)	(213) 683-1234
Westin Bonaventure (404 So. Figueroa)	(213) 624-1000
Airport Hilton (5711 W. Century)	(310) 410-4000
Airport Marriott (5855 W. Century)	(310) 641-5700
Westin L.A. Airport (5400 W. Century)	(310) 216-5858
LOCAL RESTAURANTS	
Julie's Restaurant (3730 So. Flower)	(213) 747-9266
Julie's Trojan Barrel (3724 So. Figueroa)	(213) 749-2575
Margarita Jones (3760 So. Figueroa)	(213) 747-4400
El Cholo's (1121 So. Western)	(213) 734-2773
Little Joe's (900 No. Broadway)	(213) 489-4900
Pantry Cafe (877 So. Figueroa)	(213) 972-9279
Lawry's The Prime Rib (100 No. La Cienega)	(310) 652-2827
AIRLINES	
American	(213) 935-6045
America West	(800) 235-9292
Continental	(213) 772-6000
Delta	(213) 386-5510
Northwest	(800) 225-2525
TWA	(213) 484-2244
United	(213) 772-2121
U.S. Air	(213) 935-5005
RENTAL CARS	
Avis	(800) 331-1212
Hertz	(800) 654-3131
Budget	(800) 527-0700
National	(800) 328-4567
Dollar	(800) 421-6868
TAXICABS	
Yellow Cab	(213) 483-9001
United Independent	(213) 653-5050
Checker	(213) 258-3231

OPPONENT PRESS BOX PHONE NUMBERS

Washington	(206) 543-2230
Penn State	(814) 863-1121
Baylor	(817) 753-2961
Oregon	(503) 346-4497
Oregon State	(503) 737-2410 or (503) 737-2795
Stanford	(415) 723-4418
California	(510) 642-3098
Washington State	(509) 335-0270 or (509) 335-2684
Arizona	(602) 621-2801 or (602) 621-2803
UCLA	(818) 577-3210
Notre Dame	(219) 631-7810
Arizona State	(602) 965-6207
USC	(213) 741-1341 or (213) 747-7111

USC FOOTBALL TICKET INFORMATION

Season and individual game tickets are available from the USC Ticket Office for all 6 1994 Trojan home contests. Reserved tickets cost $19 per game, with the Notre Dame game priced at $30 (a season ticket package is $125). There is also a Family Plan season ticket package (seating in west end zone, no Notre Dame tickets) available for $70. General admission tickets are $10 for adults and $5 for children 12 and under (there are no general admission seats for the Notre Dame game). Group rates (25 or more) are also available by calling (213) 740-4170.

The USC Ticket Office also has tickets on sale for all 5 of Troy's road games, including UCLA.

For tickets and information, contact the USC Ticket Office at File No. 2235, Los Angeles, Calif. 90074-2235, (213) 740-GO SC (4672). The office is located in Student Union 100 and is open between 9 a.m. and 4:30 p.m. weekdays.

USC home game tickets are also on sale at the Los Angeles Sports Arena box office, as well as at all Ticketmaster agencies. On the day of home games, tickets are on sale at the Coliseum, starting 3 hours prior to kickoff.

FUTURE TROJAN FOOTBALL SCHEDULES

1995		1996	
Sept. 9	San Jose State	Sept. 7	at Illinois
Sept. 16	Houston	Sept. 14	Oregon State
Sept. 23	at Arizona	Sept. 28	at Houston
Sept. 30	Arizona State	Oct. 5	California
Oct. 7	at California	Oct. 12	Arizona
Oct. 14	Washington State	Oct. 19	at Arizona
Oct. 21	at Notre Dame	Oct. 26	at Washington State
Oct. 28	at Washington	Nov. 2	Washington
Nov. 4	Stanford	Nov. 9	at Stanford
Nov. 11	at Oregon State	Nov. 23	at UCLA
Nov. 18	UCLA	Nov. 30	Notre Dame

Schedules subject to change

MEDIA INFORMATION

USC SPORTS INFORMATION OFFICE--The Sports Information Office (director Tim Tessalone, associate Nancy Mazmanian,and assistants Dave Schechter and Conni Shrope) is located in the southeast corner of the first floor of Heritage Hall. It houses files containing USC athletic history, player and coach biographies, statistics and photographs. The office phone number is (213) 740-8480. The fax number is (213) 740-7584. Nearby on-campus parking is available by calling the office in advance.

PLAYER/COACH INTERVIEWS--Please arrange all player and coach interviews through the Sports Information Office, at least a day in advance.

TROJAN HOTLINE--Dial (213) 743-2989 for a 90-second taped interview with USC coach John Robinson. The tape changes each Sunday afternoon during the football season. The Pac-10 Office also has a daily audio hotline featuring interviews with league coaches and players (call 510-932-1043).

JOHN ROBINSON MEDIA LUNCH--Coach Robinson hosts a weekly media-only lunch in the lounge of Heritage Hall at 11:30 a.m. each Tuesday during the season. Transcribed notes from each session are available from the Sports Information Office.

USC PRACTICES--Most Trojan practices on Howard Jones Field are open to the media, however please call in advance to confirm the schedule.

GAME CREDENTIALS--Because of space limitations, only members of the media who cover USC on a regular basis (plus media accompanying the visiting team) can be credentialled to Trojan home games. Freelancers cannot be accommodated. Credentials and parking passes are issued on a game-by-game basis. Requests for game credentials should be sent on company letterhead as early as possible to: Tim Tessalone, USC Sports Information Office, HER 103, Los Angeles, Calif. 90089-0601. Credentials can be mailed up to 7 days before the game; after that time, credentials can either be picked up during the week of the game at the Sports Information Office or beginning 2 hours before kickoff on game day at press will call outside Tunnel 4 on the south side of the Coliseum. Three types of credentials are issued: working press tickets (press box seat during game, field access during last 5 minutes of game), TV ribbons and photo ribbons (field and press box roof access, limited press box access with no seat). All credentials provide post-game locker room access. Television cameramen and still photographers are not allowed on the sidelines between the 25-yard lines in the area of the team benches.

PRESS BOX--(Note: At press time, the status of the Coliseum press box was unknown because of damage suffered during the January 1994 earthquake.) Located on the south (Martin Luther King Blvd.) side of the Coliseum, the press box is for the use of the working media and guests of USC's athletic department only. Access is via the elevator near Tunnel 6. The lower level has seats for the written press, while the upper level houses radio and television broadcasting booths. The roof is available for cameramen and photographers. Members of USC's Sports Information Office are located in seats 244 to 251 in the back row of the lower level during games. To get from the press box to the field at the end of the game (and to enable continued viewing of the game action), most media exit through the door on the lower level and walk through the stands.

PRESS BOX SERVICES--A complimentary hot meal is served in the kitchen (lower level, east end). Game programs, speed cards and game notes are distributed before kickoff (these are also available on the field to photographers). Quarterly play-by-plays, plus halftime and final statistics, are distributed, as are transcribed post-game locker room quotes from Coach Robinson and the visiting coach. Game action is shown on indoor TV monitors posted throughout the press box and a detailed play-by-play is announced over the press box public address system. Several charge-a-call phones are located in the visiting press section on the lower level and available on a first-come basis. To order a telephone, contact Ms. Elsa Miller at General Telephone at (800) 537-4571 ext. 5864 (tell her that the phone installer can obtain your seat location from Tim Tessalone). To call the press box on game day for score updates, dial either (213) 741-1341 or (213) 747-7111 (ask for press box extension). USC provides complimentary fax service in the press box. Fax, telecopier and computer terminal service for a fee also is available by contacting either Bassler Communications (Dick Bassler), 6706 Noble Ave., Van Nuys, CA 91405, (310) 451-5805, or Amfax (Rick Laubert), 1445 Park Ave., Long Beach, Calif. 90804, (310) 494-8757.

POST-GAME INTERVIEWS--The USC and visiting team locker rooms are located inside the tunnel at the west end of the Coliseum. After a 10-minute "cooling off" period, the USC locker room will open to the media. Coach Robinson will conduct a post-game press session and afterwards several key Trojan players will be brought to the session.

VIDEO SERVICES--The USC Sports Information Office makes video highlights of key Trojans available to the media. The Pac-10 Office has a weekly video satellite feed featuring highlights and interviews from all league schools (call 510-932-4411 for information). To contract specific video services, contact Rich Zielinski of Zielinski Productions at (714) 842-5050, Dennis Kirkpatrick of Bayview Productions at (310) 543-1835 or Pat McClenahan of McClenahan-Kelly Productions at (818) 567-4220. Kirkpatrick and McClenahan (or McClenahan's assistant, Donna Moskal) also can be reached at Prime Ticket at (310) 286-3800.

USC SPORTS INFORMATION ASSISTANTS

NANCY MAZMANIAN

DAVE SCHECHTER

CONNI SHROPE

USC FOOTBALL
A RETURN TO GLORY

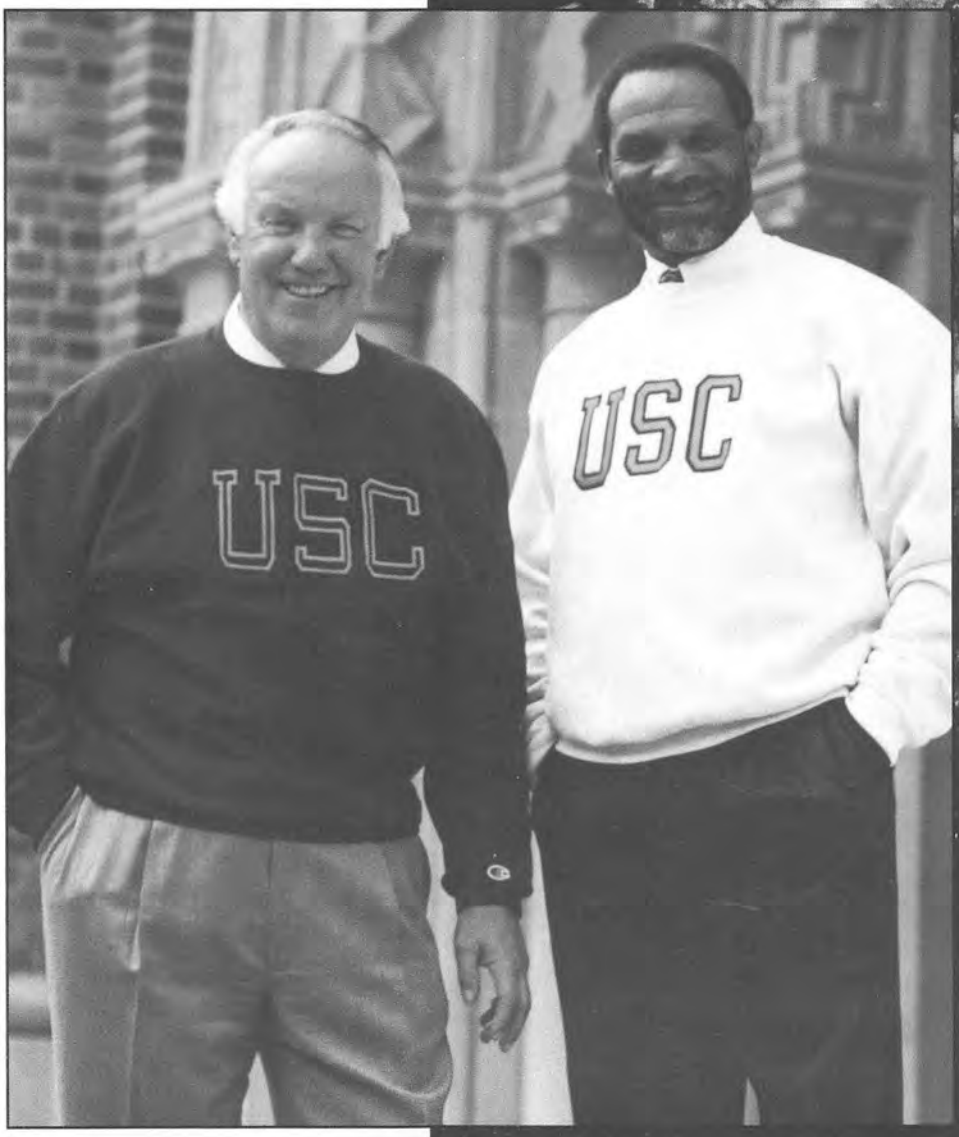

Head Football Coach
John Robinson
and
Mike Garrett,
Athletic Director
and 1965 Heisman
Trophy winner

- ***106 years of tradition***
- ***Eight national titles***
- ***118 All-Americans***
- ***27 Rose Bowls***
- ***Four Heisman Trophy winners***
- ***Unsurpassed academic achievement***

The University

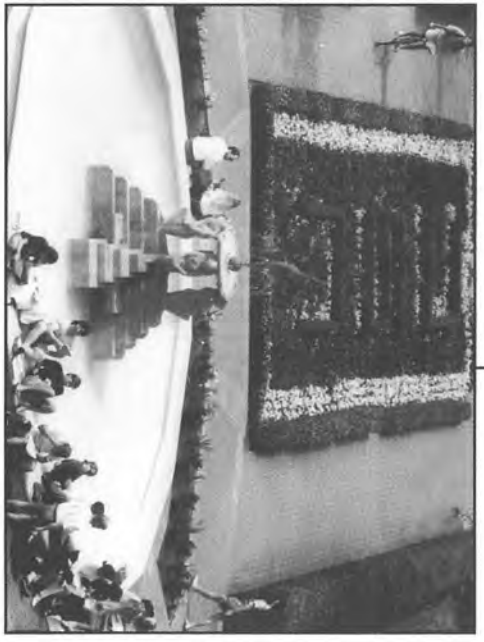

- *Founded in 1880*
- *Intimate campus*
- *West's oldest independent, private research university*
- *15,000 undergraduates*
- *Diverse, cultural student body*
- *70% of alumni live in Southern California*
- *Past and present USC students form the "Trojan Family," a valuable source of lasting friendships, professional contacts and service to the community*

Life as a Trojan

As a Student...

- *One of the nation's best academic reputations*
- *More than 150 majors to choose from*
- *Average class size is just 26 students*
- *A world-renowned faculty*
- *15 residence halls and 31 apartment buildings*
- *30 fraternities and sororities*
- *State-of-the-art Academic Resource Center for student-athletes*

As an Athlete...

- *Play one of the nation's toughest schedules*
- *Play before sellout crowds in historic Los Angeles Memorial Coliseum*
- *Be interviewed by the country's second-largest media contingent*
- *Be seen on national or regional television every week*
- *Wear the Cardinal & Gold uniform of USC*

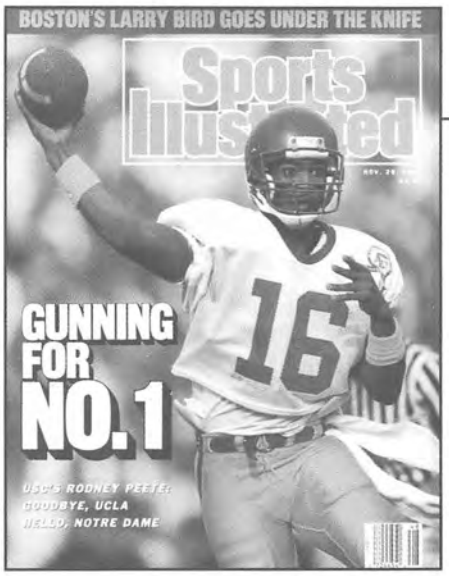
BOSTON'S LARRY BIRD GOES UNDER THE KNIFE
Sports Illustrated
GUNNING FOR NO. 1
USC'S RODNEY PEETE:
GOODBYE, UCLA
HELLO, NOTRE DAME

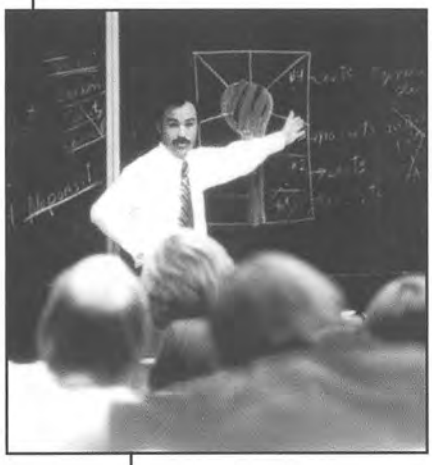

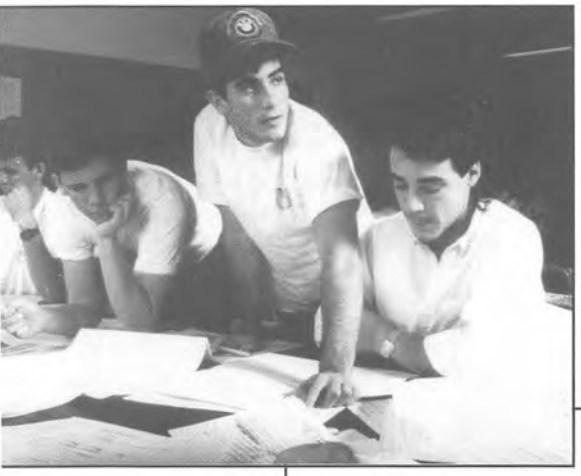

35

Coaching Staff

HEAD COACH

John Robinson

- *Third winningest active collegiate coach*
- *75-19-2 (79.2%) record at USC*
- *Led USC to 1978 National Title*
- *Three Rose Bowl victories*
- *Coached 22 USC All-Americans, 2 Heisman Trophy winners and a Lombardi Award recipient*
- *6-2 versus Notre Dame*
- *5-3 versus UCLA*
- *Winningest coach in L.A. Rams history*

ASSISTANT COACHES

Don Lindsey
Assistant Head Coach
Defensive Coordinator
Linebackers

- One of the most respected defensive minds in the nation
- Spent 11 seasons at USC (1971-80, 1993)
- Assistant coach for 4 national champions
- Coached at Alabama, Arkansas, Georgia Tech and Missouri

Mike Riley
Offensive Coordinator
Quarterbacks

- Named Pac-10's top assistant in 1993
- CFL Coach of the year in 1988 and 1990 while winning Grey Cups
- Head Coach in the World League
- Played on Alabama's 1973 National Championship team

Mike Barry
Offensive Line

- Regarded as one of the top offensive line coaches in the nation
- Coached at Colorado from 1987-92
- Professional coaching experience in United States Football League

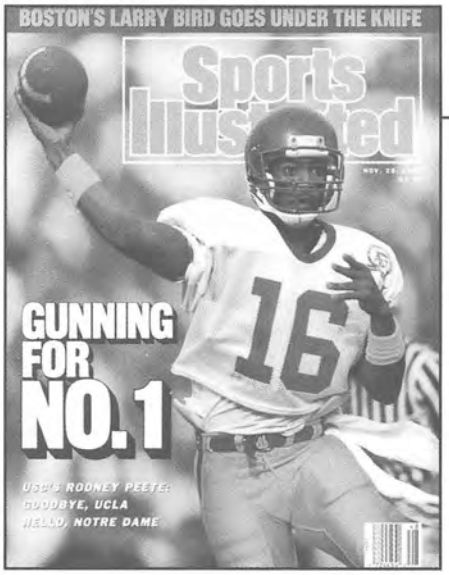
BOSTON'S LARRY BIRD GOES UNDER THE KNIFE
Sports Illustrated
GUNNING FOR NO. 1
USC'S RODNEY PEETE: GOODBYE, UCLA HELLO, NOTRE DAME

35

Football Tradition

Clockwise from top left: Bruce Matthews, Curtis Conway, Ricky Ervins, Tim McDonald, Junior Seau and Mark Carrier.

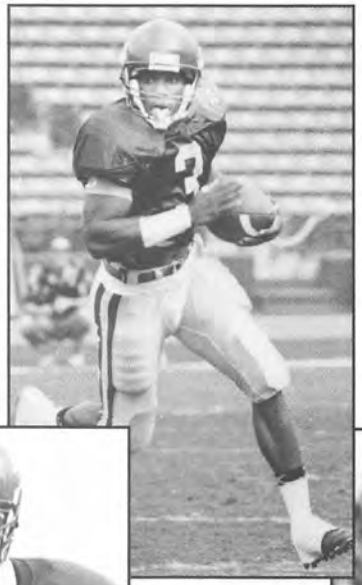

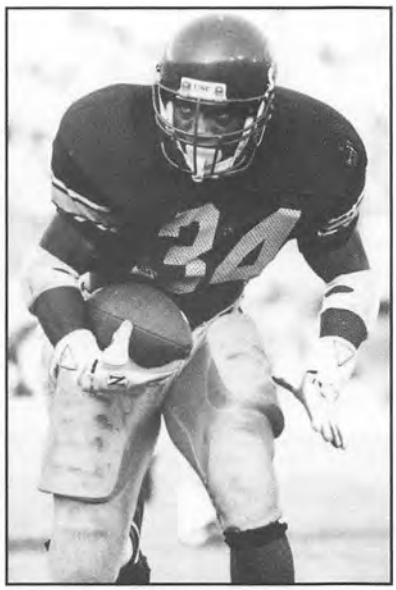

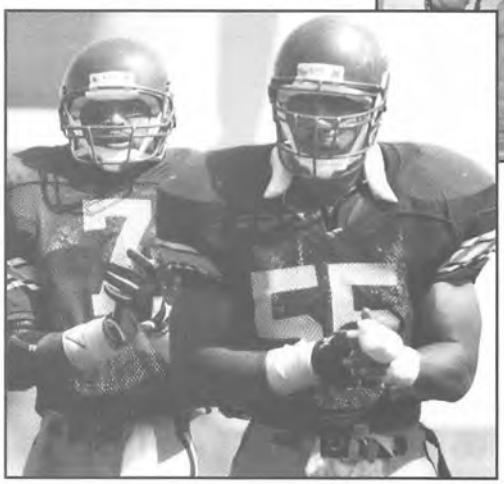

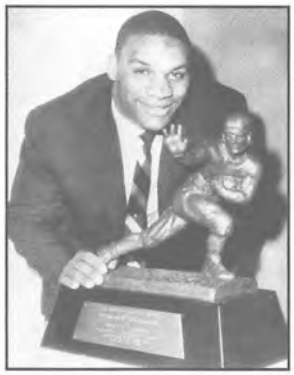

Mike Garrett
1965 Heisman Trophy Winner

O.J. Simpson
1968 Heisman Trophy Winner

National Champions

1928, 1931, 1932, 1962, 1967, 1972, 1974, 1978

Architects of Modern Era USC Football

John Robinson (1976-82, 1993) and John McKay (1960-75) combined to lead USC for more than 2 decades of unparalleled success. During their tenures, USC won 5 national titles, made 11 Rose Bowl appearances and had a .764 winning percentage.

ROSE BOWL PASADENA TOURNAMENT OF ROSES

Appearances

1923
1930
1932
1933
1939
1940
1944
1945
1946
1948
1953
1955
1963
1967
1968
1969
1970
1973
1974
1975
1977
1979
1980
1985
1988
1989
1990

ALL-AMERICANS

USC has produced 118 All-Americans, including 21 who played during John Robinson's first tenure at Troy (1976-82). This "Student Body Left" (below) featured 4 All-Americans–OG Brad Budde, FB Marcus Allen, TB Charles White, QB Paul McDonald. White (1979) and Allen (1981) each won a Heisman Trophy, while Budde claimed a Lombardi Award (1979).

Coaching Staff

HEAD COACH

John Robinson

- *Third winningest active collegiate coach*
- *75-19-2 (79.2%) record at USC*
- *Led USC to 1978 National Title*
- *Three Rose Bowl victories*
- *Coached 22 USC All-Americans, 2 Heisman Trophy winners and a Lombardi Award recipient*
- *6-2 versus Notre Dame*
- *5-3 versus UCLA*
- *Winningest coach in L.A. Rams history*

ASSISTANT COACHES

Don Lindsey
Assistant Head Coach
Defensive Coordinator
Linebackers

- One of the most respected defensive minds in the nation
- Spent 11 seasons at USC (1971-80, 1993)
- Assistant coach for 4 national champions
- Coached at Alabama, Arkansas, Georgia Tech and Missouri

Mike Riley
Offensive Coordinator
Quarterbacks

- Named Pac-10's top assistant in 1993
- CFL Coach of the year in 1988 and 1990 while winning Grey Cups
- Head Coach in the World League
- Played on Alabama's 1973 National Championship team

Mike Barry
Offensive Line

- Regarded as one of the top offensive line coaches in the nation
- Coached at Colorado from 1987-92
- Professional coaching experience in United States Football League

Keith Burns
Safeties

- 4-year starter at Arkansas
- Coached at Pacific and Rice

David Robinson
Tight Ends

- Assistant at Michigan and California
- Played at Long Beach State
- Oldest son of John Robinson

Mike Sanford
Wide Receivers

- Coached 4 All-Pac-10 receivers, including All-Americans Curtis Conway and Johnnie Morton
- Played at USC in 1973-76
- Also coached at Purdue, Army and Long Beach State

Doug Smith
Defensive Line

- 14 year NFL pro with Los Angeles Rams
- 6-time Pro Bowler
- Assistant coach with the Rams

Dennis Thurman
Cornerbacks

- 9-year NFL pro
- NFL assistant coach with Cardinals
- 2-time All-American at USC

Charles White
Running Backs

- 1979 Heisman Trophy winner
- USC's all-time leading rusher
- 9-year NFL pro

Jeff Kearin
Offensive Assistant

- Fourth year at USC
- Former assistant at perennial prep power Loyola High in Los Angeles

Tim Prukop
Defensive Assistant

- Been assistant with 10 pro, college and high school teams
- Played at UC Davis

Fred Stroock
Academics

Judy Rhoads
Student-Athlete Services

Jack Ward
Trainer

James Strom
Strength Coach

Joe Barry
Video

Dino Dennis
Equipment

NFL

cards by Upper Deck

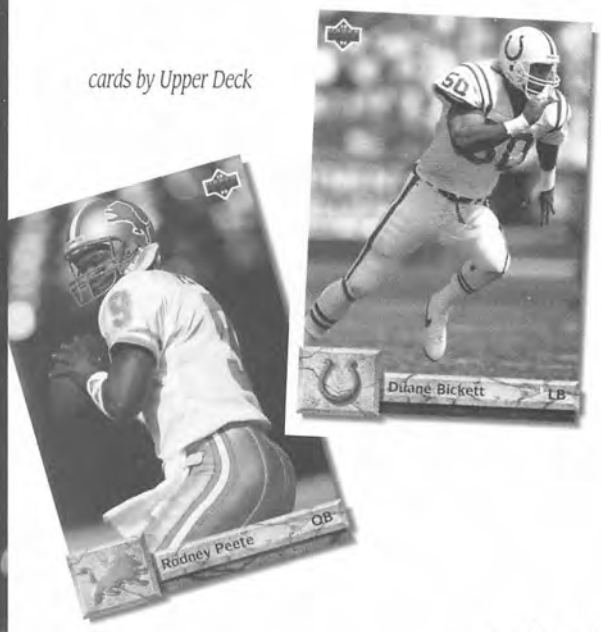

Anthony Munoz
11 Pro Bowls
2 Super Bowls
1992 NFL Man of the Year

Ronnie Lott
10 Pro Bowls
4 Super Bowls

John Robinson's Pro Bowl Trojans

Marcus Allen
Chip Banks
Duane Bickett
Hoby Brenner
Joey Browner
Roy Foster
David Lewis
Ronnie Lott
Rod Martin
Bruce Matthews
Clay Matthews
Don Mosebar
Anthony Munoz
Marvin Powell
Dennis Smith
Mosi Tatupu
Dennis Thurman
Charles White

Trojans in the Pros

PLAYERS

Sixteen of the last 18 years, USC has had the most players on National Football League rosters. This year alone, 47 Trojans grace the rosters of 21 of the NFL's 28 teams.

DRAFT

Nearly 400 Trojans have been drafted into the NFL, with many more making rosters as free agents. Since the first USC player was drafted in 1940, 56 Trojans have been 1st round selections–an average of one a year!

PRO BOWL

Trojan alums are among the brightest stars in the NFL. The annual showcase of the league's top talent, the NFC-AFC Pro Bowl, has had 162 Trojan participants.

SUPER BOWL

Sixty-eight Trojans have played in the Super Bowl. USC has been represented by a player in all but one of the 28 games. In Super Bowl XI alone, 9 Trojans played in the game. Two Trojans– Lynn Swann in Super Bowl X and Marcus Allen in XVIII – were named the game's MVP.

COACHES

USC provides the NFL with some of its best coaches. Among the former Trojans who have coached in the NFL are Joe Gibbs, formerly of Washington, Detroit's Wayne Fontes, Green Bay's Mike Holmgren, Chicago's Dave Wannstedt and Washington's Norv Turner. About two dozen Trojans were on NFL coaching staffs last year.

HALL OF FAME

Seven Trojans have been inducted into the Pro Football Hall of Fame in Canton, Ohio. Among the recent inductees are O.J. Simpson, Willie Wood and Al Davis.

Trojans at the 1990 Pro Bowl

photo by NFLP Photos

Facilities

Los Angeles Memorial Coliseum
Home of the Trojans

Among the Nation's Best...

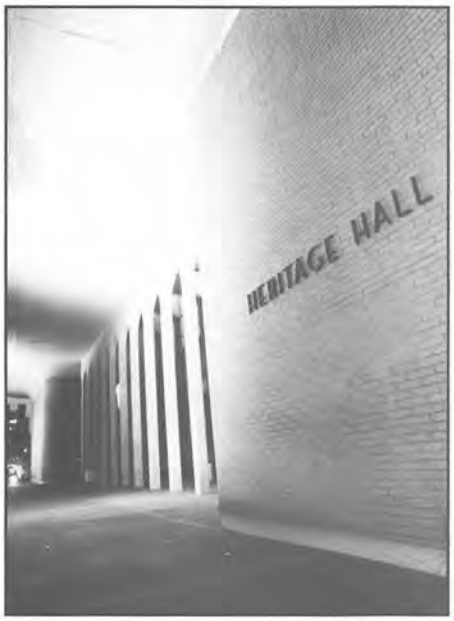

Heritage Hall
Home of USC Athletics and the Academic Resource Center

Weight Room
Home of USC Strength Program

Howard Jones Field
Football Practice Facility

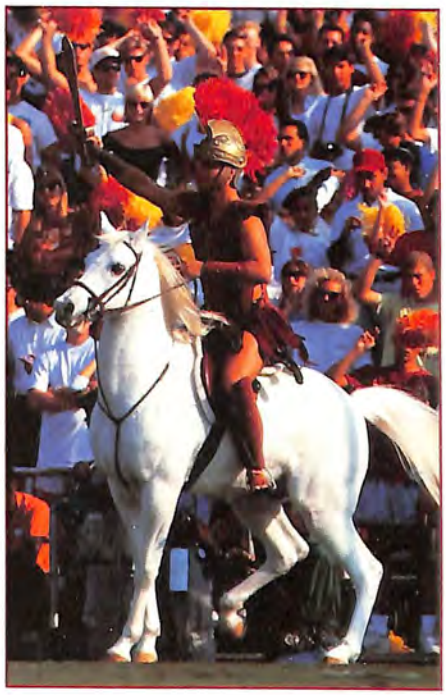

USC
USC
USC

In a league of their own.

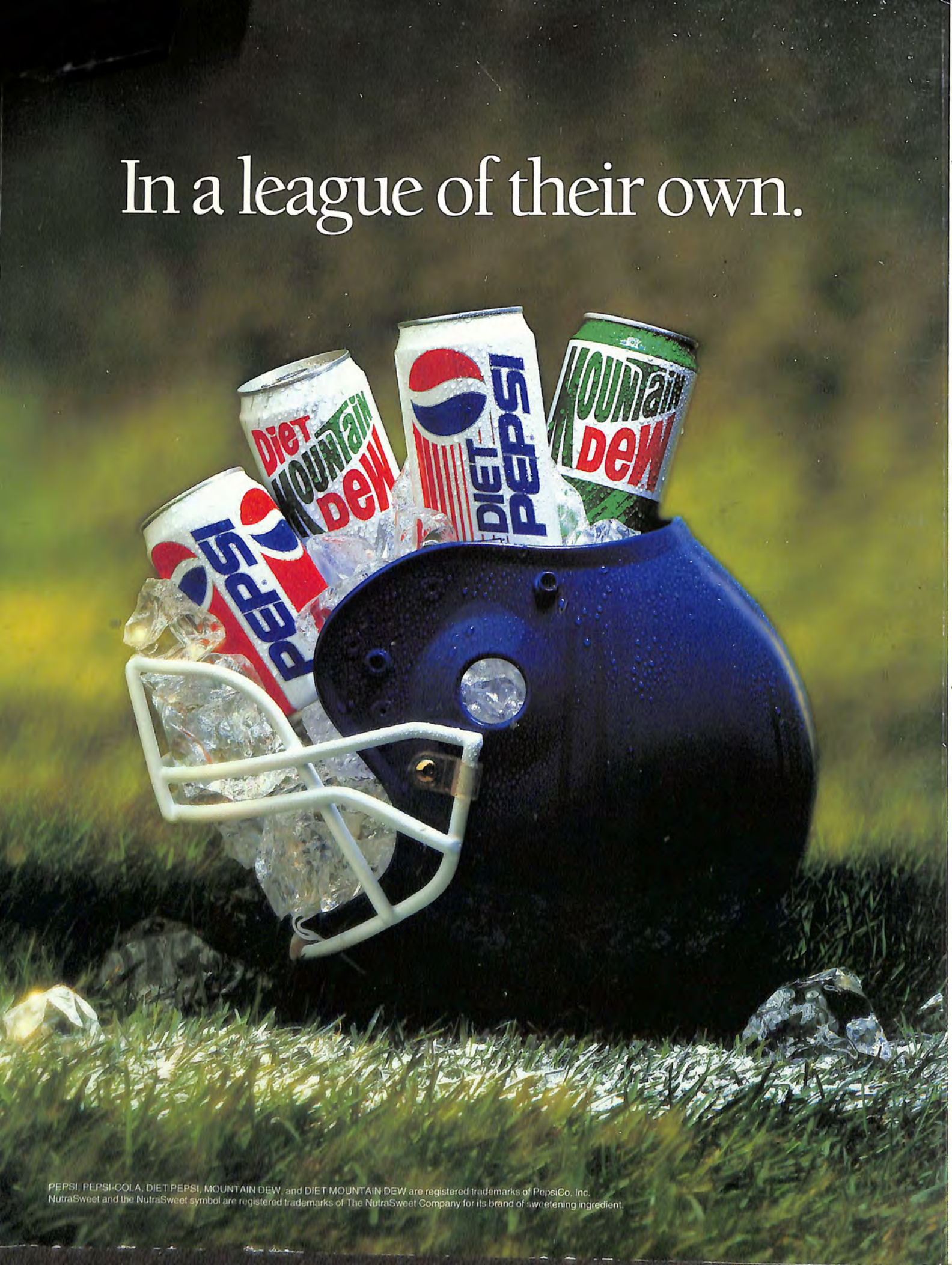

PEPSI, PEPSI-COLA, DIET PEPSI, MOUNTAIN DEW, and DIET MOUNTAIN DEW are registered trademarks of PepsiCo, Inc.
NutraSweet and the NutraSweet symbol are registered trademarks of The NutraSweet Company for its brand of sweetening ingredient.

1994 USC FOOTBALL MEDIA GUIDE